



**BOARD OF TRUSTEES
REGULAR BOARD MEETING**

Board of Trustees
Joyce Dalessandro
Beth Hergesheimer
Amy Herman
Maureen "Mo" Muir
John Salazar

Superintendent
Rick Schmitt

Union High School District

**THURSDAY, JANUARY 15, 2015
6:30 PM**

**DISTRICT OFFICE BOARD ROOM 101
710 ENCINITAS BLVD, ENCINITAS, CA. 92024**

Welcome to the meeting of the San Dieguito Union High School District Board of Trustees.

PUBLIC COMMENTS

If you wish to speak regarding an item on the agenda, please complete a speaker slip located at the sign-in desk and present it to the Secretary to the Board prior to the start of the meeting. When the Board President invites you to the podium, please state your name before making your presentation.

Persons wishing to address the Board on any school-related issue not elsewhere on the agenda are invited to do so under the "Public Comments" item. If you wish to speak under Public Comments, please follow the same directions (above) for speaking to agenda items.

In the interest of time and order, presentations from the public are limited to three (3) minutes per person, per topic. The total time for agenda and non-agenda items shall not exceed twenty (20) minutes. An individual speaker's allotted time may not be increased by a donation of time from others in attendance.

In accordance with the Brown Act, unless an item has been placed on the published agenda, there shall be no action taken. The Board may 1) acknowledge receipt of the information, 2) refer to staff for further study, or 3) refer the matter to the next agenda.

PUBLIC INSPECTION OF DOCUMENTS

In compliance with Government Code 54957.5, agenda-related documents that have been distributed to the Board less than 72 hours prior to the Board Meeting will be available for review on the district website, www.sduhsd.net and/or at the district office. Please contact the [Office of the Superintendent](#) for more information.

CONSENT CALENDAR

All matters listed under Consent are those on which the Board has previously deliberated or which can be classified as routine items of business. An administrative recommendation on each item is contained in the agenda supplements. There will be no separate discussion of these items prior to the time the Board of Trustees votes on the motion unless members of the Board, staff, or public request specific items to be discussed or pulled from the Consent items. To address an item on the consent calendar, please follow the procedure described under *Comments on Agenda Items*.

CLOSED SESSION

The Board will meet in Closed Session to consider qualified matters of litigation, employee negotiations, student discipline, employee grievances, personnel qualifications, or real estate negotiations which are timely.

CELL PHONES / ELECTRONIC DEVICES

As a courtesy to all meeting attendees, please set cell phones and electronic devices to silent mode and engage in conversations outside the meeting room.

In compliance with the Americans with Disabilities Act, if you need special assistance, disability-related modifications, or accommodations, including auxiliary aids or services, in order to participate in the public meetings of the District's Governing Board, please contact the [Office of the Superintendent](#). Notification 72 hours prior to the meeting will enable the District to make reasonable arrangements to ensure accommodation and accessibility to this meeting. Upon request, the District shall also make available this agenda and all other public records associated with the meeting in appropriate alternative formats for persons with a disability.

**SAN DIEGUITO UNION HIGH SCHOOL DISTRICT
BOARD OF TRUSTEES
REGULAR BOARD MEETING**

AGENDA

**THURSDAY, JANUARY 15, 2015
6:30 PM**

**DISTRICT OFFICE BOARD ROOM 101
710 ENCINITAS BLVD., ENCINITAS, CA. 92024**

PRELIMINARY FUNCTIONS (ITEMS 1 – 7)

- 1. CALL TO ORDER 6:00 PM
- 2. OATH OF OFFICE, NEW TRUSTEE: AMY HERMAN
- 3. PUBLIC COMMENTS REGARDING CLOSED SESSION
- 4. **CLOSED SESSION** **6:01 PM**
 - A. To consider and/or deliberate on student discipline matters. (1 case)
 - B. To consider personnel issues, pursuant to Government Code Sections 11126 and 54957; limited to consideration of the appointment, employment, evaluation of performance, discipline /release, dismissal of a public employee or to hear *complaints or charges brought against such employee by another person or employee unless the employee requests a public session.* (2 Issues)
 - C. To conference with Labor Negotiators, pursuant to Government Code Section 54957.8.
Agency Negotiators: Superintendent and Associate Superintendents (3)
Employee Organizations: San Dieguito Faculty Association / California School Employees Association
 - D. To conference with legal counsel to discuss potential litigation, pursuant to Government Codes sections 54956.9(b)(1) and (b)(2), and 54956.9(b)(3)(C). (1 claim)

REGULAR MEETING / OPEN SESSION 6:30 PM

- 5. RECONVENE REGULAR BOARD MEETING / CALL TO ORDER BOARD PRESIDENT
 - A. WELCOME / MEETING PROTOCOL REMARKS
 - B. PLEDGE OF ALLEGIANCE
 - C. REPORT OF CLOSED SESSION DISCUSSION/ACTION
 - A. Motion by _____, second by _____, to approve staff recommendation to suspend Student ID #1203453, beginning January 16, 2015 for one semester.
 - Roll Call
- 6. APPROVAL OF MINUTES OF THE REGULAR BOARD MEETING OF DECEMBER 11, 2014
Motion by _____, second by _____, to approve the Minutes of the December 11, 2014 board meeting, as shown in the attached supplement.
- 7. APPOINTMENT OF BOARD REPRESENTATIVES TO COMMITTEES, 2015
Motion by _____, second by _____, to appoint Board Representatives to the following committees for 2015, as follows:
 - Career Technical Education (2) _____
 - Encinitas City/School District Liaison (2) _____
 - Legislative Action Network, Local/Regional (2) _____
 - North Coastal Consortium for Special Education (1) _____
 - San Diego City Council/School District Liaison (2) _____
 - Solana Beach City/School District Liaison (2) _____

NON-ACTION ITEMS..... (ITEMS 8 - 10)

- 8. BOARD REPORTS AND UPDATES STUDENT BOARD / BOARD OF TRUSTEES
 - A. STUDENT UPDATES
 - B. BOARD OF TRUSTEES
- 9. SUPERINTENDENT’S REPORTS, BRIEFINGS, AND LEGISLATIVE UPDATES..... RICK SCHMITT
- 10. UPDATE, COMMUNITY EDUCATION CAREER TECHNICAL EDUCATION MANUEL ZAPATA, DIRECTOR

CONSENT AGENDA ITEMS..... (ITEMS 11 - 15)

Upon invitation by the President, anyone who wishes to discuss a Consent Item should come forward to the lectern, state his/her name, and the Consent Item number.

11. SUPERINTENDENT

- A. GIFTS AND DONATIONS
 - Accept the gifts and donations, as shown in the attached supplements.
- B. FIELD TRIP REQUESTS
 - Accept the field trips, as shown in the attached supplements.

12. HUMAN RESOURCES

- A. PERSONNEL REPORTS
 - Approve matters pertaining to employment of personnel, salaries, leaves of absence, resignations, changes in assignments, extra duty assignments, and consultant services:
 - 1. Certificated and/or Classified Personnel Reports, as shown in the attached supplements.

13. EDUCATIONAL SERVICES

- A. APPROVAL/RATIFICATION OF AGREEMENTS
 - Approve/ratify entering into the following agreements and authorize Christina M. Bennett or Eric R. Dill to execute the agreements:
 - 1. Document Tracking Services, LLC (DTS), to provide a license to use DTS’s proprietary web-based application, during the period January 1, 2015 through December 31, 2015, for an amount not to exceed \$2,495.00, to be expended from the General Fund/Restricted 06-00.
 - 2. Project Lead The Way, Inc. (PLTW), to provide science, technology, engineering, and mathematics (STEM) programs and curricula, during the period January 16, 2015 through June 30, 2015 and then renewing for annual one year contracts until terminated in writing, for annual participation fees ranging from \$750.00 to \$3,000.00 per year depending on the program, to be expended from the fund to which the project is charged.

14. PUPIL SERVICES / SPECIAL EDUCATION

SPECIAL EDUCATION

- A. APPROVAL/RATIFICATION OF NON-PUBLIC SCHOOL / NON-PUBLIC AGENCY CONTRACTS, INDEPENDENT CONTRACTOR AGREEMENTS, AND/OR MEMORANDUMS OF UNDERSTANDING
 - Approve entering into the following non-public school / non-public agency master contracts (NPS/NPAs), independent contractor agreements (ICAs), and or memorandums of understanding (MOUs), and authorize Christina M. Bennett or Eric R. Dill to execute all pertinent documents.
 - 1. Jodie K. Schuller & Associates (NPA), to provide speech and language services and IEP support in an educational setting, during the period July 1, 2014 through June 30, 2015, in the amount of \$170.00 per hour, to be expended from the General Fund/Restricted 06-00.

B. APPROVAL/RATIFICATION OF AMENDMENT TO AGREEMENTS

(None Submitted)

C. APPROVAL/RATIFICATION OF PARENT SETTLEMENT AND RELEASE AGREEMENTS

Approve/ratify the following Parent Settlement and Release Agreements, to be funded by the General Fund 06-00/Special Education, and authorize the Director of Special Education to execute the agreements:

1. Student ID #6139740104, for reimbursement of educational services and attorney fees, for the period up to December 11, 2014, in an amount not to exceed \$6,000.00.
2. Student ID #9049812041, to provide instructional aide support during the school day, for the 2015-16 school year, at no additional cost to the district.
3. Student ID #7161783636, for reimbursement of educational services, tuition, and attorney fees, for the period up to December 16, 2014, in an amount not to exceed \$14,000.00.
4. Student ID #3036418547, for reimbursement of up to 8 classes per year at Fusion Academy, for the 2014-15 and 2015-16 school years, in an amount not to exceed \$76,160.00.

PUPIL SERVICES

D. APPROVAL/RATIFICATION OF AGREEMENTS

(None Submitted)

15. BUSINESS / PROPOSITION AA

BUSINESS

A. APPROVAL/RATIFICATION OF AGREEMENTS

(None Submitted)

B. APPROVAL/RATIFICATION OF AMENDMENT TO AGREEMENTS

Approve/ratify amending the following agreements and authorize Christina M. Bennett or Eric R. Dill to execute the agreements:

1. Advanced Chemical Transport, Inc. (ACT), increasing the annual not to exceed amount for the HAZMAT removal and transportation agreement to \$25,000.00 per year with no other changes to the contract terms and conditions, to be expended from the fund to which a project may be charged.

C. AWARD/RATIFICATION OF CONTRACTS

(None Submitted)

D. APPROVAL OF CHANGE ORDERS

(None Submitted)

E. ACCEPTANCE OF CONSTRUCTION PROJECTS

(None Submitted)

F. APPROVAL OF BUSINESS REPORTS

Approve the following business reports:

1. Purchase Orders
2. Membership Listing (None Submitted)

PROPOSITION AA**G. APPROVAL/RATIFICATION OF AGREEMENTS**

Approve/ratify entering into the following agreements and authorize Christina M. Bennett, Eric R. Dill, or Rick Schmitt to execute the agreements:

1. City of Carlsbad, to provide grading and erosion control security for issuance of grading permit for the La Costa Valley School site, during the period January 16, 2015 through completion, on a fixed fee in an amount not to exceed \$700,000.00, to be expended from Building Fund–Prop 39 Fund 21-39.
2. South Coast Surety Insurance Services, Inc. to provide grading and erosion control security bond for issuance of grading permit for the La Costa Valley School site, during the period January 16, 2015 through completion, on a fixed fee premium amount not to exceed \$12,600.00, to be expended from Building Fund–Prop 39 Fund 21-39.
3. City of Carlsbad, Hold Harmless Agreement Geological Failure in consideration of the City of Carlsbad's approval of a grading plan (DWG 481-7A) for the La Costa Valley School site, in perpetuity, at no cost to the district.
4. City of Carlsbad, Hold Harmless Agreement Drainage in consideration of the City of Carlsbad's approval of drainage plan (DWG 481-7A) for the La Costa Valley School site, in perpetuity unless said systems are accepted as public facilities, at no cost to the district.
5. City of Carlsbad, Permanent Storm Water Quality Best Management Practice Maintenance Agreement as a condition of approval of the La Costa Valley School site that secures the construction, inspection, operation and maintenance of on-site permanent BMP(s) by the District, its successors and assigns, including any property owners association, in perpetuity, at no cost to the district.
6. EDF Trading North America, LLC, to purchase renewable energy certificates from the District, during the period December 19, 2014 through completion, at the unit price of \$1.30 per renewable energy certificate for a total purchase price of \$11,986.00, at no cost to the district.
7. Karbone, Inc., to receive commission from the District for the sale of renewable energy certificates, during the period December 19, 2014 through completion, for a fee of 3.0% of purchase price for a total of \$359.58, to be expended from General Fund- 03-00.
8. ModSpace, to deliver, install and remove temporary office building for Pacific Trails Middle School at Canyon Crest Academy, during the period January 16, 2015 through July 16, 2015, on a fixed fee in an amount not to exceed \$4,396.38, to be expended from Building Fund–Prop 39 Fund 21-39.
9. American Fence, to provide and install 504LF of temporary fence at Earl Warren Middle School, during the period December 31, 2014 through February 28, 2015, in the amount of \$3,528.00 to be expended from Building Fund-Prop 39 Fund 21-39.

H. APPROVAL/RATIFICATION OF AMENDMENT TO AGREEMENTS

Approve/ratify amending the following agreements and authorize Christina M. Bennett or Eric R. Dill to execute the agreements:

1. Westberg & White, Inc., amend contract B2013-15 to provide additional design services at Oak Crest Middle School for the processing of a coastal development permit application, during the period January 16, 2015 through completion, increasing the amount of the contract by \$19,250.00 for a new total of \$1,159,675.00, to be expended from Building Fund–Prop 39 Fund 21-39.
2. Westberg & White, Inc., amend contract B2013-15 to provide additional services at Oak Crest Middle School for a parking study, during the period January 16, 2015 through completion, increasing the amount of the contract by \$3,900.00 for a new total of \$1,163,575.00, to be expended from Building Fund–Prop 39 Fund 21-39.

- 3. D.A. Hogan & Associates, Inc., to provide additional supplemental permit support for use of reclaimed water at Canyon Crest Academy, during the period January 16, 2015 through completion, increasing the amount of the contract by \$5,000.00 for a new total of \$15,000.00, to be expended from Building Fund–Prop 39 Fund 21-39.

I. AWARD/RATIFICATION OF CONTRACTS
(None Submitted)

J. APPROVAL OF CHANGE ORDERS

Approve Change Order No. 1 to the following projects, and authorize Christina M. Bennett or Eric R. Dill to execute the change orders:

- 1. Diegueno Middle School Entry Enhancement Media Center CB2014-13 Bid Package #2, contract entered into with EC Constructors, Inc., decreasing the contract amount by \$21,924.00 for a new total of \$408,843.00, and extending the contract 153 days.

K. ACCEPTANCE OF CONSTRUCTION PROJECTS

Accept the following construction projects as complete, pending the completion of a punch list, and authorize the administration to file a Notice of Completion with the County Recorders' Office:

- 1. Diegueno Middle School Entry Enhancement Media Center CB2014-13 Bid Package #2, contract entered into with EC Constructors, Inc.

L. AUTHORIZATION TO REDUCE RETENTION / CANYON CREST ACADEMY ATHLETIC FIELD IMPROVEMENTS

Authorize the administration to reduce the retention being withheld from payments to Byrom Davey, Inc., for the Canyon Crest Academy Athletic Field Improvements, from 5% to 2.5%, as authorized under the terms and conditions of the contract.

ROLL CALL VOTE FOR CONSENT AGENDA..... (ITEMS 11 - 15)

- Motion by _____, second by _____, to approve Consent Agenda Items 11-15, as shown in the attached supplements.

- Roll Call:

Joyce Dalessandro
Beth Hergesheimer
Amy Herman
Maureen "Mo" Muir
John Salazar

Jaycelin Bert, San Dieguito High School Academy
Melanie Farfel, Canyon Crest Academy
Renee Haerle, La Costa Canyon High School
Erica Lewis, Torrey Pines High School
Hana Rivera Garza, Sunset / North Coast High Schools

DISCUSSION / ACTION ITEMS..... (ITEMS 16 - 18)

16. ACCEPTANCE OF 2013-14 ANNUAL AUDIT

Motion by _____, second by _____, to accept the 2013-14 annual audit of the San Dieguito Union High School District, as prepared by Wilkinson, Hadley, King, & Co. LLP, as shown in the attached supplements.

17. ADOPTION OF RESOLUTION/REPORT ON STATUTORY SCHOOL FEES FINDINGS 2013-2014

- Motion by _____, second by _____, to adopt the resolution regarding Statutory School Fees Report for fiscal year 2013/2014, and the findings in compliance with Government Code sections 66006 and 66001, as shown in the attached supplements.

- Roll Call

18. ADOPTION OF RESOLUTION / FINAL MITIGATED NEGATIVE DECLARATION / EARL WARREN MIDDLE SCHOOL MASTER PLAN

- PUBLIC HEARING
 - Open Hearing
 - Call for Public Comment
 - Close Hearing
- Motion by _____, second by _____, to adopt the attached resolution adopting the Final Mitigated Negative Declaration for the Earl Warren Middle School Master Plan, for which an Initial Study was prepared, all in accordance with the California Environmental Quality Act, as amended, and adopting a related Mitigation Monitoring and Reporting Program, and making findings and certification thereto.
- Roll Call

INFORMATION ITEMS..... (ITEMS 19 - 30)

19. FINANCING OPTIONS FOR GENERAL OBLIGATION BONDS, ELECTION OF 2012, SERIES 2015 (PROP AA)

This item is being submitted as information only.

20. PROPOSED NEW & REVISED BOARD POLICIES AND/OR ADMINISTRATIVE REGULATIONS / EDUCATIONAL SERVICES

- A. BP 0460 AND AR-1, *LOCAL CONTROL AND ACCOUNTABILITY PLAN (NEW)*
- B. BP 6142.2 AND AR-1, *"WORLD – FOREIGN LANGUAGE INSTRUCTION" (NEW)*
- C. BP 6142.3, *"CIVIC EDUCATION" (NEW)*
- D. BP 6142.5/AR-1, *"ENVIRONMENTAL AWARENESS" (DELETE)*
- E. BP 6142.6, *"VISUAL AND PERFORMING ARTS EDUCATION" (NEW)*
- F. BP 6142.7, *"PHYSICAL EDUCATION AND ACTIVITY" (NEW)*
- G. BP 6142.8, *"COMPREHENSIVE HEALTH EDUCATION" (NEW)*
- H. BP 6142.91, *"READING / LANGUAGE ARTS INSTRUCTION" (NEW)*
- I. BP 6142.92, *"MATHEMATICS INSTRUCTION" (NEW)*
- J. BP 6142.93, *"SCIENCE INSTRUCTION" (NEW)*
- K. BP 6142.94, *"HISTORY-SOCIAL SCIENCE INSTRUCTION" (NEW)*
- L. BP 6146.1 AND AR-1, *"HIGH SCHOOL GRADUATION REQUIREMENTS" (REVISED)*, BP 6200.1 AND AR-1, *"HIGH SCHOOL GRADUATION REQUIREMENTS" (DELETE)*

This item is being submitted for first read and will be resubmitted for action on February 5, 2015.

21. UNIFORM COMPLAINT REPORT, 2ND QUARTER (OCTOBER – DECEMBER 2014)

This item is being submitted as information only, for the second quarter, October – December 2014, as shown in the attached supplements.

22. PERSONNEL COMMISSION ANNUAL REPORT, 2013-2014

This item is being submitted for information only.

23. BUSINESS SERVICES UPDATE..... ERIC DILL, ASSOCIATE SUPERINTENDENT

24. HUMAN RESOURCES UPDATE TORRIE NORTON, ASSOCIATE SUPERINTENDENT

25. EDUCATIONAL SERVICES UPDATE MIKE GROVE, ED.D, ASSOCIATE SUPERINTENDENT

26. PUBLIC COMMENTS

In accordance with the Brown Act, unless an item has been placed on the published agenda, there shall be no action taken. The Board may 1) acknowledge receipt of the information, 2) refer to staff for further study, or 3) refer the matter to the next agenda. (See Board Agenda Cover Sheet)

27. FUTURE AGENDA ITEMS

28. **ADJOURNMENT TO CLOSED SESSION** (AS NECESSARY)

- A. To consider and/or deliberate on student discipline matters. (1 case)
- B. To consider personnel issues, pursuant to Government Code Sections 11126 and 54957; limited to consideration of the appointment, employment, evaluation of performance, discipline /release, dismissal of a public employee or to hear *complaints or charges brought against such employee by another person or employee unless the employee requests a public session.* (2 Issues)
- C. To conference with Labor Negotiators, pursuant to Government Code Section 54957.8.
Agency Negotiators: Superintendent and Associate Superintendents (3)
Employee Organizations: San Dieguito Faculty Association / California School Employees Association
- D. To conference with legal counsel to discuss potential litigation, pursuant to Government Codes sections 54956.9(b)(1) and (b)(2), and 54956.9(b)(3)(C). (1 claim)

29. REPORT FROM CLOSED SESSION (AS NECESSARY)

30. ADJOURNMENT

The next regularly scheduled Board Meeting will be held on [Thursday, February 5, 2015, at 6:30 PM](#) in the SDUHSD District Office Board Room 101. The District Office is located at 710 Encinitas Blvd., Encinitas, CA, 92024.

ITEM 6

Board of Trustees
Joyce Dalessandro
Barbara Groth
Beth Hergesheimer
Amy Herman
John Salazar

Superintendent
Rick Schmitt



Union High School District

MINUTES
OF THE
SAN DIEGUITO UNION HIGH SCHOOL DISTRICT
BOARD OF TRUSTEES
REGULAR BOARD MEETING

DECEMBER 11, 2014

THURSDAY, DECEMBER 11, 2014
6:30 PM

DISTRICT OFFICE BOARD ROOM 101
710 ENCINITAS BLVD., ENCINITAS, CA. 92024

PRELIMINARY FUNCTIONS..... (ITEMS 1 – 6)

1. CALL TO ORDER..... 5:50 PM
President Dalessandro called the meeting to order at 5:50 PM.
2. OATH OF OFFICE
Superintendent Schmitt administered the Oath of Office to board members Maureen “Mo” Muir and John Salazar.
3. PUBLIC COMMENTS REGARDING CLOSED SESSION
No public comments were presented.
4. CLOSED SESSION 5:55 PM
The Board convened to Closed Session at 5:55 PM to discuss the following:
 - A. To consider personnel issues, pursuant to Government Code Sections 11126 and 54957; limited to consideration of the appointment, employment, evaluation of performance, discipline/ release, dismissal of a public employee or to hear complaints or charges brought against such employee by another person or employee unless the employee requests a public session.
 - 2 Issues

REGULAR MEETING / OPEN SESSION..... 6:30 PM

ATTENDANCE

BOARD OF TRUSTEES AND STUDENT BOARD REPRESENTATIVES

Joyce Dalessandro	Jaycelin Bert, San Dieguito High School Academy
Beth Hergesheimer	Sofia McMullen, Alternate, Canyon Crest Academy
Amy Herman (Absent)	Renee Haerle, La Costa Canyon High School
Maureen “Mo” Muir	Erica Lewis, Torrey Pines High School
John Salazar	Hana Rivera Garza, Sunset Continuation/North Coast Alt. High Schools

DISTRICT ADMINISTRATORS / STAFF

Rick Schmitt, Superintendent
 Eric Dill, Associate Superintendent, Business
 Mike Grove, Ed.D., Associate Superintendent, Educational Services
 Torrie Norton, Associate Superintendent, Human Resources
 Ryan Yee, Principal, Oak Crest Middle School
 Delores Perley, Chief Financial Officer
 John Addleman, Director, Planning Services
 Joann Schultz, Executive Assistant to the Superintendent / Recording Secretary

5. RECONVENE REGULAR MEETING / CALL TO ORDER (ITEM 5)
 - A. The regular meeting of the Board of Trustees was called to order at 6:31 PM by President Joyce Dalessandro.

ITEM 6

B. PLEDGE OF ALLEGIANCE

President Dalessandro led the Pledge of Allegiance.

C. REPORT OUT OF CLOSED SESSION

The Board met in closed session; no action was taken.

6. APPROVAL OF MINUTES / REGULAR BOARD MEETING NOVEMBER 13, 2014

It was moved by Ms. Hergesheimer, seconded by Mr. Salazar, to approve the minutes of the November 13, 2014 Regular Board Meeting, as presented. Ayes: Dalessandro, Hergesheimer, Muir, Salazar; Noes: None; Absent: Herman. *Motion unanimously carried.*

ORGANIZATION OF THE BOARD(ITEM 7)

7a. NOMINATION / ELECTION OF BOARD PRESIDENT

It was moved by Mr. Salazar seconded by Ms. Muir, that nominations be closed and that Beth Hergesheimer be elected President of the Board for 2015. Ayes: Dalessandro, Hergesheimer, Muir, Salazar; Noes: None; Absent: Herman. *Motion unanimously carried.*

7b. PASSING OF THE GAVEL TO THE NEWLY ELECTED PRESIDENT OF THE BOARD

Current President Dalessandro passed the gavel to the newly elected president.

7c. RECOGNITION OF OUTGOING PRESIDENT

Superintendent Schmitt acknowledged Ms. Joyce Dalessandro by presenting her with a gift and a bouquet of flowers.

7d. ELECTION OF VICE PRESIDENT

It was moved by Ms. Dalessandro, seconded by Mr. Salazar, that nominations be closed and that Amy Herman be elected as Vice-President of the Board for 2015. Ayes: Dalessandro, Hergesheimer, Muir, Salazar; Noes: None; Absent: Herman. *Motion unanimously carried.*

7e. ELECTION OF CLERK

It was moved by Ms. Muir, seconded by Ms. Dalessandro, that nominations be closed and that John Salazar be elected as Clerk of the Board for 2015. Ayes: Dalessandro, Hergesheimer, Muir, Salazar; Noes: None; Absent: Herman. *Motion unanimously carried.*

7f. APPOINTMENT OF BOARD REPRESENTATIVE / NORTH CITY WEST JOINT POWERS AUTHORITY

It was moved by Ms. Dalessandro, seconded by Mr. Salazar, that Eric Dill, Associate Superintendent of Business Services, be appointed to serve as Board Representative to the North City West Joint Powers Authority, for 2015. Ayes: Dalessandro, Hergesheimer, Muir, Salazar; Noes: None; Absent: Herman. *Motion unanimously carried.*

7g. APPOINTMENT OF ALTERNATE BOARD REPRESENTATIVE / NORTH CITY WEST JOINT POWERS AUTHORITY

It was moved by Ms. Muir, seconded by Ms. Dalessandro, that Superintendent Rick Schmitt be appointed to serve as Alternate Board Representative to the North City West Joint Powers Authority, for 2015. Ayes: Dalessandro, Hergesheimer, Muir, Salazar; Noes: None; Absent: Herman. *Motion unanimously carried.*

7h. ESTABLISH DATE, TIME AND PLACE OF REGULAR MEETINGS OF THE BOARD FOR 2015

It was moved by Ms. Dalessandro, seconded by Mr. Salazar, that the San Dieguito Union High School District Board Meetings be scheduled for 2015, as presented. Ayes: Dalessandro, Hergesheimer, Muir, Salazar; Noes: None; Absent: Herman. *Motion unanimously carried.*

7i. APPOINTMENT OF BOARD SECRETARY AND RE-ADOPTION OF BOARD POLICIES

It was moved by Ms. Muir, seconded by Mr. Salazar, that the Board re-adopt all Board Policies and appoint the Superintendent to serve as Board Secretary, as specified in Bylaw #9320. Ayes: Dalessandro, Hergesheimer, Muir, Salazar; Noes: None; Absent: Herman. *Motion unanimously carried.*

ITEM 6

**IMMEDIATELY FOLLOWING ACTION ON THIS ITEM, AT 6:44 PM, THE BOARD TEMPORARILY ADJOURNED AND SUMMONED A MEETING OF THE SAN DIEGUITO PUBLIC FACILITIES AUTHORITY, THEN RECONVENED THE REGULAR MEETING AT 6:46 PM.*

NON-ACTION ITEMS(ITEMS 8 - 10)

8. BOARD REPORTS AND UPDATES STUDENT BOARD / BOARD OF TRUSTEES

A. STUDENT UPDATES

Students gave updates on events and highlights at their schools.

B. BOARD OF TRUSTEES

Ms. Muir met with Mr. Dill to review the agenda.

Mr. Salazar attended the memorial service for Mr. Chodorow, and attended the Torrey Pines HS v Cathedral Catholic High football game, and toured the Oak Crest MS campus.

Ms. Dalessandro attended the memorial service for Mr. Chodorow held at Torrey Pines HS gym, the Pacific Trails MS Planning meeting, and the Encinitas School Liaison committee meeting.

Ms. Hergesheimer had nothing to report.

9. SUPERINTENDENT’S REPORTS, BRIEFINGS, LEGISLATIVE UPDATES.....RICK SCHMITT, SUPERINTENDENT

Superintendent Schmitt congratulated Ms. Muir for being elected to the Board, and Mr. Salazar and Ms. Herman for their re-election to the Board. Mr. Schmitt, Ms. Dalessandro and staff attended a meeting with the City of Encinitas to discuss the short- and long-term construction projects within the City. He also gave an update on the recent electronic threats at Torrey Pines HS and Canyon Crest Academy.

10. SCHOOL UPDATE / OAK CREST MIDDLE SCHOOL RYAN YEE, PRINCIPAL

Principal Yee gave an update highlighting Oak Crest Middle School instruction, structure and culture. Instruction update included Common Core, realigning ESL; Structure included Prop AA projects including installing classroom blinds, moving to the block schedule, and how to build more collaboration time into the schedule; and the Culture update included 22 student led clubs on campus this year, and instructional rounds which are the opportunity for teachers to observe their colleagues.

CONSENT ITEMS.....(ITEMS 11 - 15)

It was moved by Ms. Dalessandro, seconded by Ms. Muir, that Consent Agenda Items #11-15 be approved as presented. Ayes: Dalessandro, Hergesheimer, Muir, Salazar; Noes: None; Absent: Herman. *Motion unanimously carried.*

11. SUPERINTENDENT

A. GIFTS AND DONATIONS

Accept the gifts and donations, as presented.

B. FIELD TRIP REQUESTS

Approve the Field Trip Requests, as presented.

12. HUMAN RESOURCES

A. PERSONNEL REPORTS

Approve matters pertaining to employment of personnel, salaries, leaves of absence, resignations, changes in assignments, extra duty assignments, and consultant services:

- 1. Certificated and/or Classified Personnel Reports.

13. EDUCATIONAL SERVICES

A. APPROVAL/RATIFICATION OF AGREEMENTS

ITEM 6

Approve/ratify entering into the following agreement and authorize Christina M. Bennett or Eric R. Dill to execute the agreement:

1. San Diego County Office of Education (SDCOE) and San Dieguito Union High School District (SDUHSD), for a participation agreement for operation of SDUHSD's Regional Occupational Program (ROP) courses and services and distribution of ROP funds from SDCOE to SDUHSD, during the period July 1, 2014 through June 30, 2015, at no cost to the district.
2. Northrop Grumman Systems Corporation, to provide a community school-to-work program, during the period December 17, 2014 through May 20, 2015, at no cost to the district.

14. PUPIL SERVICES / SPECIAL EDUCATION

SPECIAL EDUCATION

A. APPROVAL/RATIFICATION OF NON-PUBLIC SCHOOL / NON-PUBLIC AGENCY CONTRACTS, INDEPENDENT CONTRACTOR AGREEMENTS, AND/OR MEMORANDUMS OF UNDERSTANDING

Approve/ratify entering into the following non-public school / non-public agency master contracts (NPS/NPAs), independent contractor agreements (ICAs), and or memorandums of understanding (MOUs), and authorize Christina M. Bennett or Eric R. Dill to execute all pertinent documents:

1. California Space Management, Inc. (ICA), to provide a preventive maintenance plan for the Power Pro high density mobile filing system, during the period December 12, 2014 through December 11, 2016, in the amount of \$1,066.56, to be expended from the General Fund 03-00.

B. APPROVAL/RATIFICATION OF AMENDMENT TO AGREEMENTS

(None Submitted)

C. APPROVAL/RATIFICATION OF PARENT SETTLEMENT AND RELEASE AGREEMENTS

Approve/ratify the following Parent Settlement and Release Agreements, to be funded by the General Fund 06-00/Special Education, and authorize the Director of Special Education to execute the agreements:

1. Student ID #4635190067, for reimbursement of educational costs and attorney fees, for the period through December 11, 2014, in the amount of \$15,000.00.

PUPIL SERVICES

D. APPROVAL/RATIFICATION OF AGREEMENTS

(None Submitted)

15. BUSINESS / PROPOSITION AA

BUSINESS

A. APPROVAL/RATIFICATION OF AGREEMENTS

Approve/ratify entering into the following agreements and authorize Christina M. Bennett or Eric R. Dill to execute the agreements and all related pertinent documents:

1. Western Flooring, Inc., to scrub, screen, and apply two coats of Contender gym finish to Torrey Pines High School gym floor, during the period December 15, 2014 until completed, for an amount not to exceed \$1,944.00, to be expended from the General Fund 03-00.
2. School Services of California, Inc. to provide the District with fiscal and mandated cost claims services and the CADIE and SABRE reports, during the period January 1, 2015 through December 31, 2015, for an amount not to exceed \$4,020.00 plus expenses, to be expended from the General Fund 03-00.
3. Mission Linen Supply dba Mission Linen and Uniform Service, to provide work shirts, work pants, work shorts, shop towels, glass towels, laundry bags, and laundry service for the San

ITEM 6

Dieguito Union High School District Transportation Department, during the period December 12, 2014 through December 11, 2017, for an annual amount not to exceed \$4,850.00, to be expended from the General Fund 03-00.

B. APPROVAL/RATIFICATION OF AMENDMENT TO AGREEMENTS

(None Submitted)

C. AWARD/RATIFICATION OF CONTRACTS

Award/ratify the following contracts and authorize Christina M. Bennett or Eric R. Dill to execute all pertinent documents:

1. Siemens Industry, Inc., to provide Proposition 39 California Clean Energy Jobs Act energy planning and implementation services B2015-02, including program assistance, screening, energy audits, preparation and submittal of energy expenditure plan(s) to the California Energy Commission for approval, and implementing approved projects, during the period December 12, 2014 through June 30, 2021 or contract termination, for an annual amount not to exceed the district's approved allocation of funding of approximately \$483,345.00 over a five year period, to be expended from the General Fund/Restricted 06-00 Proposition 39 funds.

D. APPROVAL OF CHANGE ORDERS

(None Submitted)

E. ACCEPTANCE OF CONSTRUCTION PROJECTS

(None Submitted)

F. APPROVAL OF BUSINESS REPORTS

Approve the following business reports:

1. Purchase Orders
2. Membership Listing

PROPOSITION AA

G. APPROVAL/RATIFICATION OF AGREEMENTS

Approve/ratify entering into the following agreements and authorize Christina M. Bennett, Eric R. Dill, or Rick Schmitt to execute the agreements:

1. Orrick, Herrington & Sutcliffe, LLP, to provide bond counsel services for District General Obligation Bond, during the period December 12, 2014 through June 30, 2015, on a fixed fee in an amount not to exceed \$45,000.00, contingent upon closing of a bond sale and to be expended from future cost of issuance.
2. Hawkins Delafield & Wood, LLP, to provide disclosure counsel services for District General Obligation Bond, during the period December 12, 2014 through June 30, 2015, on a fixed fee in an amount not to exceed \$25,000.00, contingent upon closing of a bond sale and to be expended from future cost of issuance.
3. Geocon, Inc., to provide geotechnical services for Increment 2 of Phase 1 front entry site improvements at Torrey Pines High School, during the period November 5, 2014 through completion, on a fixed fee in an amount not to exceed \$2,500.00, to be expended from Building Fund-Prop 39 Fund 21-39.
4. McCarthy Building Companies, Inc., to establish a Final Guaranteed Maximum Price (GMP) to Lease Lease/Back Agreement at Earl Warren Middle School for the Interim Housing Project, during the period December 12, 2014 through completion, Final GMP in an amount of \$2,995,234.00, to be expended from Building Fund-Prop 39 Fund 21-39.
5. Tk1sc, Inc., to provide building commissioning for six structures at Earl Warren Middle School, during the period December 12, 2014 through completion, in the amount of \$49,500.00, to be expended from Building Fund-Prop 39 Fund 21-39.

ITEM 6

6. Class Leasing LLC, to provide 32 relocatable buildings for an 18 month lease at Earl Warren Middle School, during the period April 1, 2015 through October 1, 2016, in the amount of \$992,415.00, to be expended from Building Fund–Prop 39 Fund 21-39.

H. APPROVAL/RATIFICATION OF AMENDMENT TO AGREEMENTS

Approve/ratify amending the following agreements and authorize Christina M. Bennett or Eric R. Dill to execute the agreements:

1. American Fence Company, Inc., amend contract CA2015-05 to provide temporary construction fence at San Dieguito High School Academy, during the period December 12, 2014 through April 12, 2015, increasing the amount by \$1,881.65 for a new total amount of \$3,165.65, to be expended from Building Fund–Prop 39 Fund 21-39.
2. Bob's Crane Service, amend contract CA2015-04 to provide additional crane and rigging service to remove and load kiln at San Dieguito High School Academy, during the period August 22, 2014 through completion, increasing the amount by \$428.00 for a new total amount of \$2,375.40, to be expended from Building Fund–Prop 39 Fund 21-39.
3. SVA Architects Inc., amend contract CA2014-20 to provide updated landscape architect plan and layout between the tennis courts and bleachers at San Dieguito High School Academy, during the period December 12, 2014 through completion, increasing the amount by \$4,250.00 for a new total amount of \$130,265.00, to be expended from Building Fund–Prop 39 Fund 21-39.
4. SVA Architects Inc., amend contract A2013-166 to provide updated drawings for new energy code requirements (Title 24) at San Dieguito High School Academy, during the period December 12, 2014 through completion, increasing the amount by \$14,850.00 for a new total amount of \$3,451,130.00, to be expended from Building Fund–Prop 39 Fund 21-39.
5. Mod Space Inc., amend contract CA2014-12 to provide insurance coverage for the construction trailer rental at Canyon Crest Academy, during the period October 4, 2013 through October 3, 2014, increasing the amount by \$567.00 for a new total amount of \$4,216.18, to be expended from Building Fund–Prop 39 Fund 21-39.
6. Lionakis, amend contract CA2014-17 to provide updated design plans for Warren Hall and Food Services at Earl Warren Middle School, during the period December 12, 2014 through completion, increasing the amount by \$326,400.00 for a new total amount of \$1,915,850.00, to be expended from Building Fund–Prop 39 Fund 21-39.
7. Siemens Industry, Inc., Energy Services Contract to begin work on phase 3 of the mechanical, operational, and energy efficiency related improvements at Torrey Pines High School and Canyon Crest Academy, as noted in the energy service contract B2009-17, to be performed upon receipt of a written notice to proceed from the District, during the period December 12, 2014 through completion, for an amount not to exceed \$1,995,855.00, to be expended from Building Fund – Prop 39 Fund 21-39.

I. AWARD/RATIFICATION OF CONTRACTS

(None Submitted)

J. APPROVAL OF CHANGE ORDERS

Approve Change Order No. 1 to the following projects, and authorize Christina M. Bennett or Eric R. Dill to execute the change orders:

1. Oak Crest Middle School Field Access Project CB2014-12, contract entered into with Rocky Coast Builders, Inc., decreasing the contract amount by \$74,693.00 for a new total of \$857,724.00, and extending the contract 117 days.

K. ACCEPTANCE OF CONSTRUCTION PROJECTS

Accept the following construction projects as complete, pending the completion of a punch list, and authorize the administration to file a Notice of Completion with the County Records' Office:

1. Oak Crest Middle School Field Access Project CB2014-12 contract entered into with Rocky Coast Builders, Inc.

L. ADOPTION OF RESOLUTION / LEASE-LEASEBACK

Adopt the resolution approving and authorizing execution of Site Lease, Sublease Agreement, and Construction Services Agreement for the Lease-Leaseback Agreement with McCarthy Building Companies, Inc. for the construction of the Earl Warren Middle School Interim Campus, to be expended from Building Fund-Prop 39 Fund 21-39, as presented.

DISCUSSION / ACTION ITEMS (ITEMS 16 - 18)

16. CSBA DELEGATE ASSEMBLY NOMINATIONS, 2015

Motion by Ms. Dalessandro, seconded by Ms. Muir, to nominate Beth Hergesheimer as candidate for CSBA Delegate Assembly, 2015. Ayes: Dalessandro, Hergesheimer, Muir, Salazar; Noes: None; Absent: Herman. *Motion unanimously carried.*

17. ADOPTION OF 2014-15 DISTRICT GENERAL FUND / FIRST INTERIM BUDGET

Motion by Ms. Muir, seconded by Ms. Dalessandro, to adopt the 2014-15 District General Fund, First Interim Budget and Certification, as presented. Ayes: Dalessandro, Hergesheimer, Muir, Salazar; Noes: None; Absent: Herman. *Motion unanimously carried.*

18. ADOPTION OF RESOLUTION DEDICATING AN INTEREST IN REAL PROPERTY AND RIGHT-OF-WAY

- PUBLIC HEARING – President Hergesheimer opened the hearing at 7:26 PM. There being no comment, the hearing was closed at 7:27 PM.
- Motion by Ms. Dalessandro, seconded by Mr. Salazar, to adopt the Resolution Conveying an Interest in Real Property Permanent Non-Exclusive Easement and Right-of-Way to the Olivenhain Municipal Water District, for the purpose of access to erect, construct, reconstruct, replace, repair, maintain, and use a pipeline or pipelines for any and all purposes, together with any other facilities, fixtures and appurtenances, including, but not limited to, facilities for power transmission and communication at the La Costa Valley site, as therein described, said property being owned by the San Dieguito Union High School District of San Diego County, California, as presented. Ayes: Dalessandro, Hergesheimer, Muir, Salazar; Noes: None; Absent: Herman. *Motion unanimously carried.*

INFORMATION ITEMS..... (ITEMS 19 - 29)

19. PUBLIC NOTICE / 2013-2014 REPORT ON STATUTORY SCHOOL FEES AND FINDINGS

This item was submitted for first read and will be resubmitted for action on January 15, 2015.

20. REVIEW OF DESIGN CONCEPT & MATERIALS / EARL WARREN MS

Mr. Addleman and Architect Steven Kendrick with Lionakis gave an update on the Earl Warren MS design concept including the Interim campus, and the materials selected for the school.

21. PROP AA SERIES B BOND UPDATE / UNDERWRITER OPTIONS

Mr. Dill, Mr. Addleman and Mr. Adam Bauer with Fieldman, Rolapp & Associates gave an update on the Prop AA Series B Bonds and the underwriter options including advantages and disadvantages between competitive and negotiated sale of bonds.

22. BUSINESS SERVICES UPDATE ERIC DILL, ASSOCIATE SUPERINTENDENT

Mr. Dill had nothing further to report.

23. HUMAN RESOURCES UPDATE TORRIE NORTON, ASSOCIATE SUPERINTENDENT

Ms. Norton had nothing to report.

24. EDUCATIONAL SERVICES UPDATE MIKE GROVE, ASSOCIATE SUPERINTENDENT

Dr. Grove gave a brief update on the second meeting of the High School Enrollment Study Group.

25. PUBLIC COMMENTS –

Lucile Lynch requested the Board look into to forming a committee to reconsider building a swimming pool in the district.

26. FUTURE AGENDA ITEMS – None presented.

ITEM 6

27. ADJOURNMENT TO CLOSED SESSION – No closed session was necessary.

28. CLOSED SESSION – Nothing further to report.

29. ADJOURNMENT OF MEETING - Meeting adjourned at 8:17 PM.

John Salazar, Board Clerk

Date

Rick Schmitt, Superintendent

Date

San Dieguito Union High School District

INFORMATION REGARDING BOARD AGENDA ITEM

TO: BOARD OF TRUSTEES

DATE OF REPORT: January 8, 2015

BOARD MEETING DATE: January 15, 2015

**PREPARED AND
SUBMITTED BY:** Rick Schmitt, Superintendent

SUBJECT: ACCEPTANCE OF GIFTS AND DONATIONS

.....

EXECUTIVE SUMMARY

The district administration is requesting acceptance of gifts and donations to the district, as shown on the following report.

RECOMMENDATION:

The administration recommends that the Board accept the gifts and donations to the district, as shown on the following report.

FUNDING SOURCE:

Not applicable

**GIFTS AND DONATIONS
SDUHSD BOARD MEETING**

ITEM 11A

January 15, 2015

Item #	Donation	Description	Donor	Department	School Site
1	\$3,875.04	School Supplies	Canyon Crest Academy Foundation	Administration	CCA
2	\$500.52	School Supplies	Canyon Crest Academy Foundation	Media Center	CCA
3	\$132.79	School Supplies	Truist	Administration	CCA
4	\$3,344.90	School Supplies	Canyon Crest Academy Foundation	Administration	CCA
5	\$4,620.97	School Supplies	Canyon Crest Academy Foundation	Administration	CCA
6	\$700.66	Conservatory Costs	Canyon Crest Academy Foundation	Administration	CCA
7	\$12,826.38	School Supplies	Earl Warren Middle School PTSA	Technology	CCA
8	\$20.00	School Supplies	Karla & David Smith	Science	DMS
9	\$562.26	School Supplies	Diegueno Middle School PTSA	Technology	DMS
10	\$499.00	School Supplies	National Foundation for Autism Research	Special Ed	EWMS
11	\$1,000.00	School Supplies	Joseph A. & Kary L. Pusi	Special Ed	DO
12					
13					
14					
15					
16					
17					
18					
19					
	\$28,082.52	Monetary Donations			
		*Value of Donated Items			
	\$28,082.52	TOTAL VALUE			

San Dieguito Union High School District

INFORMATION REGARDING BOARD AGENDA ITEM

TO: BOARD OF TRUSTEES

DATE OF REPORT: December 12, 2014

BOARD MEETING DATE: January 15, 2015

PREPARED BY: Michael Grove, Ed.D.
Associate Superintendent of
Educational Services

SUBMITTED BY: Rick Schmitt, Superintendent

SUBJECT: Approval / Ratification of Field Trip
Requests

EXECUTIVE SUMMARY

The district administration is requesting approval / ratification of out-of-state, overnight, and / or out-of-county field trips, as shown on the attached reports.

RECOMMENDATION:

It is recommended that the Board approve / ratify the field trips, as shown on the attached supplement.

FUNDING SOURCE:

As listed on the attached supplement.

FIELD TRIP REQUESTS
SDUHSD BOARD MEETING
January 15, 2014

ITEM 11B

Item #	Date	Sponsor, Last Name	First Name	School Team/Club	Total # Students	Total # Chaperones	Event Description / Name of Conference	City	State	Loss of Class Time	\$ Cost
1	04-15-15 - 04-18-15	Van Steenbergen	Suzi	LCC Journalism / Advanced Journalism	8	1	National Journalism Convention	Denver	CO	2 Days	LCC ASB, LCC Foundation / Parent Donations
2	01-23-15 - 01-24-15	Danssaert	John	CCA Science	5	2	Sandia Science Bowl	Livermore	CA	None	CCA Foundation / Parent Donations

** Dollar amounts are listed only when District/site funds are being spent.
Other activities are paid for by student fees or ASB funds.*

San Dieguito Union High School District

INFORMATION REGARDING BOARD AGENDA ITEM

TO: BOARD OF TRUSTEES

DATE OF REPORT: January 6, 2015

BOARD MEETING DATE: January 15, 2015

PREPARED BY: Torrie Norton
Associate Superintendent/Human Resources

SUBMITTED BY: Rick Schmitt
Superintendent

SUBJECT: APPROVAL OF CERTIFICATED and
CLASSIFIED PERSONNEL

EXECUTIVE SUMMARY

Please find the following Personnel actions attached for Board Approval:

Certificated

Employment
Resignation

Classified

Employment
Change in Assignment
Resignation

RECOMMENDATION:

It is recommended that the Board approve the attached Personnel actions.

FUNDING SOURCE:

General Fund

PERSONNEL LIST

CERTIFICATED PERSONNEL

Employment

1. **Kaitlin Hildebrand**, 80% Temporary Teacher (mathematics) at Earl Warren Middle School, for the remainder of the 2014-15 school year, effective 1/05/15 through 6/12/15.

Resignation

1. **Julie Limerick**, Teacher (visual arts) at Torrey Pines High School, resignation for retirement purposes, effective 6/12/15.
2. **Emily Longiaru**, Teacher (Spanish) at La Costa Canyon High School, resignation for retirement purposes, effective 6/12/15.

ITEM 12A

PERSONNEL LIST

CLASSIFIED PERSONNEL

Employment

1. **Ruiz Jr., Vicente**, Custodian Floater, SR33, 100% FTE, Facilities, effective 1/06/15
2. **Tirado, Eddie**, Custodian, SR32, 100% FTE, Facilities, effective 1/06/15

Change in Assignment

1. **Haragos, Shelley**, from Instructional Assistant-SpEd(NS), SR34, 48.75% FTE, Diegueno Middle School to 75.00% FTE, effective 12/08/2014
2. **Kinnare, Carolyn**, from Health Technician, SR35, 48.75% FTE, Earl Warren Middle School to Receptionist, SR 32, 100.00% FTE, La Costa Canyon High School, effective 12/04/14
3. **Marden, Jason**, from Custodian Floater, SR33, 100.00% FTE, Facilities to Grounds Maintenance Worker II, SR40, 100.00% FTE, Facilities, effective 12/22/14

Resignation

1. **Bhagwat, Loveena**, Secretary, SR36, 75.00% FTE, District Office-Education Services, effective 01/09/15
2. **Herbias, Ruben**, Grounds Maintenance Worker II, SR39, 100.00% FTE, Facilities, resignation for the purpose of retirement, effective 12/30/14

sj
1/15/15
classbdagenda

San Dieguito Union High School District

INFORMATION REGARDING BOARD AGENDA ITEM

TO: BOARD OF TRUSTEES

DATE OF REPORT: January 6, 2015

BOARD MEETING DATE: January 15, 2015

PREPARED BY: Jason Vilorio, Ed.D., Executive Director of Educational Services
Michael Grove, Associate Superintendent of Educational Services

SUBMITTED BY: Rick Schmitt
Superintendent

SUBJECT: APPROVAL / RATIFICATION OF PROFESSIONAL SERVICES CONTRACTS/
EDUCATIONAL SERVICES

EXECUTIVE SUMMARY

The attached Professional Services Report/Educational Services summarizes two contracts.

RECOMMENDATION:

The administration recommends that the Board approve and/or ratify the contracts, as shown in the attached Professional Services Report.

FUNDING SOURCE:

As noted on attached list

ITEM 13A

SAN DIEGUITO UNION HIGH SCHOOL DISTRICT

EDUCATIONAL SERVICES - PROFESSIONAL SERVICES REPORT

Board Meeting Date: 01-15-15

<u>Contract Effective Dates</u>	<u>Consultant/ Vendor</u>	<u>Description of Services</u>	<u>School/ Department Budget</u>	<u>Fee Not to Exceed</u>
01/01/15 – 12/31/15	Document Tracking Services, LLC (DTS)	Provide a license to use DTS's proprietary web-based application	General Fund / Restricted 06-00	\$2,495.00
01/16/15 – 06/30/15 and then renewing for annual one year contracts until terminated in writing	Project Lead The Way, Inc. (PLTW)	Provide science, technology, engineering, and mathematics (STEM) programs and curricula	The fund to which the project is charged	Fees ranging from \$750.00 to \$3,000.00 per year

San Dieguito Union High School District

INFORMATION REGARDING BOARD AGENDA ITEM

TO: BOARD OF TRUSTEES

DATE OF REPORT: January 5, 2015

BOARD MEETING DATE: January 15, 2015

PREPARED BY: Chuck Adams, Director of Special Education
Michael Grove, Associate Superintendent,
Educational Services

SUBMITTED BY: Rick Schmitt
Superintendent

SUBJECT: APPROVAL / RATIFICATION OF NON-PUBLIC
SCHOOL / NON-PUBLIC AGENCY CONTRACTS,
INDEPENDENT CONTRACTOR AGREEMENTS,
AND/OR MEMORANDUMS OF UNDERSTANDING

EXECUTIVE SUMMARY

The attached Special Education Agreements report summarizes one contract.

RECOMMENDATION:

The administration recommends that the Board approve and/or ratify the contract as shown on the attached Special Education Agreements report.

FUNDING SOURCE:

As noted on the attached report.

SAN DIEGUITO UNION HIGH SCHOOL DISTRICT BOARD MEETING

ITEM 14A

SPECIAL EDUCATION AGREEMENTS

Board Meeting Date: 01/15/15

<u>Contract Effective Dates</u>	<u>Contract/Vendor</u>	<u>Description of Services</u>	<u>Department Budget</u>	<u>Current # of Students</u>	<u>Fee Not to Exceed</u>
07/01/14 – 06/30/15	Jodie K. Schuller & Associates (NPA)	To provide speech and language services and IEP support in an educational setting	General Fund / Restricted 06-00	2	\$170.00 per hour

San Dieguito Union High School District

INFORMATION REGARDING BOARD AGENDA ITEM

TO: BOARD OF TRUSTEES

DATE OF REPORT: January 6, 2015

BOARD MEETING DATE: January 15, 2015

PREPARED BY: Christina M. Bennett, Director of Purchasing/Risk Mgt
Eric R. Dill, Associate Superintendent/Business

SUBMITTED BY: Rick Schmitt
Superintendent

SUBJECT: APPROVAL / RATIFICATION OF
AMENDMENTS TO AGREEMENTS

EXECUTIVE SUMMARY

The attached Amendment to Agreements Report summarizes one amendment to agreements.

RECOMMENDATION:

The administration recommends that the Board approve and/or ratify the amendment to agreements, as shown in the attached Amendment Report.

FUNDING SOURCE:

As noted on attached list

ITEM 15B

SAN DIEGUITO UNION HIGH SCHOOL DISTRICT

BUSINESS SERVICES - AMENDMENT TO AGREEMENTS REPORT

Board Meeting Date: 01-15-15

<u>Contract Effective Dates</u>	<u>Contractor/ Vendor</u>	<u>Description of Services</u>	<u>School/ Department Budget</u>	<u>Fee Not to Exceed</u>
NA	Advanced Chemical Transport, Inc. (ACT)	Increasing the annual not to exceed amount for the HAZMAT removal and transportation agreement to \$25,000.00 per year with no other changes to the contract terms and conditions	The fund to which a project may be charged	\$25,000.00

San Dieguito Union High School District

INFORMATION REGARDING BOARD AGENDA ITEM

TO: BOARD OF TRUSTEES

DATE OF REPORT: January 6, 2015

BOARD MEETING DATE: January 15, 2015

PREPARED BY: Eric R. Dill
Associate Superintendent, Business

SUBMITTED BY: Rick Schmitt
Superintendent

SUBJECT: APPROVAL OF BUSINESS REPORTS

EXECUTIVE SUMMARY

Please find the following business reports submitted for your approval:

1. Purchase Orders
2. Membership Listings (None Submitted)

RECOMMENDATION:

It is recommended that the Board approve the following business reports: 1) Purchase Orders, and 2) Membership Listings.

FUNDING SOURCE:

Not applicable

PO/BOARD/REPORT

SAN DIEGUITO UNION HIGH
FROM 12/02/14 THRU 01/05/15

PO NBR	DATE	FUND	VENDOR	LOC	DESCRIPTION	AMOUNT
251622	12/02/14	03	ESCHOOL SOLUTIONS IN	035	COMPUTER LICENSING	\$6,762.00
251623	12/02/14	21-39	SWRCB	036	LAND IMPROVEMENTS	\$2,000.00
251624	12/02/14	21-39	DIVISION OF STATE AR	036	IMPROVEMENT	\$4,669.80
251625	12/02/14	21-39	WESTERN ENVIRONMENTA	036	NEW CONSTRUCTION	\$3,995.00
251626	12/02/14	21-39	L B CONCRETE	036	NEW CONSTRUCTION	\$6,036.00
251627	12/02/14	03	STAPLES ADVANTAGE	012	MATERIALS AND SUPPLI	\$171.04
251628	12/02/14	03	AMAZON.COM	012	MATERIALS AND SUPPLI	\$91.55
251629	12/02/14	03	UNION TRIBUNE	020	MATERIALS AND SUPPLI	\$180.92
251630	12/02/14	21-39	OFFICE DEPOT	036	NEW CONSTRUCTION	\$556.31
251631	12/02/14	13	DAYMARK SAFETY SYSTE	031	MATERIALS AND SUPPLI	\$367.61
251632	12/02/14	03	MISSION FEDERAL CRED	023	MATERIALS AND SUPPLI	\$35.53
251633	12/02/14	03	BIOZONE INTERNATIONAL	014	MATERIALS AND SUPPLI	\$159.01
251634	12/02/14	03	ROYAL BUSINESS GROUP	020	MATERIALS AND SUPPLI	\$18.26
251635	12/02/14	03	STAPLES ADVANTAGE	008	MATERIALS AND SUPPLI	\$310.00
251636	12/02/14	03	ROYAL BUSINESS GROUP	003	MATERIALS AND SUPPLI	\$36.52
251637	12/02/14	06	SAN DIEGO CENTER FOR	030	OTHER CONTR-N.P.S.	\$36,298.50
251638	12/02/14	06	SAN DIEGO CENTER FOR	030	OTHER CONTR-N.P.S.	\$40,138.50
251639	12/02/14	06	SAN DIEGO CENTER FOR	030	OTHER CONTR-N.P.S.	\$39,498.50
251640	12/02/14	06	SAN DIEGO CENTER FOR	030	OTHER CONTR-N.P.S.	\$39,498.50
251641	12/02/14	06	SAN DIEGO CENTER FOR	030	OTHER CONTR-N.P.S.	\$58,693.50
251642	12/02/14	06	SAN DIEGO CENTER FOR	030	OTHER CONTR-N.P.S.	\$49,765.50
251643	12/02/14	03	CAROLINA BIOLOGICAL	014	MATERIALS AND SUPPLI	\$2,497.43
251644	12/02/14	03	STAPLES ADVANTAGE	008	MATERIALS AND SUPPLI	\$1,000.00
251645	12/02/14	06	APPERSON EDUCATION P	024	MATERIALS AND SUPPLI	\$397.35
251646	12/02/14	03	APPERSON EDUCATION P	005	MATERIALS AND SUPPLI	\$435.15
251647	12/02/14	03	AMAZON.COM	005	MATERIALS AND SUPPLI	\$344.28
251648	12/02/14	03	ACCURATE LABEL DESIG	014	MATERIALS AND SUPPLI	\$248.95
251649	12/02/14	03	CONSTITUTION RIGHTS	005	MATERIALS AND SUPPLI	\$205.68
251650	12/03/14	03	FLINN SCIENTIFIC INC	014	NON CAPITALIZED EQUI	\$1,848.83
251651	12/03/14	06	BANYAN TREE EDUCATIO	030	OTHER CONTR-N.P.S.	\$61,685.00
251652	12/03/14	06	BANYAN TREE EDUCATIO	030	OTHER CONTR-N.P.S.	\$58,685.00
251653	12/03/14	06	BANYAN TREE EDUCATIO	030	OTHER CONTR-N.P.S.	\$64,900.00
251654	12/03/14	06	BANYAN TREE EDUCATIO	030	OTHER CONTR-N.P.A.	\$34,110.00
251655	12/03/14	06	BANYAN TREE EDUCATIO	030	OTHER CONTR-N.P.S.	\$55,120.00
251656	12/03/14	06	BANYAN TREE EDUCATIO	030	OTHER CONTR-N.P.A.	\$30,917.50
251657	12/03/14	06	BANYAN TREE EDUCATIO	030	OTHER CONTR-N.P.S.	\$12,795.00
251658	12/03/14	03	AMAZON.COM	013	MATERIALS AND SUPPLI	\$242.99
251659	12/03/14	06	HOME DEPOT	009	MATERIALS AND SUPPLI	\$991.94
251660	12/03/14	03	AWESOME GAMES	013	MATERIALS AND SUPPLI	\$123.00
251661	12/03/14	03	FLINN SCIENTIFIC INC	010	MATERIALS AND SUPPLI	\$1,174.24
251662	12/03/14	13	JAMES ARNOLD COMPANY	031	MATERIALS AND SUPPLI	\$364.39
251663	12/03/14	06	MISSION FEDERAL CRED	009	NON CAPITALIZED EQUI	\$5,061.96
251664	12/03/14	03	PROCURETECH	035	MATERIALS AND SUPPLI	\$1,943.47
251665	12/03/14	06	MISSION FEDERAL CRED	009	COMPUTER LICENSING	\$768.75
251666	12/03/14	03	CREATIVE ALLIANCE GR	024	PROF/CONSULT./OPER E	\$10,000.00
251667	12/03/14	03	WILKINSON, HADLEY, K	022	AUDIT	\$20,600.00
251668	12/03/14	03	ROMANO, LAURA	021	LEGAL EXP-BUSINESS	\$393.75
251669	12/03/14	03	PEPPER OF LOS ANGELE	014	MATERIALS AND SUPPLI	\$592.99
251670	12/04/14	03	MOORE MEDICAL, LLC	030	MEDICAL SUPPLIES	\$102.93
251671	12/04/14	06	FAMILY LIFE CENTER	030	ROOM & BOARD	\$15,238.18
251672	12/04/14	06	COMMUNITY SCHOOL OF	030	NPS LATE FEES	\$72.47
251673	12/04/14	25-18	WILLDAN FINANCIAL SE	036	DATA PROCESSING CONT	\$2,400.00
251674	12/04/14	21-39	UNITED SITE SERVICES	036	NEW CONSTRUCTION	\$1,562.40
251675	12/04/14	25-18	MCCARTHY BUILDING CO	036	NON-CAPITALIZED IMPR	\$4,904.00
251676	12/04/14	03	C D W G.COM	035	NON-CAPITALIZED TECH	\$11,245.20

PO/BOARD/REPORT

SAN DIEGUITO UNION HIGH
FROM 12/02/14 THRU 01/05/15

2 ITEM 15F

PO NBR	DATE	FUND	VENDOR	LOC	DESCRIPTION	AMOUNT
251677	12/04/14	06	SSID #: 5025548632	030	OTHER SERV.& OPER.EX	\$1,395.00
251678	12/04/14	03	AMAZON.COM	008	MATERIALS AND SUPPLI	\$91.77
251679	12/04/14	21-39	D A D ASPHALT	036	NEW CONSTRUCTION	\$12,106.82
251680	12/04/14	21-39	AZTEC TECHNOLOGY COR	036	NEW CONSTRUCTION	\$2,056.32
251681	12/04/14	06	SSID #: 5036423602	030	OTHER SERV.& OPER.EX	\$3,920.00
251682	12/04/14	03	AMAZON.COM	013	MATERIALS AND SUPPLI	\$43.09
251683	12/04/14	06	VISTA UNIFIED SCHOOL	030	OTH TUIT-X COST/DEFI	\$9,856.41
251684	12/04/14	06	STAPLES ADVANTAGE	030	MATERIALS AND SUPPLI	\$179.28
251685	12/04/14	06	CARMEL VALLEY POOL/R	030	FEES - ADMISSIONS, T	\$1,280.00
251686	12/04/14	06	DEL MAR UNION SCHOOL	030	OTH TUIT-X COST/DEFI	\$1,000.00
251687	12/04/14	06	T E R I INC	030	NPS LATE FEES	\$301.52
251688	12/04/14	03	EN POINTE TECH SALES	035	COMPUTER LICENSING	\$.01
251689	12/04/14	13	MISSION FEDERAL CRED	031	MATERIALS AND SUPPLI	\$294.45
251690	12/04/14	03	DIVERSE NETWORK ASSO	035	CONSULTANTS-COMPUTER	\$22,174.80
251691	12/04/14	03	FREDRICKS ELECTRIC I	025	REPAIRS BY VENDORS	\$845.00
251692	12/04/14	03	ILLUMINATE EDUCATION	024	COMPUTER LICENSING	\$750.00
251693	12/05/14	03	WARD'S NATURAL SCIEN	014	MATERIALS AND SUPPLI	\$304.91
251694	12/05/14	03	FISHER SCIENTIFIC EM	014	MATERIALS AND SUPPLI	\$227.11
251695	12/02/14	03	AMAZON.COM	014	MATERIALS AND SUPPLI	\$503.22
251697	12/05/14	03	GERARDY PHOTOGRAPHY	023	NON-CAPITALIZED TECH	\$637.19
251698	12/08/14	21-39	WESTERN STATES AWNIN	036	IMPROVEMENT	\$4,900.00
251699	12/09/14	06	ARCH ACADEMY, THE	030	OTHER CONTR-N.P.S.	\$7,168.00
251700	12/09/14	06	ARCH ACADEMY, THE	030	OTHER CONTR-N.P.S.	\$47,488.00
251701	12/09/14	06	ARCH ACADEMY, THE	030	OTHER CONTR-N.P.S.	\$47,488.00
251702	12/09/14	06	ARCH ACADEMY, THE	030	OTHER CONTR-N.P.S.	\$47,488.00
251703	12/09/14	06	ARCH ACADEMY, THE	030	OTHER CONTR-N.P.S.	\$47,488.00
251704	12/09/14	06	ARCH ACADEMY, THE	030	OTHER CONTR-N.P.S.	\$47,488.00
251705	12/09/14	06	ARCH ACADEMY, THE	030	OTHER CONTR-N.P.S.	\$47,488.00
251706	12/09/14	06	ARCH ACADEMY, THE	030	OTHER CONTR-N.P.S.	\$47,488.00
251707	12/09/14	06	ARCH ACADEMY, THE	030	OTHER CONTR-N.P.S.	\$47,488.00
251708	12/09/14	06	MAXIM HEALTHCARE SER	030	OTHER CONTR-N.P.A.	\$59,015.00
251709	12/09/14	06	AUTISM SPECTRUM	030	OTHER CONTR-N.P.A.	\$222.60
251710	12/09/14	06	AUTISM SPECTRUM	030	OTHER CONTR-N.P.A.	\$62,731.05
251711	12/09/14	06	AUTISM SPECTRUM	030	OTHER CONTR-N.P.A.	\$52,982.78
251712	12/09/14	06	ALTERNATIVE TEACHING	030	OTHER CONTR-N.P.A.	\$104,055.00
251713	12/12/14	21-39	MISSION FEDERAL CRED	036	IMPROVEMENT	\$1,014.48
251714	12/12/14	03	OFFICE DEPOT	024	MATERIALS AND SUPPLI	\$30.74
251715	12/12/14	03	OFFICE DEPOT	013	MATERIALS AND SUPPLI	\$30.74
251716	12/12/14	03	OFFICE DEPOT	008	PRINTING	\$122.95
251717	12/12/14	03	OFFICE DEPOT	004	PRINTING	\$61.47
251718	12/12/14	03	OFFICE DEPOT	006	PRINTING	\$92.21
251719	12/15/14	03	CALIFORNIA SPACE MAN	030	REPAIRS BY VENDORS	\$1,066.56
251721	12/15/14	03	DOOR SERVICE & REPAI	025	REPAIRS BY VENDORS	\$2,003.00
251722	12/19/14	03	DOLLAMUR SPORT SURFA	005	MATERIALS AND SUPPLI	\$5,319.60
251723	12/19/14	03	TOMARK SPORTS	025	REPAIRS BY VENDORS	\$11,032.28
251724	12/19/14	25-18	MARK'S BOBCAT & SERV	025	LAND IMPROVEMENTS	\$6,000.00
251725	12/19/14	25-18	BREVIG PLUMBING	025	LAND IMPROVEMENTS	\$8,295.00
251726	12/19/14	03	GUARDIAN ELEVATOR	025	REPAIRS BY VENDORS	\$1,780.00
251727	12/19/14	03	DOOR SERVICE & REPAI	025	REPAIRS BY VENDORS	\$11,127.00
251728	12/19/14	03	FRONTIER FENCE COMPA	025	REPAIRS BY VENDORS	\$4,310.28
650000	12/15/14	03	OFFICE DEPOT	001	STORES	\$531.36
750008	12/10/14	21-39	OFFICE DEPOT	036	NEW CONSTRUCTION	\$463.59
850099	12/09/14	03	SAN DIEGO COUNTY OFF	022	CONFERENCE,WORKSHOP,	\$75.00
850100	12/05/14	06	SAN DIEGO COUNTY OFF	022	CONFERENCE,WORKSHOP,	\$225.00
850101	12/11/14	03	SAN DIEGO COUNTY OFF	022	CONFERENCE,WORKSHOP,	\$200.00

PO/BOARD/REPORT

SAN DIEGUITO UNION HIGH
FROM 12/02/14 THRU 01/05/15

PO NBR	DATE	FUND	VENDOR	LOC	DESCRIPTION	AMOUNT

REPORT TOTAL						\$1,474,981.97

Individual Membership Listings
For the Period of December 02, 2014 through January 5, 2015

<u>Staff Member Name</u>	<u>Organization Name</u>	<u>Amount</u>
None to report		

San Dieguito Union High School District

INFORMATION REGARDING BOARD AGENDA ITEM

TO: BOARD OF TRUSTEES

DATE OF REPORT: January 5, 2015

BOARD MEETING DATE: January 15, 2015

PREPARED BY: John Addleman, Director of Planning Services
Eric Dill, Assoc. Superintendent, Business

SUBMITTED BY: Rick Schmitt, Superintendent

SUBJECT: APPROVAL / RATIFICATION OF AGREEMENTS /
PROPOSITION AA

EXECUTIVE SUMMARY

The attached Proposition AA – Agreements report summarizes nine agreements.

The first five agreements pertain to the development of the La Costa Valley site within the City of Carlsbad. The first agreement with the City of Carlsbad is in regards to a Grading and Erosion Control Agreement to post with the City security in an amount sufficient to cover the cost of grading (per the City's formula) for offsite and onsite work for earthwork, drainage and erosion control. The District will post with the City security consisting of \$70,000.00 cash and a \$630,000.00 security bond for a total amount of \$700,000.00 in order to secure the grading permit. The cash portion of the security is required by the City to ensure the cleaning, repair and rehabilitation of public or private facilities that might be damaged by sedimentation, erosion or construction activities, and to ensure that adequate safeguards for the prevention of erosion are in place when needed.

The next agreement with South Coast Surety Insurance Services, Inc., is the cost associated with providing the security bond to the City of Carlsbad for the La Costa Valley project.

The next three agreements with the City of Carlsbad are agreements to be recorded against the La Costa Valley property, in perpetuity, in consideration of the City's approval of drainage and grading plans. Two agreements are hold harmless agreements in favor of the City pertaining to any liability that might arise from the design, construction or maintenance of the site's drainage system, as well as any liability that might be caused by a geological failure arising from the construction, operation or maintenance of the site. Finally, a Permanent Stormwater Quality Best Management Practice Maintenance Agreement is necessary such that the District be required to comply with all Federal, State, and Local storm water regulations by employing permanent post-construction Best Management Practices to ensure impacts to storm water quality are mitigated to the maximum extent practical prior to being discharged from the property.

ITEM 15G

The next two agreements pertain to the District selling renewable energy certificates as part of the renewable energy credits that the District has accumulated during the past three years. The first agreement is with EDF Trading North America, LLC, who will purchase renewable energy certificates from the District, at \$1.30 per renewable energy certificate. The last agreement is with Karbone, Inc., who will receive a 3.0% commission from the District for the sale of renewable energy certificates.

The fifth agreement pertains to a six month office relocatable rental to be located at the Canyon Crest Academy visitor lot for use by Pacific Trails Middle School's principal and staff. ModSpace will deliver, install and remove a 12 X 60 office building.

The last agreement pertains to rental of temporary fence at Earl Warren Middle School to secure the areas for tree removal and staging of interim housing.

RECOMMENDATION:

It is recommended that the Board approve and/or ratify the professional services contracts and authorize Christina M. Bennett, Eric R. Dill, or Rick Schmitt to execute the agreements, as noted in the attached supplement.

FUNDING SOURCE:

General Fund 03-00 and Building Fund-Prop 39 Fund 21-39

ITEM 15G

SAN DIEGUITO UNION HIGH SCHOOL DISTRICT

**PROPOSITION AA – AGREEMENTS
FACILITIES PLANNING & CONSTRUCTION****Board Meeting Date: 1-15-15**

<u>Contract Effective Dates</u>	<u>Consultant/ Vendor</u>	<u>Description of Services</u>	<u>School/ Department Budget</u>	<u>Fee Not to Exceed</u>
January 16, 2015 through completion	City of Carlsbad	to provide grading and erosion control security for issuance of grading permit for the La Costa Valley School site	Building Fund– Prop 39 Fund 21-39	\$700,000.00
January 16, 2015 through completion	South Coast Surety Insurance Services, Inc.	to provide grading and erosion control security bond for issuance of grading permit for the La Costa Valley School site	Building Fund– Prop 39 Fund 21-39	\$12,600.00
In perpetuity	City of Carlsbad	Hold Harmless Agreement Geological Failure in consideration of the City of Carlsbad's approval of a grading plan (DWG 481-7A) for the La Costa Valley School site	N/A	No cost to the District
In perpetuity, unless said systems are accepted as public facilities	City of Carlsbad	Hold Harmless Agreement Drainage in consideration of the City of Carlsbad's approval of drainage plan (DWG 481-7A) for the La Costa Valley School site	N/A	No cost to the District
In perpetuity	City of Carlsbad	Permanent Stormwater Quality Best Management Practice Maintenance Agreement as a condition of approval of the La Costa Valley School site that secures the construction, inspection, operation and maintenance of on-site permanent BMP(s) by the District, its successors and assigns, including any property owners association	N/A	No cost to the District

ITEM 15G

December 19, 2014 through completion	EDF Trading North America, LLC	to purchase renewable energy certificates from the District	General Fund-03-00	No cost to the District
December 19, 2014 through completion	Karbone, Inc.	to receive commission from the District for the sale of renewable energy certificates	General Fund-03-00	\$359.58
January 16, 2015 through July 16, 2015	ModSpace	to deliver, install and remove temporary office building for Pacific Trails Middle School at Canyon Crest Academy	Building Fund—Prop 39 Fund 21-39	\$4,396.38
December 31, 2014 through February 28, 2015	American Fence	to provide and install 504LF of temporary fence at Earl Warren Middle School	Building Fund—Prop 39 Fund 21-39	\$3,528.00

San Dieguito Union High School District

INFORMATION REGARDING BOARD AGENDA ITEM

TO: BOARD OF TRUSTEES

DATE OF REPORT: January 5, 2015

BOARD MEETING DATE: January 15, 2015

PREPARED BY: John Addleman, Director of Planning Services
Eric Dill, Assoc. Superintendent, Business

SUBMITTED BY: Rick Schmitt, Superintendent

SUBJECT: APPROVAL / RATIFICATION OF AMENDMENT TO
PROFESSIONAL SERVICES CONTRACTS /
PROPOSITION AA

EXECUTIVE SUMMARY

The attached Professional Services Report/Proposition AA summarizes three amendments to an existing contract.

The first two amendments involve work to be completed by Westberg & White, Inc. The first amendment pertains to additional design services needed at Oak Crest Middle School for the processing of a coastal development permit application through the City of Encinitas. The next amendment pertains to a parking study needed at the same site to complete the resubmittal of the coastal development permit. Both amendments pertain to contract CA2013-15.

The final amendment pertains to D.A. Hogan, Inc., amending contract CA2015-17 to provide additional supplemental permit support for use of reclaimed water at Canyon Crest Academy.

RECOMMENDATION:

It is recommended that the Board approves and/or ratify the amendments to professional services contracts, and authorize Christina M. Bennett, Eric R. Dill, or Rick Schmitt to execute the agreements, as noted in the attached supplement.

FUNDING SOURCE:

Building Fund-Prop 39 Fund 21-39

ITEM 15H

SAN DIEGUITO UNION HIGH SCHOOL DISTRICT**PROPOSITION AA – AMENDMENTS**
FACILITIES PLANNING & CONSTRUCTION**Board Meeting Date: 1-15-15**

<u>Contract Effective Dates</u>	<u>Consultant/ Vendor</u>	<u>Description of Services</u>	<u>School/ Department Budget</u>	<u>Fee Not to Exceed</u>
January 16, 2015 through completion	Westberg & White, Inc.	Amend contract CA2013-15 to provide additional design services Oak Crest Middle School for the processing of a coastal development permit application	Building Fund-Prop 39 Fund 21-39	\$19,250.00
January 16, 2015 through completion	Westberg & White, Inc.	Amend contract CA2013-15 to provide additional services at Oak Crest Middle School for a parking study	Building Fund-Prop 39 Fund 21-39	\$3,900.00
January 16, 2015 through completion	D.A. Hogan	Amend contract CA2015-17 to provide additional supplemental permit support for use of reclaimed water at Canyon Crest Academy	Building Fund-Prop 39 Fund 21-39	\$5,000.00

San Dieguito Union High School District

INFORMATION REGARDING BOARD AGENDA ITEM

TO: BOARD OF TRUSTEES

DATE OF REPORT: January 5, 2015

BOARD MEETING DATE: January 15, 2015

PREPARED BY: John Addleman, Director of Planning Services
Eric Dill, Assoc. Superintendent, Business

SUBMITTED BY: Rick Schmitt, Superintendent

SUBJECT: APPROVAL OF CHANGE ORDERS

EXECUTIVE SUMMARY

The Diegueno Middle School Entry Enhancement Media Center CB2014-13 is now complete.

Bid Package #2 completed by EC Constructors, Inc., is now decreased by \$21,924.00 for a new total contract amount of \$408,843.00.

Bid Packages #1, #3, #4, #5 and #6 were accepted previously at the October 16, 2014 and the November 13, 2014 Board Meeting respectively. The net result of the listed change orders, including Bid Package #2, is a credit back to the District of \$123,423.00 as summarized in the attached Diegueno Contracts Analysis.

For administrative purposes, the completion date needs to be extended on the contract to coincide with the Board's acceptance date.

RECOMMENDATION:

It is recommended that the Board approve change orders to the following projects, and authorize Christina M. Bennett or Eric R. Dill to execute the change orders:

1. Diegueno Middle School Entry Enhancement Media Center CB2014-13 Bid Package #2,

FUNDING SOURCE:

N/A

ITEM 15J

San Dieguito Union High School District
 Facilities Planning and Construction Department
 December 19, 2014

Diegueno Contracts Analysis

Change Order Summary

		Contract Value	New Contract Amount	Difference
Bid Package #1	ECC	\$ 703,612.00	\$ 680,271.00	\$ 23,341.00
Bid Package #2	ECC	\$ 430,767.00	\$ 408,843.00	\$ 21,924.00
Bid Package #3	C&I	\$ 85,619.00	\$ 50,625.00	\$ 34,994.00
Bid Package #4	Peltzer	\$ 198,000.00	\$ 185,523.00	\$ 12,477.00
Bid Package #5	Countywide	\$ 74,896.00	\$ 49,896.00	\$ 25,000.00
Bid Package #6	Rowan	\$ 331,000.00	\$ 325,313.00	\$ 5,687.00
			Credit to District	\$ 123,423.00

San Dieguito Union High School District

INFORMATION REGARDING BOARD AGENDA ITEM

TO: BOARD OF TRUSTEES

DATE OF REPORT: January 5, 2015

BOARD MEETING DATE: January 15, 2015

PREPARED BY: John Addleman, Director of Planning Services
Eric Dill, Assoc. Superintendent, Business

SUBMITTED BY: Rick Schmitt, Superintendent

SUBJECT: ACCEPTANCE OF CONSTRUCTION PROJECTS

EXECUTIVE SUMMARY

The Diegueno Middle School (CB 2014-13) Media Center project Bid package #2 is now complete.

RECOMMENDATION:

It is recommended that the Board accept the following construction projects as complete, and authorize the administration to file a Notice of Completion with the County Records' Office and notice the Labor Commissioner:

1. Diegueno Middle School Entry Enhancement Media Center CB2014-13 Bid Package #2 contract entered into with EC Constructors, Inc.

FUNDING SOURCE:

N/A

San Dieguito Union High School District

INFORMATION REGARDING BOARD AGENDA ITEM

TO: BOARD OF TRUSTEES

DATE OF REPORT: December 22, 2014

BOARD MEETING DATE: January 15, 2015

PREPARED BY: John Addleman, Director of Planning Services
Eric R. Dill, Associate Superintendent/Business

SUBMITTED BY: Rick Schmitt
Superintendent

SUBJECT: AUTHORIZATION TO REDUCE RETENTION

EXECUTIVE SUMMARY

Byrom Davey, Inc., has completed over 50% of the contract work for the Canyon Crest Academy Athletic Field Improvements project. The District is required to withhold 5% from payments made to the builder for work performed. The contract allows the builder to request that this retention be reduced to 2.5% upon satisfactory completion of 50% of the contract; however, Board approval is required. The Architect and District Staff are satisfied with the builder's work and are recommending that this request be granted.

RECOMMENDATION:

It is recommended that the Board authorize the administration to reduce the retention being withheld from payments to Byrom Davey, Inc., for the Canyon Crest Academy Athletic Field Improvements, from 5% to 2.5%, as authorized under the terms and conditions of the contract.

FUNDING SOURCE:

Not applicable

San Dieguito Union High School District

INFORMATION REGARDING BOARD AGENDA ITEM

TO: BOARD OF TRUSTEES

DATE OF REPORT: January 5, 2015

BOARD MEETING DATE: January 15, 2015

PREPARED BY: Delores Perley, Chief Financial Officer
Eric R. Dill, Assoc. Superintendent, Business

SUBMITTED BY: Rick Schmitt
Superintendent

SUBJECT: ACCEPTANCE OF THE 2013-14 ANNUAL
AUDIT REPORT

EXECUTIVE SUMMARY

The District entered into an agreement for the annual audit of all funds with Wilkinson, Hadley, King, & Co. LLP – Certified Public Accountants. The audit has been completed in accordance with state law. Wilkinson, Hadley, King, & Co. LLP now presents the audit report for your review and acceptance. Copies have been forwarded to the County Superintendent and the California Department of Education within the time frame required by law.

Findings and recommendations are noted on pages 90 through 93 of the audit report. Each exception requires a response from the district (LEA's response) and is included in the audit report as the last paragraph of each exception.

The following exceptions were noted:

Page 78, Item B, Finding 2014-1 (30000)

The auditors discovered that a small sampling of the Associated Student Body (ASB) check request forms did not have all the required signatures. It was also found that a deposit was not made timely. The District has discussed these findings and proper procedures with the individual schools. In addition, proper cash collection and disbursement procedures are part of the ongoing training provided to Principals, Assistant Principals, ASB advisors and their accounting assistants throughout the year. The District also performs internal audits and regularly reviews ASB transactions for compliance with sound accounting practices.

Page 79, Finding 2014-2 (10000)

The auditors noted some tested absences did not have a full day absence code, which overstated daily attendance. This was due to staff turnover and substitute staffing as well as some coding nuisances unique to Aeries. District staff audited and corrected

the school's attendance. A revised attendance report was submitted to the state to correct the average daily attendance (ADA) and was reviewed by the auditors. Additional training has also been provided to ensure attendance staff and all attendance substitutes are following proper procedures. **ITEM 16**

Neither of the auditor's findings had any financial impact on the General Fund as ASB funds are separate from the General Fund and, even though a revised attendance report was submitted to the state, the District does not rely on average daily attendance for state funding. Notwithstanding, staff takes these findings seriously and will ensure all corrective action is implemented.

Wilkinson, Hadley, King & Co. LLP will conduct the audit of Proposition AA funds in January according to Proposition 39 requirements. The results of that audit will be presented to the Board of Trustees and the Independent Citizens' Oversight Committee.

RECOMMENDATION:

It is recommended that the Board accept the 2013-14 annual audit of the San Dieguito Union High School District, as prepared by Wilkinson, Hadley, King, & Co. LLP, as shown in the attached supplement.

FUNDING SOURCE:

Not applicable.

**SAN DIEGUITO UNION HIGH SCHOOL DISTRICT
COUNTY OF SAN DIEGO
ENCINITAS, CALIFORNIA**

AUDIT REPORT

JUNE 30, 2014

**Wilkinson Hadley King & Co. LLP
CPA's and Advisors
218 W. Douglas Ave
El Cajon, CA 92020**

ITEM 16

Introductory Section

San Dieguito Union High School District
Audit Report
For The Year Ended June 30, 2014

TABLE OF CONTENTS

	<u>Page</u>	<u>Exhibit/Table</u>
FINANCIAL SECTION		
Independent Auditor's Report.....	1	
Management's Discussion and Analysis (Required Supplementary Information).....	4	
 <u>Basic Financial Statements</u>		
Government-wide Financial Statements:		
Statement of Net Position.....	13	Exhibit A-1
Statement of Activities.....	14	Exhibit A-2
Fund Financial Statements:		
Balance Sheet - Governmental Funds.....	15	Exhibit A-3
Reconciliation of the Governmental Funds		
Balance Sheet to the Statement of Net Position.....	16	Exhibit A-4
Statement of Revenues, Expenditures, and Changes in		
Fund Balances - Governmental Funds.....	17	Exhibit A-5
Reconciliation of the Statement of Revenues, Expenditures, and Changes in		
Fund Balances of Governmental Funds to the Statement of Activities.....	18	Exhibit A-6
Statement of Net Position - Internal Service Fund.....	19	Exhibit A-7
Statement of Revenues, Expenses, and Changes in		
Fund Net Position - Internal Service Fund.....	20	Exhibit A-8
Statement of Cash Flows - Proprietary Funds.....	21	Exhibit A-9
Statement of Fiduciary Net Position - Fiduciary Funds.....	22	Exhibit A-10
Notes to the Financial Statements	23	
 <u>Required Supplementary Information</u>		
Budgetary Comparison Schedules:		
General Fund.....	47	Exhibit B-1
Schedule of Funding Progress for Other Post Employment Benefits Plan.....	48	
Notes to Required Supplementary Information.....	49	
 <u>Combining Statements as Supplementary Information:</u>		
Combining Balance Sheet - All Nonmajor Governmental Funds.....	50	Exhibit C-1
Combining Statement of Revenues, Expenditures and Changes in		
Fund Balances - All Nonmajor Governmental Funds.....	51	Exhibit C-2
Special Revenue Funds:		
Combining Balance Sheet - Nonmajor Special Revenue Funds.....	52	Exhibit C-3
Combining Statement of Revenues, Expenditures and Changes		
in Fund Balances - Nonmajor Special Revenue Funds.....	54	Exhibit C-4

San Dieguito Union High School District
Audit Report
For The Year Ended June 30, 2014

TABLE OF CONTENTS

	<u>Page</u>	<u>Exhibit/Table</u>
Debt Service Funds:		
Combining Balance Sheet - Nonmajor Debt Service Funds.....	56	Exhibit C-5
Combining Statement of Revenues, Expenditures and Changes in Fund Balances - Nonmajor Debt Service Funds.....	57	Exhibit C-6
Capital Projects Funds:		
Combining Balance Sheet - Nonmajor Capital Projects Funds.....	58	Exhibit C-7
Combining Statement of Revenues, Expenditures and Changes in Fund Balances - Nonmajor Capital Projects Funds.....	60	Exhibit C-8
 OTHER SUPPLEMENTARY INFORMATION SECTION		
Local Education Agency Organization Structure.....	62	
Schedule of Average Daily Attendance.....	63	Table D-1
Schedule of Instructional Time.....	64	Table D-2
Schedule of Financial Trends and Analysis.....	65	Table D-3
Reconciliation of Annual Financial and Budget Report With Audited Financial Statements.....	66	Table D-4
Schedule of Charter Schools.....	67	Table D-5
Schedule of Expenditures of Federal Awards	68	Table D-6
Notes to the Schedule of Expenditures of Federal Awards.....	69	
Report on Internal Control over Financial Reporting and on Compliance and Other Matters Based on an Audit of Financial Statements Performed in Accordance with <i>Government Auditing Standards</i>	70	
Report on Compliance for Each Major Program and on Internal Control over Compliance Required by OMB Circular A-133.....	72	
Independent Auditor's Report on State Compliance.....	74	
Schedule of Findings and Questioned Costs	77	
Summary Schedule of Prior Audit Findings.....	81	

ITEM 16

This page is left blank intentionally.

ITEM 16

Financial Section

P. Robert Wilkinson, CPA
Brian K. Hadley, CPA
Natalie C. Azzam, CPA



Aubrey W. King, CPA
Richard K. Savage, CPA
Kevin A. Sproul, CPA

ITEM 16

Independent Auditor's Report

To the Board of Trustees
San Dieguito Union High School District
Encinitas, California

Report on the Financial Statements

We have audited the accompanying financial statements of the governmental activities, each major fund, and the aggregate remaining fund information of San Dieguito Union High School District ("the District") as of and for the year ended June 30, 2014, and the related notes to the financial statements, which collectively comprise the District's basic financial statements as listed in the table of contents.

Management's Responsibility for the Financial Statements

Management is responsible for the preparation and fair presentation of these financial statements in accordance with accounting principles generally accepted in the United States of America; this includes the design, implementation, and maintenance of internal control relevant to the preparation and fair presentation of financial statements that are free from material misstatement, whether due to fraud or error.

Auditor's Responsibility

Our responsibility is to express opinions on these financial statements based on our audit. We conducted our audit in accordance with auditing standards generally accepted in the United States of America and the standards applicable to financial audits contained in *Government Auditing Standards*, issued by the Comptroller General of the United States. Those standards require that we plan and perform the audit to obtain reasonable assurance about whether the financial statements are free of material misstatement.

An audit involves performing procedures to obtain audit evidence about the amounts and disclosures in the financial statements. The procedures selected depend on the auditor's judgment, including the assessment of the risks of material misstatement of the financial statements, whether due to fraud or error. In making those risk assessments, the auditor considers internal control relevant to the District's preparation and fair presentation of the financial statements in order to design audit procedures that are appropriate in the circumstances, but not for the purpose of expressing an opinion on the effectiveness of the District's internal control. Accordingly, we express no such opinion. An audit also includes evaluating the appropriateness of accounting policies used and the reasonableness of significant accounting estimates made by management, as well as evaluating the overall presentation of the financial statements.

We believe that the audit evidence we have obtained is sufficient and appropriate to provide a basis for our audit opinions.

Opinions

In our opinion, the financial statements referred to above present fairly, in all material respects, the respective financial position of the governmental activities, each major fund, and the aggregate remaining fund information of San Dieguito Union High School District as of June 30, 2014, and the respective changes in financial position, and, where applicable, cash flows thereof for the year then ended in accordance with accounting principles generally accepted in the United States of America.

Emphasis of Matter*Change in Accounting Principles*

As described in Note A to the financial statements, in 2014, San Dieguito Union High School District adopted new accounting guidance, Government Accounting Standards Board Statement No. 65, *Items Previously Reported as Assets and Liabilities*. Our opinion is not modified with respect to this matter.

Other Matters*Required Supplementary Information*

Accounting principles generally accepted in the United States of America require that the Management's Discussion and Analysis, budgetary comparison information and schedule of funding progress for OPEB benefits identified as Required Supplementary Information in the table of contents be presented to supplement the basic financial statements. Such information, although not a part of the basic financial statements, is required by the Governmental Accounting Standards Board, who considers it to be an essential part of financial reporting for placing the basic financial statements in an appropriate operational, economic, or historical context. We have applied certain limited procedures to the Required Supplementary Information in accordance with auditing standards generally accepted in the United States of America, which consisted of inquiries of management about the methods of preparing the information and comparing the information for consistency with management's responses to our inquiries, the basic financial statements, and other knowledge we obtained during our audit of the basic financial statements. We do not express an opinion or provide any assurance on the information because the limited procedures do not provide us with sufficient evidence to express an opinion or provide any assurance.

Other Information

Our audit was conducted for the purpose of forming opinions on the financial statements that collectively comprise the San Dieguito Union High School District's basic financial statements. The combining financial statements are presented for purposes of additional analysis and are not required parts of the basic financial statements. The schedule of expenditures of federal awards is presented for purposes of additional analysis as required by U. S. Office of Management and Budget Circular A-133, *Audits of States, Local Governments, and Non-Profit Organizations*, and is also not a required part of the basic financial statements. The accompanying other supplementary information is presented for purposes of additional analysis as required by the State's audit guide, *Standards and Procedures for Audits of California K-12 Local Education Agencies 2013-14*, published by the Education Audit Appeals Panel, and is also not a required part of the basic financial statements.

The combining financial statements and other supplementary information and the schedule of expenditures of federal awards are the responsibility of management and were derived from and relate directly to the underlying accounting and other records used to prepare the basic financial statements. Such information has been subjected to the auditing procedures applied in the audit of the basic financial statements and certain additional procedures, including comparing and reconciling such information directly to the underlying accounting and other records used to prepare the basic financial statements or to the basic financial statements themselves, and other additional procedures in accordance with auditing standards generally accepted in the United States of America. In our opinion, the combining financial statements and other supplementary information and the schedule of expenditures of federal awards are fairly stated in all material respects in relation to the basic financial statements as a whole.

Other Reporting Required by *Government Auditing Standards*

In accordance with *Government Auditing Standards*, we have also issued our report dated December 12, 2014 on our consideration of San Dieguito Union High School District's internal control over financial reporting and on our tests of its compliance with certain provisions of laws, regulations, contracts, and grant agreements and other matters. The purpose of that report is to describe the scope of our testing of internal control over financial reporting and compliance and the results of that testing, and not to provide an opinion on internal control over financial reporting or on compliance. That report is an integral part of an audit performed in accordance with *Government Auditing Standards* in considering San Dieguito Union High School District's internal control over financial reporting and compliance.

Wilkinson Hadley King & Co., LLP

El Cajon, California
December 12, 2014

**SAN DIEGUITO UNION HIGH SCHOOL DISTRICT
MANAGEMENT'S DISCUSSION AND ANALYSIS
For the Fiscal Year Ended June 30, 2014
(Unaudited)**

This section of San Dieguito Union High School District's (District) annual financial report presents management's discussion and analysis of the District's financial performance during the year ending June 30, 2014. The intent of this discussion and analysis is to look at the District's financial performance as a whole. Readers should also review the financial statements and notes to the basic financial statements included in the audit report to enhance their understanding of the District's financial performance.

OVERVIEW OF THE FINANCIAL STATEMENTS

This discussion and analysis is intended to serve as an introduction to the District's basic financial statements. The District's basic financial statements comprise three components: 1) government-wide financial statements; 2) fund financial statements; and 3) notes to the financial statements. The statements are organized so the reader can understand the District as a complex financial entity. The statements then proceed to provide an increasingly detailed look at specific financial activities.

The Statement of Net Position and Statement of Activities provide information about the activities of the whole district, presenting both an aggregate view of the District's finances and a longer-term view of those finances. Fund financial statements provide the next level of detail.

FINANCIAL HIGHLIGHTS

Key financial highlights for 2014 are as follows:

- Total governmental fund net position is \$113,421,870
- The state wide average for the cost of living adjustment was 1.565%

Government-wide financial statements

The *government-wide financial statements* are designed to provide readers with a broad overview of the District's finances, in a manner similar to a private-sector business.

The *statement of net position* presents information on all of the assets and liabilities of the District, with the difference between the two reported as net position. Over time, increases or decreases in net position may serve as a useful indicator of whether the financial position of the District is improving or deteriorating.

The *statement of activities* presents information showing how the net position of the District changed during the most recent fiscal year. All changes in net position are reported as soon as the underlying event giving rise to the change occurs, regardless of the timing of related cash flows. Thus, revenues and expenses are reported in this statement for some items that will only result in cash flows in future fiscal periods (e.g., uncollected taxes and earned but unused vacation leave).

Fund financial statements

A *fund* is a group of related accounts that is used to maintain control over resources that have been segregated for specific activities or objectives. The District, like other state and local governments, uses fund accounting to ensure and demonstrate compliance with finance-related legal requirements. All of the funds of the District can be divided into two categories: governmental funds and proprietary funds.

- **Governmental funds.** *Governmental funds* are used to account for essentially the same functions reported as *governmental activities* in the government-wide financial statements. However, unlike the government-wide financial statements, governmental fund financial statements focus on near-term inflows and outflows of spendable resources, as well as on balances of spendable resources available at the end of the fiscal year. Such information may be useful in evaluating the government's near-term financing requirements. Because the focus of governmental funds is narrower than that of the government-wide financial statements, it is useful to compare the information presented for *governmental funds* with similar information presented for *governmental activities* in the government-wide financial statements. By doing so, readers may better understand the long-term impact of the government's near-term financing decisions. Both the governmental fund balance sheet and the governmental fund statement of revenues, expenditures, and changes in fund balances provide a reconciliation to facilitate this comparison between governmental funds and governmental activities.

The District maintains eleven individual governmental funds. Information is presented separately in the governmental fund balance sheet and in the governmental fund statement of revenues, expenditures, and changes in fund balances for the general fund and the building fund, each of which are considered to be major funds. Data from the other nine governmental funds are combined into a single, aggregated presentation. Individual data for each of these non-major funds is provided in the form of combining statements elsewhere in this report.

The District adopts an annual appropriated budget for its general fund. A budgetary comparison statement has been provided for the general fund to demonstrate compliance with this budget.

- **Proprietary funds.** The District maintains one proprietary fund type, an internal service fund.

Internal service funds are an accounting device used to accumulate and allocate costs internally among the District's various functions. The District uses three internal service funds to account for services provided to all the other funds of the District: Insurance premium reduction fund, other post-employment benefits fund and deductible insurance loss fund. The internal service funds have been included within *governmental activities* in the government-wide financial statements. The three internal service funds are combined into a single, aggregated presentation in the proprietary fund financial statements.

Government-wide Financial Analysis

As noted earlier, net position may serve over time as a useful indicator of a government's financial position. In the case of the District, assets exceeded liabilities by \$113.4 million at the close of the most recent fiscal year.

SAN DIEGUITO UNION HIGH SCHOOL DISTRICT 2013-14 NET POSITION (In Millions of Dollars)

	Governmental Activities		2013-14 % of Total	Total % Change over 12-13
	2012-2013	2013-2014		
Current and Other Assets	199.5	166.8	42%	-16.4%
Capital Assets	193.3	228.1	58%	18.0%
Total Assets	\$ 392.8	\$ 394.9		0.5%
Long Term Debt Outstanding	269.8	255.3	91%	-5.4%
Other Liabilities	13.3	26.2	9%	97.0%
Total Liabilities	\$ 283.1	\$ 281.5		-0.6%
<u>Net Position</u>				
Net Investment in Capital Assets	92.5	80.4	71%	-13.1%
Restricted	17.2	33.0	29%	91.9%
Total Net Position	\$ 109.7	\$ 113.4		3.4%

- The resources in capital assets, less related debt, are 58% of total net position. Capital assets include land, site improvements, buildings, equipment, and work in progress, less a reduction for accumulated depreciation.
- The restricted portion of the District's net position (29%) is reserved for capital projects, debt service and educational programs. The majority of the restricted balance consists of bond proceeds through the 2012 Proposition AA Bond and Community Facilities District (CFD) or Mello-Roos.

Governmental activities. The key elements of the District's net position for the year ended June 30, 2014 are as follows:

**SAN DIEGUITO UNION HIGH SCHOOL DISTRICT
GOVERNMENT-WIDE STATEMENT OF ACTIVITIES**

	Governmental Activities		% of Total 2013-2014	% change over 12-13
	2012-2013	2013-2014		
<u>Revenues</u>				
Program revenues				
Charges for services	2,820,522	2,367,582	1.78%	-16.1%
Operating grants and contributions	11,397,758	14,483,210	10.88%	27.1%
Capital grants and contributions	3,849	3,682	0.00%	-4.3%
General revenues				
Property taxes	87,067,667	102,010,359	76.60%	17.2%
Federal and state aid not restricted to specific purposes	7,603,117	7,833,799	5.88%	3.0%
Interest and investment earnings	486,710	747,368	0.56%	53.6%
Interagency revenues	218,892	188,693	0.14%	-13.8%
Miscellaneous	4,668,112	5,532,347	4.15%	18.5%
Total Revenues	\$ 114,266,627	\$ 133,167,040	100.00%	16.5%
<u>Expenditures by Function</u>				
Governmental activities				
Instruction	64,100,015	66,000,192	51.47%	3.0%
Instruction-related services	10,112,419	10,239,715	7.98%	1.3%
Pupil Services	14,202,393	13,875,753	10.82%	-2.3%
General Administration	5,423,481	5,449,242	4.25%	0.5%
Plant Services	16,084,886	17,027,133	13.28%	5.9%
Ancillary Services	2,404,291	2,385,480	1.86%	-0.8%
Enterprise Activities	1,130,155	978,083	0.76%	-13.5%
Interest on long-term debt	6,641,943	10,630,652	8.29%	60.1%
Other outgo	1,178,274	1,654,678	1.29%	40.4%
Depreciation (unallocated)	-	-	-	-
Total Expenditures	\$ 121,277,857	\$ 128,240,928	100.00%	5.7%
Increase (decrease) in net position	\$ (7,011,230)	\$ 4,926,112		
Net position - beginning (restated due to accounting regulation changes - Note L)	\$ 116,663,263	\$ 108,495,758		
Net position - ending	\$ 109,652,033	\$ 113,421,870		

- **Operating Grants & Contributions:** Increase of \$3.1 Mil (27.1%) – due to an increase in Federal and State grants, including one-time Common Core funding.
- **Property Tax:** Increase of \$14.9 Mil (17.2%) – due to an increase in property taxes as well as the collection of taxes for debt service on the 2012 voter-approved General Obligation Bond.
- **Interest and Investment Earnings:** Increase of \$261K (53.6%) – increase in interest earned on bond proceeds.

ITEM 16

- Miscellaneous: Increase of \$864K (18.5%) – due to an increase in Developer Fees collected.
- Interest on Long-term Debt: Increase of \$4.0 Mil (+60.1%) – due to debt service costs associated with the first issuance of a voter-approved General Obligation bond.
- Other Outgo: Increase \$476K (40.4%) – increase in Debt Services Expenses.
- The District is currently classified as a “Basic Aid” district. This means the local property taxes collected exceed the funded Local Control Funding Formula (LCFF) entitlement provided by the state. The District became a Basic Aid district in 2008/09 following state funding cuts to the revenue limit. In 2013/14, the state funded approximately 76.5% of the LCFF Target.
- Depending on the growth level of local property tax revenue, the District might transition back to Revenue Limit/Local Control Funding Formula (LCFF) and receive state aid when the LCFF is fully implemented. State aid is based primarily on average daily attendance (ADA) and other appropriations. If a student is in attendance a full 180 days, the state awards the District one ADA. The state guarantees that if local taxes do not provide money equal to the funded LCFF it will make up the difference with state funding.

Enrollment, Enrollment Projections, and ADA

School Year	CBEDS Enrollment	Enrollment Projections	P2 ADA
2003/04	11,689		11,269
2004/05	11,926		11,525
2005/06	12,190		11,731
2006/07	12,375		11,950
2007/08	12,471		12,027
2008/09	12,606		11,882
2009/10	12,496		12,150
2010/11	12,499		11,989
2011/12	12,485		12,019
2012/13	12,366		11,832
2013/14	12,497		12,034
2014/15*		12,490	
2015/16*		12,490	
2016/17*		12,490	

*Estimated

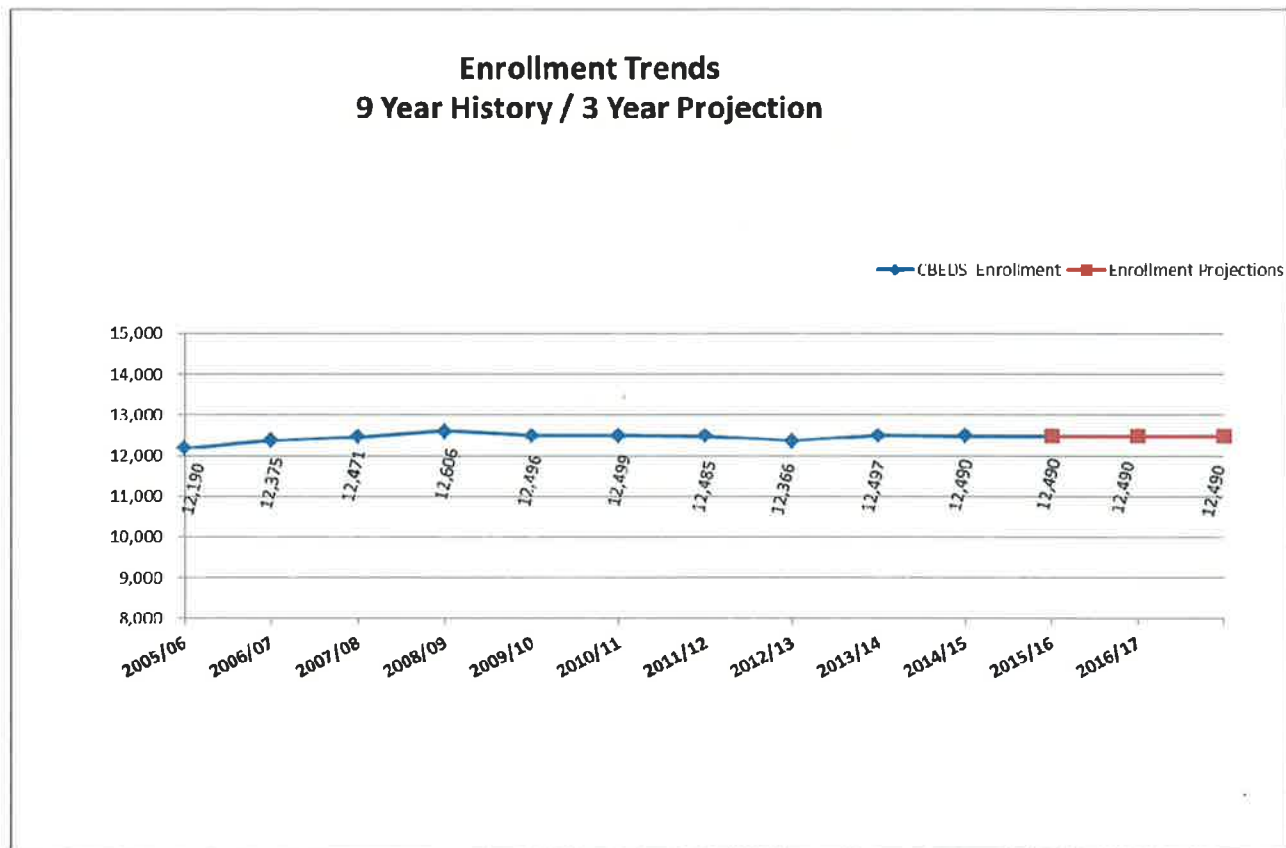

Financial Analysis of the District's Funds

As noted earlier, the District uses fund accounting to ensure and demonstrate compliance with finance-related legal requirements.

Governmental funds. The focus of the District's *governmental funds* is to provide information on near-term inflows, outflows, and balances of spendable resources. Such information is useful in assessing the District's financing requirements. As the District completed the year, its governmental funds reported a combined fund balance of \$157.9 million; a decrease of \$32.4 million over the previous year due primarily to scheduled construction project expenditures of voter-approved general obligation bond proceeds. The general fund had a fund balance increase of approximately \$5.4 million due to additional property tax, other revenue received at the end of the fiscal year and unspent grants that will carry-over to 2014-15. In addition, the following expenditures should be noted:

- General fund salaries totaled \$66.3 million while the associated employee benefits of retirement, social security, Medicare, insurance (medical, dental, life, and accident), workers' compensation, and unemployment added \$20.6 million to arrive at 83% of total general fund expenditures.

Governmental funds report the differences between their assets and liabilities as fund balance, which is divided into non-spendable, restricted, designated, assigned and unassigned portions. Non-spendable amounts represent items such as inventory and revolving cash.

Restricted fund balances are those associated with restricted funding sources. Designated and assigned portions of the District's fund balances indicate the amounts that are not available for appropriation, but are reserved for District determined purposes. Fund balances of debt service, capital projects, and other governmental funds are restricted by state law to be spent for the purpose of the fund and are not available for spending at the District's discretion. The \$19.6 million fund balance of the general fund is primarily designated for the following purposes:

Reserve for economic uncertainty. As required by state law, the District has established an unassigned reserve within the unrestricted general fund. This reserve is required to be at least 3% of general fund expenditures set aside for contingencies or possible reductions in state funding and is not to be used in the negotiation or settlement of contract salaries.

In addition, the District's Board of Trustees requires a minimum reserve of 4.5%, as well as a Basic Aid Reserve. As of June 2014, the \$16.7 million held in reserve meets the combined 7.5% requirement. The maintenance of a sufficient reserve is a key credit consideration in garnering excellent short-term and long-term bond ratings.

Non-spendable reserve for revolving cash fund. The District maintains a \$30,000 revolving cash fund for expediting emergency and small purchase reimbursement to employees. In addition, the District maintains a Purchasing Card fund to provide a timely alternative for needed purchases. The cash fund to cover the card purchases is \$145,000; increasing the total reserve for revolving funds to \$175,000.

Non-spendable reserve for stores inventories. Two departments, purchasing and nutrition services maintain perpetual inventories to expedite and reduce cost through volume purchasing. The total valuation as of June 30, 2014 was \$60,033.

General Fund Budgetary Highlights

During the year, the Board revised the District's budget. Budget amendments were to reflect changes in programs and related funding. The most significant differences may be summarized as follows:

- The difference between the original budget and the actual expenditures was an increase of \$1.6 million or 1.5% in total general fund expenditures -- mainly in Books and Supplies due to additional local revenue received throughout the year.
- During the year, actual revenue received exceeded original budgetary estimates by \$11.1 million, or 11.4%, to account for carryover balances, increases in property taxes, including the Education Protection Account (EPA) that became law in 2012-13, as well as increases in federal and state revenues and local donations.
- After adjustments, actual revenues were approximately \$685,000 above final budgeted amounts and expenditures were \$4.7 million below final budgeted amounts. The revenue variance was due to a final increase in property tax and revenue that will be deferred to 2014-15. The significant variance in expenditures was a positive \$3.0 million in Books and Supplies expenses. Positive variances indicate the actuals were better than expected.

- Variances primarily result from expenditure-driven federal and state grants that are included in the budgets at their full amounts. Such grants are recognized as revenue when the qualifying expenditures have been incurred and all other grant requirements have been met; unspent grant amounts are carried forward and included in the succeeding year's budget. Therefore, actual grant revenues and expenditures are normally less than the original budget amounts.

Capital Asset and Debt Administration

Capital Assets: The State School Facilities Fund (Fund 35-00) is used to account for the costs incurred in acquiring and improving sites, constructing and remodeling facilities, and procuring equipment necessary for providing educational programs for all students within the District.

The Capital Facilities Fund 25-18 consists of school facilities impact fees that assure school facilities and services will be available to meet the needs of residents of new developments. Capital Facilities Fund 25-19 contains fees imposed and collected on new residential and commercial/industrial development within the District to fund additional school facilities required to serve additional grade 7-12 students generated by the new development. The fees are used for construction and/or acquisition of additional school facilities, remodeling existing school facilities to add additional classrooms and technology, and acquiring and installing additional portable classrooms to accommodate an increase in student population.

The projects in 2013-2014 included the following projects: Temporary classroom relocation at San Dieguito High School Academy, network infrastructure improvements, HVAC improvements at Diegueno Middle School, Torrey Pines High School improvements for Seaside Prep facilities, and closeout of several prior year projects at the Division of State Architects (DSA).

The Building Fund – Proposition 39 (Fund 21-39) was established by the board on February 7, 2013. On November 6, 2012, the voters of the San Dieguito Union High School District community voted to approve Proposition AA to authorize the District to issue up to \$449 million of general obligation bonds to finance certain specified capital projects and facilities. In April 2013, the district issued the first series of those bonds, in the amount of \$160 million to fund projects. The projects in 2013-2014, included: Network infrastructure improvements, HVAC improvements, field improvements, and other building improvements at several sites throughout the district, as well as the on-going work on many large projects, at all school sites, to take place in the next several years, including land purchase for Middle School #5, Pacific Trails Middle School. The district website provides ongoing updates on Proposition AA Bond projects.

Capital assets at June 30, 2013 and 2014 are outlined below:

	June 30, 2013	June 30, 2014	Total Change
Land	\$ 54,522,725	\$ 54,522,725	\$ -
Improvement of Sites	34,939,979	42,747,614	7,807,635
Buildings	166,296,923	174,683,754	8,386,831
Equipment	12,649,700	15,152,252	2,502,552
Work in Progress	5,867,665	31,119,274	25,251,609
Accumulated depreciation	(80,947,667)	(90,075,236)	(9,127,569)
Total Capital Assets	<u>\$ 193,329,325</u>	<u>\$ 228,150,383</u>	<u>\$ 34,821,058</u>

Debt Administration: In August 2006, the District issued through the San Dieguito Public Facilities Authority the 2006 Revenue Refunding Bonds (the “Original Bonds”) to prepay and annul the outstanding 1998 and 2004 Revenue Bonds.

In connection with a conversion of interest on the Original Bonds from an auction rate to a long term rate on May 18, 2008, the Authority completed a remarketing of Series 2006A and 2006B bonds, and a third series of remarketed Original Bonds, 2006C, for the purpose of providing funds, along with other monies available to the Authority, to purchase the outstanding Original Bonds, pursuant to the provisions of the Indenture. The outstanding Original Bonds were required to be tendered in connection with the conversion of interest on the Original Bonds from an auction rate to a long term rate.

The 2006 Bonds have been remarketed in the aggregate principal amount of \$89,130,000, and will mature on August 1, 2041, subject to redemption prior to maturity.

Interest on the bonds is payable semiannually each February 1 and August 1, and bear rates of 4% - 7%.

The 2006 Bonds are insured by a financial guaranty insurance policy by Ambac Assurance Corporation.

The Series 2006A bonds are rated AAA (A underlying) by Standard & Poor’s and Aaa (A3 underlying) by Moody’s. The Series 2006B subordinate bonds are rated AAA (A- underlying). The Series 2006C super subordinate bonds are non-rated. The San Dieguito Public Facilities Authority assumes all debt service responsibility for the revenue bonds consistent with California law. The San Dieguito Union High School District is not obligated for any debt repayment in the event of default.

In 2012, the District issued Lease Revenue Bonds in the amount of \$2,500,000 to fund projects at Torrey Pines related to stadium renovations, and HVAC related to energy management programs. These bonds were fully paid by June 30, 2014.

On November 6, 2012, the voters of the San Dieguito Union High School District community voted to approve Proposition AA to authorize the District to issue up to \$449 million of general obligation bonds to finance certain specified capital projects and facilities. In April 2013, the district issued the first series of those bonds, in the amount of \$160 million to fund projects. The District currently has \$167.3 million outstanding in general obligation bonds.

Requests for Information

This financial report is designed to provide our citizens, taxpayers, investors, and creditors with a general overview of the San Dieguito Union High School District’s finances. Questions concerning any of the information provided in this report or requests for additional financial information should be addressed to the Office of the Associate Superintendent of Business Services, San Dieguito Union High School District, 710 Encinitas Blvd., Encinitas, CA 92024.

ITEM 16

Basic Financial Statements

SAN DIEGUITO UNION HIGH SCHOOL DISTRICT
STATEMENT OF NET POSITION
JUNE 30, 2014

	<u>Governmental Activities</u>
ASSETS:	
Cash	\$ 161,415,738
Receivables	4,935,794
Stores	60,033
Prepaid Expenses	359,495
Capital Assets:	
Land	54,522,725
Improvements	42,747,614
Buildings	174,683,754
Equipment	15,152,252
Work in Progress	31,119,274
Less Accumulated Depreciation	(90,075,236)
Total Assets	<u>394,921,443</u>
LIABILITIES:	
Accounts Payable	12,328,954
Unearned Revenue	106,577
Long-Term Liabilities:	
Due Within One Year	13,726,562
Due in More Than One Year	255,337,480
Total Liabilities	<u>281,499,573</u>
NET POSITION	
Net Investment in Capital Assets	80,409,837
Restricted for:	
Capital Projects	10,710,702
Debt Service	12,570,000
Educational Programs	2,721,000
Unrestricted	7,010,331
Total Net Position	<u>\$ 113,421,870</u>

The accompanying notes are an integral part of this statement.

SAN DIEGUITO UNION HIGH SCHOOL DISTRICTSTATEMENT OF ACTIVITIES
FOR THE YEAR ENDED JUNE 30, 2014

Functions	Expenses	Program Revenues		Net (Expense) Revenue and Changes in Net Position	
		Charges for Services	Operating Grants and Contributions		Capital Grants and Contributions
Governmental Activities:				Governmental Activities	
Instruction	\$ 66,000,192	\$ 128,451	\$ 10,442,645	\$ 3,682	\$ (55,425,414)
Instruction-Related Services:					
Instructional Supervision and Administration	2,257,834	3,502	1,635,579	-	(618,753)
Instructional Library, Media and Technology	1,067,016	-	-	-	(1,067,016)
School Site Administration	6,914,865	613	261,911	-	(6,652,341)
Pupil Services:					
Home-to-School Transportation	3,907,200	-	3,884	-	(3,903,316)
Food Services	2,600,963	2,117,067	399,490	-	(84,406)
All Other Pupil Services	7,367,590	2,878	862,612	-	(6,502,100)
General Administration:					
Centralized Data Processing	906,240	-	-	-	(906,240)
All Other General Administration	4,543,002	110,466	427,126	-	(4,005,410)
Plant Services	17,027,133	6	181,720	-	(16,845,407)
Ancillary Services	2,385,480	-	-	-	(2,385,480)
Enterprise Activities	978,083	-	-	-	(978,083)
Interest on Long-Term Debt	10,630,652	-	-	-	(10,630,652)
Other Outgo	1,654,678	4,599	268,243	-	(1,381,836)
Total Expenses	\$ 128,240,928	\$ 2,367,582	\$ 14,483,210	\$ 3,682	\$ (111,386,454)

General Revenues:

Taxes and Subventions:

Taxes Levied for General Purposes	83,353,039
Taxes Levied for Debt Service	11,674,069
Taxes Levied for Other Specific Purposes	6,983,251
Federal and State Aid Not Restricted to Specific Programs	7,833,799
Interest and Investment Earnings	747,368
Interagency Revenues	188,693
Miscellaneous	5,532,347

Total General Revenues

\$ 116,312,566

Change in Net Position

4,926,112

Net Position Beginning-Restated (Note L)

108,495,758

Net Position Ending

\$ 113,421,870

The accompanying notes are an integral part of this statement.

SAN DIEGUITO UNION HIGH SCHOOL DISTRICT

BALANCE SHEET - GOVERNMENTAL FUNDS

JUNE 30, 2014

	General Fund	Building Fund	Other Governmental Funds	Total Governmental Funds
ASSETS:				
Cash in County Treasury	\$ 19,935,626	\$ 113,034,040	\$ 17,364,442	\$ 150,334,108
Cash on Hand and in Banks	2,269	-	5,314,513	5,316,782
Cash in Revolving Fund	175,225	-	-	175,225
Cash with a Fiscal Agent/Trustee	-	787,405	4,221,593	5,008,998
Accounts Receivable	4,135,390	214,260	564,997	4,914,647
Due from Other Funds	217,792	-	13,510	231,302
Stores Inventories	438	-	59,595	60,033
Prepaid Expenditures	15,379	-	344,116	359,495
Total Assets	<u>24,482,119</u>	<u>114,035,705</u>	<u>27,882,766</u>	<u>166,400,590</u>
LIABILITIES AND FUND BALANCE:				
Liabilities:				
Accounts Payable	\$ 2,380,857	\$ 5,672,922	\$ 66,561	\$ 8,120,340
Due to Other Funds	13,510	-	217,792	231,302
Unearned Revenue	28,527	-	78,050	106,577
Total Liabilities	<u>2,422,894</u>	<u>5,672,922</u>	<u>362,403</u>	<u>8,458,219</u>
Fund Balance:				
Nonspendable Fund Balances:				
Revolving Cash	175,225	-	-	175,225
Stores Inventories	438	-	59,595	60,033
Prepaid Items	15,379	-	344,116	359,495
Restricted Fund Balances	2,721,000	-	1,677,470	4,398,470
Committed Fund Balances	-	-	3,148	3,148
Assigned Fund Balances	6,931,623	108,362,783	25,436,034	140,730,440
Unassigned:				
Reserve for Economic Uncertainty	12,215,560	-	-	12,215,560
Total Fund Balance	<u>22,059,225</u>	<u>108,362,783</u>	<u>27,520,363</u>	<u>157,942,371</u>
Total Liabilities and Fund Balances	<u>\$ 24,482,119</u>	<u>\$ 114,035,705</u>	<u>\$ 27,882,766</u>	<u>\$ 166,400,590</u>

The accompanying notes are an integral part of this statement.

SAN DIEGUITO UNION HIGH SCHOOL DISTRICT
 RECONCILIATION OF THE GOVERNMENTAL FUNDS BALANCE SHEET
 TO THE STATEMENT OF NET POSITION
 JUNE 30, 2014

Fund balances, governmental funds		\$ 157,942,371
<p>Amounts reported for assets and liabilities for governmental activities in the statement of net position are different from amounts reported in governmental funds because:</p>		
<p>Capital assets: In governmental funds, only current assets are reported. In the statement of net position, all assets are reported, including capital assets and accumulated depreciation.</p>		
Capital assets relating to governmental activities, at historical cost:	318,225,619	
Accumulated depreciation:	<u>(90,075,236)</u>	
	Net:	228,150,383
<p>Unmatured interest on long-term debt: In governmental funds, interest on long-term debt is not recognized until the period in which it matures and is paid. In the government-wide statement of activities, it is recognized in the period that it is incurred. The additional liability for unmaturred interest owing at the end of the period was:</p>		
		(4,208,614)
<p>Long-term liabilities: In governmental funds, only current liabilities are reported. In the statement of net position, all liabilities, including long-term liabilities, are reported. Long-term liabilities relating to governmental activities consist of:</p>		
General obligation bonds payable	167,300,689	
State school building loans payable	2,100,000	
Compensated absences payable	1,156,562	
Lease revenue bonds payable	12,402,054	
Other general long-term debt	<u>78,019,824</u>	
	Total:	(260,979,129)
<p>Internal service funds: Internal service funds are used to conduct certain activities for which costs are charged to other funds on a full cost-recovery basis. Because internal service funds are presumed to operate for the benefit of governmental activities, assets and liabilities of internal service funds are reported with governmental activities in the statement of net position. Net position for internal service funds are:</p>		
		<u>(7,483,141)</u>
Total net position, governmental activities		\$ <u>113,421,870</u>

The accompanying notes are an integral part of this statement.

SAN DIEGUITO UNION HIGH SCHOOL DISTRICT
STATEMENT OF REVENUES, EXPENDITURES, AND CHANGES
IN FUND BALANCES - GOVERNMENTAL FUNDS
FOR THE YEAR ENDED JUNE 30, 2014

	General Fund	Building Fund	Other Governmental Funds	Total Governmental Funds
Revenues:				
LCFF Sources:				
State Apportionment or State Aid	\$ 373,165	\$ -	\$ -	\$ 373,165
Education Protection Account Funds	2,409,140	-	-	2,409,140
Local Sources	83,353,086	-	-	83,353,086
Federal Revenue	4,218,722	-	589,476	4,808,198
Other State Revenue	10,935,047	-	88,885	11,023,932
Other Local Revenue	10,346,093	453,521	22,749,329	33,548,943
Total Revenues	<u>111,635,253</u>	<u>453,521</u>	<u>23,427,690</u>	<u>135,516,464</u>
Expenditures:				
Instruction	66,750,271	-	333,624	67,083,895
Instruction - Related Services	9,922,164	-	304,798	10,226,962
Pupil Services	11,073,502	-	2,641,372	13,714,874
Ancillary Services	2,386,394	-	-	2,386,394
General Administration	5,065,890	-	216,433	5,282,323
Plant Services	9,950,136	43,448,616	846,572	54,245,324
Other Outgo	724,984	-	-	724,984
Debt Service:				
Principal	765,588	-	3,013,833	3,779,421
Interest	822,185	-	8,892,820	9,715,005
Total Expenditures	<u>107,461,114</u>	<u>43,448,616</u>	<u>16,249,452</u>	<u>167,159,182</u>
Excess (Deficiency) of Revenues Over (Under) Expenditures	<u>4,174,139</u>	<u>(42,995,095)</u>	<u>7,178,238</u>	<u>(31,642,718)</u>
Other Financing Sources (Uses):				
Transfers In	1,304,997	-	6,598,689	7,903,686
Transfers Out	(64,664)	(765,588)	(6,598,689)	(7,428,941)
Other Sources	-	300	7,875,690	7,875,990
Other Uses	-	(9,134,986)	-	(9,134,986)
Total Other Financing Sources (Uses)	<u>1,240,333</u>	<u>(9,900,274)</u>	<u>7,875,690</u>	<u>(784,251)</u>
Net Change in Fund Balance	5,414,472	(52,895,369)	15,053,928	(32,426,969)
Fund Balance, July 1	16,644,753	161,258,152	12,466,435	190,369,340
Fund Balance, June 30	<u>\$ 22,059,225</u>	<u>\$ 108,362,783</u>	<u>\$ 27,520,363</u>	<u>\$ 157,942,371</u>

The accompanying notes are an integral part of this statement.

SAN DIEGUITO UNION HIGH SCHOOL DISTRICT

RECONCILIATION OF THE STATEMENT OF REVENUES, EXPENDITURES,
AND CHANGES IN FUND BALANCES OF GOVERNMENTAL FUNDS
TO THE STATEMENT OF ACTIVITIES
FOR THE YEAR ENDED JUNE 30, 2014

Total change in fund balances, governmental funds \$ (32,426,969)

Amounts reported for governmental activities in the statement of activities are different from amounts reported in governmental funds because:

Capital outlay: In governmental funds, the costs of capital assets are reported as expenditures in the period when the assets are acquired. In the statement of activities, costs of capital assets are allocated over their estimated useful lives as depreciation expense. The difference between capital outlay expenditures and depreciation expense for the period is:

Expenditures for capital outlay:	43,948,627	
Depreciation expense:	<u>(9,127,569)</u>	
Net:		34,821,058

Debt service: In governmental funds, repayments of long-term debt are reported as expenditures. In the government-wide statements, repayments of long-term debt are reported as reductions of liabilities. Expenditures for repayment of the principal portion of long-term debt were: 3,779,421

Debt proceeds: In governmental funds, proceeds from debt are recognized as Other Financing Sources. In the government-wide statements, proceeds from debt are reported as increases to liabilities. Amounts recognized in governmental funds as proceeds from debt, net of issue premium or discount, were: 1,258,996

Unmatured interest on long-term debt: In governmental funds, interest on long-term debt is recognized in the period that it becomes due. In the government-wide statement of activities, it is recognized in the period that it is incurred. Unmatured interest owing at the end of the period, less matured interest paid during the period but owing from the prior period, was: (1,197,730)

Compensated absences: In governmental funds, compensated absences are measured by the amounts paid during the period. In the statement of activities, compensated absences are measured by the amounts earned. The difference between compensated absences paid and compensated absences earned was: (137,919)

Amortization of debt issue premium or discount: In governmental funds, if debt is issued at a premium or at a discount, the premium or discount is recognized as an Other Financing Source or an Other Financing Use in the period it is incurred. In the government-wide statements, the premium or discount is amortized as interest over the life of the debt. Amortization of premium or discount for the period is: 282,083

Internal Service Funds: Internal service funds are used to conduct certain activities for which costs are charged to other funds on a full cost-recovery basis. Because internal service funds are presumed to benefit governmental activities, internal service activities are reported as governmental in the statement of activities. The net increase or decrease in internal service funds was: (1,452,828)

Change in net position of governmental activities \$ 4,926,112

The accompanying notes are an integral part of this statement.

SAN DIEGUITO UNION HIGH SCHOOL DISTRICT

STATEMENT OF NET POSITION

INTERNAL SERVICE FUND

JUNE 30, 2014

	Nonmajor Internal Service Fund
	Self-Insurance Fund
ASSETS:	
Current Assets:	
Cash in County Treasury	\$ 580,624
Accounts Receivable	21,148
Total Current Assets	<u>601,772</u>
Total Assets	<u>601,772</u>
LIABILITIES:	
Noncurrent Liabilities:	
Other Postemployment Benefits	\$ 8,084,913
Total Noncurrent Liabilities	<u>8,084,913</u>
Total Liabilities	<u>8,084,913</u>
NET POSITION:	
Unrestricted (Deficit)	(7,483,141)
Total Net Position	<u>\$ (7,483,141)</u>

The accompanying notes are an integral part of this statement.

SAN DIEGUITO UNION HIGH SCHOOL DISTRICTSTATEMENT OF REVENUES, EXPENSES, AND CHANGES
IN FUND NET POSITION - INTERNAL SERVICE FUND
FOR THE YEAR ENDED JUNE 30, 2014

	Nonmajor Internal Service Fund
	Self-Insurance Fund
Operating Revenues:	
Local Revenue	\$ 869,791
Total Revenues	<u>869,791</u>
Operating Expenses:	
Services and Other Operating Expenses	1,847,874
Total Expenses	<u>1,847,874</u>
Income (Loss) before Contributions and Transfers	(978,083)
Other Financing Sources (Uses):	
Interfund Transfers In	64,664
Interfund Transfers Out	(539,409)
Total Other Financing Sources (Uses)	<u>(474,745)</u>
Change in Net Position	(1,452,828)
Total Net Position - Beginning	(6,030,313)
Total Net Position - Ending	<u>\$ (7,483,141)</u>

The accompanying notes are an integral part of this statement.

SAN DIEGUITO UNION HIGH SCHOOL DISTRICT
 STATEMENT OF CASH FLOWS
 PROPRIETARY FUNDS
 FOR THE YEAR ENDED JUNE 30, 2014

	Nonmajor Internal Service Fund
	Self-Insurance Fund
Cash Flows from Operating Activities:	
Cash Received from Customers	\$ 866,609
Cash Payments to Other Suppliers for Goods and Services	(1,173,259)
Net Cash Provided (Used) by Operating Activities	<u>(306,650)</u>
Cash Flows from Investing Activities:	
Interest and Dividends on Investments	3,182
Net Cash Provided (Used) for Investing Activities	<u>3,182</u>
Net Increase (Decrease) in Cash and Cash Equivalents	(303,468)
Cash and Cash Equivalents at Beginning of Year	884,092
Cash and Cash Equivalents at End of Year	<u>\$ 580,624</u>
Reconciliation of Operating Income to Net Cash Provided by Operating Activities:	
Operating Income (Loss)	\$ (1,452,828)
Change in Assets and Liabilities:	
Decrease (Increase) in Receivables	(1,384)
Increase (Decrease) in Due To Other Funds	(10,000)
Increase (Decrease) in Net OPEB Obligation	1,160,744
Total Adjustments	<u>1,149,360</u>
Net Cash Provided (Used) by Operating Activities	<u>\$ (303,468)</u>

The accompanying notes are an integral part of this statement.

SAN DIEGUITO UNION HIGH SCHOOL DISTRICT

STATEMENT OF FIDUCIARY NET POSITION

FIDUCIARY FUNDS

JUNE 30, 2014

	<u>Agency Fund</u>	<u>Student Body Fund</u>
ASSETS:		
Cash on Hand and in Banks	\$ 1,461,983	
Equipment	4,588	
Total Assets	<u>1,466,571</u>	
LIABILITIES:		
Due to Student Groups	\$ 1,466,571	
Total Liabilities	<u>1,466,571</u>	
NET POSITION:		
Total Net Position	<u>\$ -</u>	

The accompanying notes are an integral part of this statement.

SAN DIEGUITO UNION HIGH SCHOOL DISTRICT

NOTES TO THE FINANCIAL STATEMENTS

YEAR ENDED JUNE 30, 2014

A. Summary of Significant Accounting Policies

San Dieguito Union High School District (District) accounts for its financial transactions in accordance with the policies and procedures of the Department of Education's "California School Accounting Manual". The accounting policies of the District conform to accounting principles generally accepted in the United States of America (GAAP) as prescribed by the Governmental Accounting Standards Board (GASB) and the American Institute of Certified Public Accountants (AICPA).

1. Reporting Entity

The District's combined financial statements include the accounts of all its operations. The District evaluated whether any other entity should be included in these financial statements. The criteria for including organizations as component units within the District's reporting entity, as set forth in GASB Statement No. 14, "The Financial Reporting Entity," include whether:

- the organization is legally separate (can sue and be sued in its name)
- the District holds the corporate powers of the organization
- the District appoints a voting majority of the organization's board
- the District is able to impose its will on the organization
- the organization has the potential to impose a financial benefit/burden on the District
- there is fiscal dependency by the organization on the District

The District also evaluated each legally separate, tax-exempt organization whose resources are used principally to provide support to the District to determine if its omission from the reporting entity would result in financial statements which are misleading or incomplete. GASB Statement No. 14 requires inclusion of such an organization as a component unit when: 1) The economic resources received or held by the organization are entirely or almost entirely for the direct benefit of the District, its component units or its constituents; and 2) The District or its component units is entitled to, or has the ability to otherwise access, a majority of the economic resources received or held by the organization; and 3) Such economic resources are significant to the District.

Based on these criteria, the District has one component unit, the San Dieguito Public Facilities Financing Authority. This component unit is shown as a blended component unit in the accompanying financial statements. Additionally, the District is not a component unit of any other reporting entity as defined by the GASB Statement.

2. Basis of Presentation, Basis of Accounting**a. Basis of Presentation**

Government-wide Statements: The statement of net position and the statement of activities include the financial activities of the overall government, except for fiduciary activities. Eliminations have been made to minimize the double-counting of internal activities. Governmental activities generally are financed through taxes, intergovernmental revenues, and other nonexchange transactions.

The statement of activities presents a comparison between direct expenses and program revenues for each function of the District's governmental activities. Direct expenses are those that are specifically associated with a program or function and, therefore, are clearly identifiable to a particular function. The District does not allocate indirect expenses in the statement of activities. Program revenues include (a) fees, fines, and charges paid by the recipients of goods or services offered by the programs and (b) grants and contributions that are restricted to meeting the operational or capital requirements of a particular program. Revenues that are not classified as program revenues, including all taxes, are presented as general revenues.

Fund Financial Statements: The fund financial statements provide information about the District's funds, with separate statements presented for each fund category. The emphasis of fund financial statements is on major governmental funds, each displayed in a separate column. All remaining governmental funds are aggregated and reported as nonmajor funds.

SAN DIEGUITO UNION HIGH SCHOOL DISTRICT
NOTES TO THE FINANCIAL STATEMENTS
YEAR ENDED JUNE 30, 2014

Proprietary fund operating revenues, such as charges for services, result from exchange transactions associated with the principal activity of the fund. Exchange transactions are those in which each party receives and gives up essentially equal values. Nonoperating revenues, such as subsidies and investment earnings, result from nonexchange transactions or ancillary activities.

The District reports the following major governmental funds:

General Fund. This is the District's primary operating fund. It accounts for all financial resources of the District except those required to be accounted for in another fund.

Building Fund. This fund accounts for the acquisition of major governmental capital facilities and buildings from the sale of bond proceeds.

In addition, the District reports the following fund types:

Special Revenue Funds: These funds are used to account for the proceeds of specific revenue sources that are legally restricted to expenditures for specific purposes.

Capital Projects Funds: These funds account for the acquisition and/or construction of all major governmental general fixed assets.

Debt Service Funds. These funds account for the accumulation of resources for, and the payment of general long-term debt principal, interest, and related costs.

Internal Service Funds: These funds are used to account for revenues and expenses related to services provided to parties inside the District. These funds facilitate distribution of support costs to the users of support services on a cost-reimbursement basis. Because the principal users of the internal services are the District's governmental activities, this fund type is included in the "Governmental Activities" column of the government-wide financial statements.

Agency Funds: These funds are used to report student activity funds and other resources held in a purely custodial capacity (assets equal liabilities). Agency funds typically involve only the receipt, temporary investment, and remittance of fiduciary resources to individuals, private organizations, or other governments.

Fiduciary funds are reported in the fiduciary fund financial statements. However, because their assets are held in a trustee or agent capacity and are therefore not available to support District programs, these funds are not included in the government-wide statements.

b. Measurement Focus, Basis of Accounting

Government-wide, Proprietary, and Fiduciary Fund Financial Statements: These financial statements are reported using the economic resources measurement focus. The government-wide and proprietary fund financial statements are reported using the accrual basis of accounting. Revenues are recorded when earned and expenses are recorded at the time liabilities are incurred, regardless of when the related cash flows take place. Nonexchange transactions, in which the District gives (or receives) value without directly receiving (or giving) equal value in exchange, include property taxes, grants, entitlements, and donations. On an accrual basis, revenue from property taxes is recognized in the fiscal year for which the taxes are levied. Revenue from grants, entitlements, and donations is recognized in the fiscal year in which all eligibility requirements have been satisfied.

SAN DIEGUITO UNION HIGH SCHOOL DISTRICT
NOTES TO THE FINANCIAL STATEMENTS
YEAR ENDED JUNE 30, 2014

Governmental Fund Financial Statements: Governmental funds are reported using the current financial resources measurement focus and the modified accrual basis of accounting. Under this method, revenues are recognized when measurable and available. The District does not consider revenues collected after its year-end to be available in the current period. Revenues from local sources consist primarily of property taxes. Property tax revenues and revenues received from the State are recognized under the susceptible-to-accrual concept. Miscellaneous revenues are recorded as revenue when received in cash because they are generally not measurable until actually received. Investment earnings are recorded as earned, since they are both measurable and available. Expenditures are recorded when the related fund liability is incurred, except for principal and interest on general long-term debt, claims and judgments, and compensated absences, which are recognized as expenditures to the extent they have matured. General capital asset acquisitions are reported as expenditures in governmental funds. Proceeds of general long-term debt and acquisitions under capital leases are reported as other financing sources.

When the District incurs an expenditure or expense for which both restricted and unrestricted resources may be used, it is the District's policy to use restricted resources first, then unrestricted resources.

Under GASB Statement No. 20, "Accounting and Financial Reporting for Proprietary Funds and Other Governmental Entities That Use Proprietary Fund Accounting," all proprietary funds will continue to follow Financial Accounting Standards Board ("FASB") standards issued on or before November 30, 1989. However, from that date forward, proprietary funds will have the option of either 1) choosing not to apply future FASB standards (including amendments of earlier pronouncements), or 2) continuing to follow new FASB pronouncements unless they conflict with GASB guidance. The District has chosen to apply future FASB standards.

3. Encumbrances

Encumbrance accounting is used in all budgeted funds to reserve portions of applicable appropriations for which commitments have been made. Encumbrances are recorded for purchase orders, contracts, and other commitments when they are written. Encumbrances are liquidated when the commitments are paid. All encumbrances are liquidated as of June 30.

4. Budgets and Budgetary Accounting

Annual budgets are adopted on a basis consistent with generally accepted accounting principles for all governmental funds. By state law, the District's governing board must adopt a final budget no later than July 1. A public hearing must be conducted to receive comments prior to adoption. The District's governing board satisfied these requirements.

These budgets are revised by the District's governing board and district superintendent during the year to give consideration to unanticipated income and expenditures.

Formal budgetary integration was used as a management control device during the year for all budgeted funds.

SAN DIEGUITO UNION HIGH SCHOOL DISTRICT
NOTES TO THE FINANCIAL STATEMENTS
YEAR ENDED JUNE 30, 2014

5. Revenues and Expenses

a. Revenues - Exchange and Non-Exchange

Revenue resulting from exchange transactions, in which each party gives and receives essentially equal value, is recorded on the accrual basis when the exchange takes place. On a modified accrual basis, revenue is recorded in the fiscal year in which the resources are measurable and become available. Available means that the resources will be collected within the current year or expected to be collected soon enough thereafter, to be used to pay liabilities of the current fiscal year. Generally, available is defined as collectible within 60 days. However, to achieve comparability of reporting among California districts and so as to not distort normal revenue patterns, with specific respect to reimbursement grants and corrections to State-aid apportionments, the California Department of Education has defined available for districts as collectible within one year. The following revenue sources are considered to be both measurable and available at fiscal year-end: State apportionments, interest, certain grants, and other local sources.

Non-exchange transactions are transactions in which the District receives value without directly giving equal value in return, including property taxes, certain grants, entitlements, and donations. Revenue from property taxes is recognized in the fiscal year in which the taxes are received. Revenue from certain grants, entitlements, and donations is recognized in the fiscal year in which all eligibility requirements have been satisfied. Eligibility requirements include time and purpose restrictions. On a modified accrual basis, revenue from non-exchange transactions must also be available before it can be recognized.

b. Expenses/Expenditures

On the accrual basis of accounting, expenses are recognized at the time they are incurred. The measurement focus of governmental fund accounting is on decreases in net financial resources (expenditures) rather than expenses. Expenditures are generally recognized in the accounting period in which the related fund liability is incurred, if measurable, and typically paid within 90 days. Principal and interest on long-term obligations, which has not matured, are recognized when paid in the governmental funds as expenditures. Allocations of costs, such as depreciation and amortization, are not recognized in the governmental funds but are recognized in the government-wide financial statements.

6. Assets, Liabilities, and Equity

a. Deposits and Investments

Cash balances held in banks and in revolving funds are insured to \$250,000 by the Federal Depository Insurance Corporation. All cash held by the financial institutions is fully insured or collateralized. For purposes of the statement of cash flows, highly liquid investments are considered to be cash equivalents if they have a maturity of three months or less when purchased.

In accordance with Education Code Section 41001, the District maintains substantially all its cash in the San Diego County Treasury. The county pools these funds with those of other districts in the county and invests the cash. These pooled funds are carried at cost, which approximates market value. Interest earned is deposited quarterly into participating funds, except for the Tax Override Funds, in which interest earned is credited to the general fund. Any investment losses are proportionately shared by all funds in the pool.

The county is authorized to deposit cash and invest excess funds by California Government Code Section 53648 et seq. The funds maintained by the county are either secured by federal depository insurance or are collateralized.

Information regarding the amount of dollars invested in derivatives with San Diego County Treasury was not available.

SAN DIEGUITO UNION HIGH SCHOOL DISTRICT
 NOTES TO THE FINANCIAL STATEMENTS
 YEAR ENDED JUNE 30, 2014

b. Stores Inventories and Prepaid Expenditures

Inventories are recorded using the purchases method in that the cost is recorded as an expenditure at the time individual inventory items are purchased. Inventories are valued at average cost and consist of expendable supplies held for consumption. Reported inventories are equally offset by a fund balance reserve, which indicates that these amounts are not "available for appropriation and expenditure" even though they are a component of net current assets.

The District has the option of reporting an expenditure in governmental funds for prepaid items either when purchased or during the benefiting period. The District has chosen to report the expenditure during the benefiting period.

c. Capital Assets

Purchased or constructed capital assets are reported at cost or estimated historical cost. Donated fixed assets are recorded at their estimated fair value at the date of the donation. The cost of normal maintenance and repairs that do not add to the value of the asset or materially extend assets' lives are not capitalized. A capitalization threshold of \$5,000 is used.

Capital assets are being depreciated using the straight-line method over the following estimated useful lives:

<u>Asset Class</u>	<u>Estimated Useful Lives</u>
Infrastructure	30
Buildings	50
Building Improvements	20
Vehicles	5-15
Office Equipment	5-15
Other Equipment	5-15

d. Compensated Absences

Accumulated unpaid employee vacation benefits are recognized as liabilities of the District. The current portion of the liabilities is recognized in the general fund at year end.

Accumulated sick leave benefits are not recognized as liabilities of the District. The District's policy is to record sick leave as an operating expense in the period taken since such benefits do not vest nor is payment probable; however, unused sick leave is added to the creditable service period for calculation of retirement benefits when the employee retires.

e. Unearned Revenue

Unearned revenue arises when potential revenue does not meet both the "measurable" and "available" criteria for recognition in the current period or when resources are received by the District prior to the incurrence of qualifying expenditures. In subsequent periods, when both revenue recognition criteria are met, or when the District has a legal claim to the resources, the liability for unearned revenue is removed from the combined balance sheet and revenue is recognized.

SAN DIEGUITO UNION HIGH SCHOOL DISTRICT
NOTES TO THE FINANCIAL STATEMENTS
YEAR ENDED JUNE 30, 2014

f. Interfund Activity

Interfund activity results from loans, services provided, reimbursements or transfers between funds. Loans are reported as interfund receivables and payables as appropriate and are subject to elimination upon consolidation. Services provided, deemed to be at market or near market rates, are treated as revenues and expenditures or expenses. Reimbursements occur when one fund incurs a cost, charges the appropriate benefiting fund and reduces its related cost as a reimbursement. All other interfund transactions are treated as transfers. Transfers In and Transfers Out are netted and presented as a single "Transfers" line on the government-wide statement of activities. Similarly, interfund receivables and payables are netted and presented as a single "Internal Balances" line of the government-wide statement of net position.

g. Property Taxes

Secured property taxes attach as an enforceable lien on property as of March 1. Taxes are payable in two installments on November 15 and March 15. Unsecured property taxes are payable in one installment on or before August 31. The County of San Diego bills and collects the taxes for the District.

h. Fund Balances - Governmental Funds

Fund balances of the governmental funds are classified as follows:

Nonspendable Fund Balance - represents amounts that cannot be spent because they are either not in spendable form (such as inventory or prepaid insurance) or legally required to remain intact (such as notes receivable or principal of a permanent fund).

Restricted Fund Balance - represents amounts that are constrained by external parties, constitutional provisions or enabling legislation.

Committed Fund Balance - represents amounts that can only be used for a specific purpose because of a formal action by the District's governing board. Committed amounts cannot be used for any other purpose unless the governing board removes those constraints by taking the same type of formal action. Committed fund balance amounts may be used for other purposes with appropriate due process by the governing board. Commitments are typically done through adoption and amendment of the budget. Committed fund balance amounts differ from restricted balances in that the constraints on their use do not come from outside parties, constitutional provisions, or enabling legislation.

Assigned Fund Balance - represents amounts which the District intends to use for a specific purpose, but that do not meet the criteria to be classified as restricted or committed. Intent may be stipulated by the governing board or by an official or body to which the governing board delegates the authority. Specific amounts that are not restricted or committed in a special revenue, capital projects, debt service or permanent fund are assigned for purposes in accordance with the nature of their fund type or the fund's primary purpose. Assignments within the general fund conveys that the intended use of those amounts is for a specific purpose that is narrower than the general purposes of the District itself.

Unassigned Fund Balance - represents amounts which are unconstrained in that they may be spent for any purpose. Only the general fund reports a positive unassigned fund balance. Other governmental funds might report a negative balance in this classification because of overspending for specific purposes for which amounts had been restricted, committed or assigned.

When an expenditure is incurred for a purpose for which both restricted and unrestricted fund balance is available, the District considers restricted funds to have been spent first. When an expenditure is incurred for which committed, assigned, or unassigned fund balances are available, the District considers amounts to have been spent first out of committed funds, then assigned funds, and finally unassigned funds.

SAN DIEGUITO UNION HIGH SCHOOL DISTRICT
NOTES TO THE FINANCIAL STATEMENTS
YEAR ENDED JUNE 30, 2014

i. Minimum Fund Balance Policy

The District is committed to maintaining a prudent level of financial resources to protect against the need to reduce the service levels because of temporary revenue shortfalls or unpredicted expenses. The District minimum fund balance policy requires a reserve for economic uncertainties, consisting of unassigned amounts equal to 4.5% of general fund operating expenses and other financing uses. This reserve may be increased from time to time in order to address specific anticipated revenue shortfalls.

7. Deferred Inflows and Deferred Outflows of Resources

Deferred outflows of resources is a consumption of net assets or net position that is applicable to a future reporting period. Deferred inflows of resources is an acquisition of net assets or net position that is applicable to a future reporting period. Deferred outflows of resources and deferred inflows of resources are recorded in accordance with GASB Statement numbers 63 and 65. At June 30, 2014 the District did not have any Deferred Inflows or Deferred Outflows of Resources.

8. GASB 54 Fund Presentation

Consistent with fund reporting requirements established by GASB Statement #54, Fund 17 (Special Reserve Fund for Other Than Capital Outlay) is merged with the General Fund for purposes of presentation in the audit report.

9. Use of Estimates

The preparation of financial statements in conformity with GAAP requires the use of management's estimates. Actual results could differ from those estimates.

10. Changes in Accounting Policies

In March 2012, the GASB issued Statement No. 65, Items Previously Reported as Assets and Liabilities. This statement establishes accounting and financial reporting standards that reclassify, as deferred outflows of resources or deferred inflows of resources, certain items that were previously reported as assets and liabilities and recognizes, as outflows of resources or inflows of resources, certain items that were previously reported as assets and liabilities.

Concepts Statement No. 4, Elements of Financial Statements, introduced and defined the elements included in financial statements, including deferred outflows of resources and deferred inflows of resources. In addition, Concepts Statement No. 4 provides that reporting a deferred outflow of resources or a deferred inflow of resources should be limited to those instances identified by the Board in authoritative pronouncements that are established after applicable due process. Prior to the issuance of this Statement, only two such pronouncements have been issued. Statement No. 53, Accounting and Financial Reporting for Derivative Instruments, requires the reporting of a deferred outflow of resources or a deferred inflow of resources for the changes in fair value of hedging derivative instruments, and Statement No. 60, Accounting and Financial Reporting for Service Concession Arrangements, requires a deferred inflow of resources to be reported by a transferor government in a qualifying service concession arrangement. This statement amends the financial statement element classification of certain items previously reported as assets and liabilities to be consistent with the definitions in Concepts Statement No. 4. This statement also provides other financial reporting guidance related to the impact of the financial statement elements deferred outflows of resources and deferred inflows of resources, such as changes in the determination of the major fund calculations and limiting the use of the term deferred in financial statement presentations.

The District has implemented the provisions of this Statement for the year ended June 30, 2014.

SAN DIEGUITO UNION HIGH SCHOOL DISTRICT
NOTES TO THE FINANCIAL STATEMENTS
YEAR ENDED JUNE 30, 2014

B. Compliance and Accountability

1. Finance-Related Legal and Contractual Provisions

In accordance with GASB Statement No. 38, "Certain Financial Statement Note Disclosures," violations of finance-related legal and contractual provisions, if any, are reported below, along with actions taken to address such violations:

<u>Violation</u>	<u>Action Taken</u>
None reported	Not applicable

2. Deficit Fund Balance or Fund Net Position of Individual Funds

Following are funds having deficit fund balances or fund net position at year end, if any, along with remarks which address such deficits:

<u>Fund Name</u>	<u>Deficit Amount</u>
Self-Insurance Fund	\$ 7,483,141

Remarks

Consistent with the requirements in GASB Statement No. 45 the district has recorded the liability for Other Post Employment Benefits; however, the district has elected not to fund the liability at this time as a result of the volatile economy and state budget.

C. Cash and Investments

1. Cash in County Treasury

In accordance with Education Code Section 41001, the District maintains substantially all of its cash in the San Diego County Treasury as part of the common investment pool (\$150,914,733 as of June 30, 2014). The fair value of the District's portion of this pool as of that date, as provided by the pool sponsor, was \$151,109,038. Assumptions made in determining the fair value of the pooled investment portfolios are available from the County Treasurer.

The District is considered to be an involuntary participant in an external investment pool as the District is required to deposit all receipts and collections of monies with their County Treasurer (Education Code Section 41001). The fair value of the District's investments in the pool is reported in the accounting financial statements as amounts based upon the District's pro-rata share of the fair value provided by the County Treasurer for the entire portfolio (in relation to the amortized cost of the portfolio). The balance available for withdrawal is based on the accounting records maintained by the County Treasurer, which is recorded on the amortized cost basis.

2. Cash on Hand, in Banks, and in Revolving Fund

Cash balances on hand and in banks (\$6,778,765 as of June 30, 2014) and in the revolving fund (\$175,225) are insured up to \$250,000 by the Federal Depository Insurance Corporation. All cash held by the financial institution is fully insured or collateralized.

SAN DIEGUITO UNION HIGH SCHOOL DISTRICT
NOTES TO THE FINANCIAL STATEMENTS
YEAR ENDED JUNE 30, 2014

3. Investments

The District's investments at June 30, 2014 are shown below.

Investment or Investment Type	Average Days to Maturity *	Amount Reported	Fair Value
San Diego County Pooled Investment Funds	366 Days	\$ 150,914,733	\$ 151,109,038
Federated Treasury Obligations	44 Days	29,819	29,819
Money Market Funds	<30 Days	3,467,093	3,467,093
US Treasury Notes	<30 Days	1,512,086	1,512,086
Total Investments		\$ 155,923,731	\$ 156,118,036

* Represents an average of the days to maturity

4. General Authorizations

Limitations as they relate to interest rate risk, credit risk, and concentration of credit risk are indicated in the schedules below:

Authorized Investment Type	Maximum Remaining Maturity	Maximum Percentage of Portfolio	Maximum Investment in One Issuer
Local Agency Bonds, Notes, Warrants	5 Years	None	None
Registered State Bonds, Notes, Warrants	5 Years	None	None
U.S. Treasury Obligations	5 Years	None	None
U.S. Agency Securities	5 Years	None	None
Banker's Acceptance	180 Days	40%	30%
Commercial Paper	270 Days	25%	10%
Negotiable Certificates of Deposit	5 Years	30%	None
Repurchase Agreements	1 Year	None	None
Reverse Repurchase Agreements	92 Days	20% of Base	None
Medium-Term Corporate Notes	5 Years	30%	None
Mutual Funds	N/A	20%	10%
Money Market Mutual Funds	N/A	20%	10%
Mortgage Pass-Through Securities	5 Years	20%	None
County Pooled Investment Funds	N/A	None	None
Local Agency Investment Fund	N/A	None	None
Joint Powers Authority Pools	N/A	None	None

5. Analysis of Specific Deposit and Investment Risks

GASB Statement No. 40 requires a determination as to whether the District was exposed to the following specific investment risks at year end and if so, the reporting of certain related disclosures:

a. Credit Risk

Credit risk is the risk that an issuer or other counterparty to an investment will not fulfill its obligations. The county is restricted by Government Code Section 53635 pursuant to Section 53601 to invest only in time deposits, U.S. government securities, state registered warrants, notes or bonds, State Treasurer's investment pool, bankers' acceptances, commercial paper, negotiable certificates of deposit, and repurchase or reverse repurchase agreements. The ratings of securities by nationally recognized rating agencies are designed to give an indication of credit risk. The San Diego County Investment Pool is rated AAAf/S1 by Standard & Poors. The District's US Treasury Notes have a Moody's rating of AAA and the District's Federated Treasury Obligations are rated AAAM by Standard and Poors.

SAN DIEGUITO UNION HIGH SCHOOL DISTRICT
NOTES TO THE FINANCIAL STATEMENTS
YEAR ENDED JUNE 30, 2014

b. Custodial Credit Risk - Deposits

Deposits are exposed to custodial credit risk if they are not covered by depository insurance and the deposits are uncollateralized, collateralized with securities held by the pledging financial institution, or collateralized with securities held by the pledging financial institution's trust department or agent but not in the District's name.

Investment securities are exposed to custodial credit risk if the securities are uninsured, are not registered in the name of the government, and are held by either the counterparty or the counterparty's trust department or agent but not in the District's name.

California Government Code requires that a financial institution secure deposits made by State or Local Governmental units by pledging securities in an undivided collateral pool held by a depository regulated under State law (unless so waived by the governmental unit). The market value of the pledged securities in the collateral pool must equal at least 110% of the total amount deposited by the public agency. California law also allows financial institutions to secure public deposits by pledging first trust deed mortgage notes having a value of 150% of the secured public deposits and letters of credit issued by the Federal Home Loan Bank of San Francisco having value of 105% of the secured deposits.

As of June 30, 2014, the District's bank balances (including revolving cash) of \$6,953,990 was not exposed to custodial credit risk.

c. Concentration of Credit Risk

This risk is the risk of loss attributed to the magnitude of a government's investment in a single issuer.

The investment policy of the District contains no limitations on the amount that can be invested in any one issuer beyond the amount stipulated by the California Government Code. Investments in any one issuer that represent five percent or more of the total investments are either an external investment pool and are therefore exempt. As such, the District was not exposed to concentration of credit risk.

d. Interest Rate Risk

This is the risk that changes in interest rates will adversely affect the fair value of an investment. Generally, the longer the maturity of an investment, the greater the sensitivity of its fair value to changes in market interest rates. The District manages its exposure to interest rate risk by investing in the county pool.

e. Foreign Currency Risks

This is the risk that exchange rates will adversely affect the fair value of an investment. At year end, the District was not exposed to foreign currency risk.

6. Investment Accounting Policy

The District is required by GASB Statement No. 31 to disclose its policy for determining which investments, if any, are reported at amortized cost. The District's general policy is to report money market investments and short-term participating interest-earning investment contracts at amortized cost and to report nonparticipating interest-earning investment contracts using a cost-based measure. However, if the fair value of an investment is significantly affected by the impairment of the credit standing of the issuer or by other factors, it is reported at fair value. All other investments are reported at fair value unless a legal contract exists which guarantees a higher value. The term "short-term" refers to investments which have a remaining term of one year or less at time of purchase. The term "nonparticipating" means that the investment's value does not vary with market interest rate changes. Nonnegotiable certificates of deposit are examples of nonparticipating interest-earning investment contracts.

SAN DIEGUITO UNION HIGH SCHOOL DISTRICT
NOTES TO THE FINANCIAL STATEMENTS
YEAR ENDED JUNE 30, 2014

The District's investments in external investment pools are reported at an amount determined by the fair value per share of the pool's underlying portfolio, unless the pool is 2a7-like, in which case they are reported at share value. A 2a7-like pool is one which is not registered with the Securities and Exchange Commission ("SEC") as an investment company, but nevertheless has a policy that it will, and does, operate in a manner consistent with the SEC's Rule 2a7 of the Investment Company Act of 1940.

D. Accounts Receivable

Accounts receivable at June 30, 2014 consisted of:

	Major Governmental Funds		Nonmajor Governmental Funds	Total Governmental Funds	Self Insurance Fund
	General Fund	Building Fund			
Federal Government:					
Federal programs	\$ 587,061	\$ -	\$ 134,467	\$ 721,528	\$ -
State Government:					
LCFF state aid	84,178	-	-	84,178	-
Lottery	965,101	-	-	965,101	-
Other state programs	523,424	-	3,193	526,617	-
Local Sources:					
ROP funding	334,959	-	-	334,959	-
Interest	26,573	116,810	3,575	146,958	830
Special education	1,005,299	-	-	1,005,299	-
Other local sources	608,795	97,450	423,762	1,130,007	20,318
Totals	\$ 4,135,390	\$ 214,260	\$ 564,997	\$ 4,914,647	\$ 21,148

All accounts are considered to be collectible. As such, no allowance for doubtful accounts has been established.

E. Capital Assets

Capital asset activity for the year ended June 30, 2014 was as follows:

	Beginning Balances	Increases	Decreases	Ending Balances
<u>Governmental activities:</u>				
Capital assets not being depreciated:				
Land	\$ 54,522,725	\$ -	\$ -	\$ 54,522,725
Work in progress	5,867,665	29,566,326	4,314,717	31,119,274
Total capital assets not being depreciated	60,390,390	29,566,326	4,314,717	85,641,999
Capital assets being depreciated:				
Buildings	166,296,923	8,386,831	-	174,683,754
Improvements	34,939,979	7,807,635	-	42,747,614
Equipment	12,649,700	2,502,552	-	15,152,252
Total capital assets being depreciated	213,886,602	18,697,018	-	232,583,620
Less accumulated depreciation for:				
Buildings	(55,564,843)	(6,751,196)	-	(62,316,039)
Improvements	(14,796,182)	(1,703,408)	-	(16,499,590)
Equipment	(10,586,642)	(672,965)	-	(11,259,607)
Total accumulated depreciation	(80,947,667)	(9,127,569)	-	(90,075,236)
Total capital assets being depreciated, net	132,938,935	9,569,449	-	142,508,384
Governmental activities capital assets, net	\$ 193,329,325	\$ 39,135,775	\$ 4,314,717	\$ 228,150,383

SAN DIEGUITO UNION HIGH SCHOOL DISTRICT
NOTES TO THE FINANCIAL STATEMENTS
YEAR ENDED JUNE 30, 2014

Depreciation was charged to functions as follows:

Instruction	\$ 1,994,193
Instruction-Related Services	3,817
Pupil Services	251,529
Ancillary Services	1,455
General Administration	130,457
Plant Services	6,746,118
	<u>\$ 9,127,569</u>

F. Interfund Balances and Activities

1. Due To and From Other Funds

Balances due to and due from other funds at June 30, 2014 consisted of the following:

Due To Fund	Due From Fund	Amount	Purpose
General Fund	Adult Education Fund	\$ 82,415	Indirect cost reimbursement
General Fund	Cafeteria Fund	135,377	Indirect cost reimbursement
Adult Education Fund	General Fund	9,722	Expense reimbursement
Cafeteria Fund	General Fund	3,788	Expense reimbursement
	Total	<u>\$ 231,302</u>	

All amounts due are scheduled to be repaid within one year.

2. Transfers To and From Other Funds

Transfers to and from other funds at June 30, 2014 consisted of the following:

Transfers From	Transfers To	Amount	Purpose
General Fund	Self Insurance Fund	\$ 64,664	Insurance reimbursement
Self Insurance Fund	General Fund	539,409	Temporary loan
Building Fund	General Fund	765,588	Prop 39 debt service
Component Units Fund (49)	Component Units Fund (52)	6,598,689	Debt service
	Total	<u>\$ 7,968,350</u>	

G. Accounts Payable

Accounts payable at June 30, 2014 consisted of:

	Major Governmental Funds		Nonmajor Governmental Funds	Total Governmental Funds
	General Fund	Building Fund		
Vendor payables	\$ 1,269,870	\$ 5,653,377	\$ 25,009	\$ 6,948,256
Payroll and related benefits	1,110,987	19,545	41,552	1,172,084
Totals	<u>\$ 2,380,857</u>	<u>\$ 5,672,922</u>	<u>\$ 66,561</u>	<u>\$ 8,120,340</u>

ITEM 16

SAN DIEGUITO UNION HIGH SCHOOL DISTRICT
NOTES TO THE FINANCIAL STATEMENTS
YEAR ENDED JUNE 30, 2014

H. Unearned Revenue

Unearned revenue as of June 30, 2014 consisted of the following:

	General Fund	Nonmajor Governmental Funds	Total Governmental Funds
Federal Government:			
Categorical programs	\$ 28,527	\$ -	\$ 28,527
Local Sources			
Other local revenues	-	78,050	78,050
Totals	<u>\$ 28,527</u>	<u>\$ 78,050</u>	<u>\$ 106,577</u>

I. Short-Term Debt Activity

The District accounts for short-term debts for maintenance purposes through the General Fund. The proceeds from loans are shown in the financial statements as Other Resources.

In July 2013, the District entered into the County of San Diego and San Diego County School Districts 2013 Pooled Tax and Revenue Anticipation Notes (TRANS) in the amount of \$13,250,000. The notes matured on April 30, 2014 and bore an interest rate of 2.00%. The notes were sold to supplement the District's cash flows.

<u>Description</u>	Beginning Balance	Issued	Redeemed	Ending Balance
Tax anticipation notes	\$ -	\$ 13,250,000	\$ 13,250,000	\$ -

J. Long-Term Obligations

1. Long-Term Obligation Activity

Long-term obligations include debt and other long-term liabilities. Changes in long-term obligations for the year ended June 30, 2014 are as follows:

	Beginning Balance	Increases	Decreases	Ending Balance	Due Within One Year
<u>Governmental activities:</u>					
General obligation bonds	\$ 160,000,000	\$ -	\$ -	\$ 160,000,000	\$ 10,245,000
Unamortized discount	(744,000)	-	(28,615)	(715,385)	-
Unamortized premium	8,336,717	-	320,643	8,016,074	-
Special tax bonds	81,220,000	-	1,925,000	79,295,000	2,025,000
Unamortized discount	(1,320,718)	-	(45,542)	(1,275,176)	-
Lease revenue bonds	15,515,000	-	2,785,000	12,730,000	-
Unamortized discount	(355,275)	-	(27,329)	(327,946)	-
Unamortized premium	91,343	-	91,343	-	-
Net OPEB Obligation	6,924,169	1,757,009	596,265	8,084,913	-
Compensated absences *	1,018,643	137,919	-	1,156,562	1,156,562
State loan payable	2,400,000	-	300,000	2,100,000	300,000
Total governmental activities	<u>\$ 273,085,879</u>	<u>\$ 1,894,928</u>	<u>\$ 5,916,765</u>	<u>\$ 269,064,042</u>	<u>\$ 13,726,562</u>

* Other long-term liabilities

The funds typically used to liquidate other long-term liabilities in the past are as follows:

<u>Liability</u>	<u>Activity Type</u>	<u>Fund</u>
Compensated absences	Governmental	General

SAN DIEGUITO UNION HIGH SCHOOL DISTRICT
NOTES TO THE FINANCIAL STATEMENTS
YEAR ENDED JUNE 30, 2014

2. Debt Service Requirements

Debt service requirements on long-term debt, net of unamortized discount, unamortized premium, and Net OPEB obligation, at June 30, 2014, are as follows:

Year Ending June 30,	Governmental Activities		
	Principal	Interest	Total
2015	\$ 13,726,562	\$ 10,712,923	\$ 24,439,485
2016	7,970,000	10,555,962	18,525,962
2017	2,515,000	10,439,787	12,954,787
2018	2,605,000	10,347,887	12,952,887
2019	3,630,000	10,232,514	13,862,514
2020-2024	25,315,000	48,268,567	73,583,567
2025-2029	54,185,000	38,664,816	92,849,816
2030-2034	61,395,000	24,744,975	86,139,975
2035-2039	81,005,000	9,419,900	90,424,900
2040-2044	2,935,000	178,125	3,113,125
Totals	<u>\$ 255,281,562</u>	<u>\$ 173,565,456</u>	<u>\$ 428,847,018</u>

3. General Obligation Bonds

General obligation bonds at June 30, 2014 consisted of the following:

	Date of Issue	Interest Rate	Maturity Date	Amount of Original Issue
2012 Series A-1 Taxable	4/10/2013	0.46%	8/1/2014	\$ 2,320,000
2012 Series A-2 Tax-Exempt	4/10/2013	1.00-5.00%	8/1/2038	157,680,000
Total GO Bonds				<u>\$ 160,000,000</u>

	Beginning Balance	Increases	Decreases	Ending Balance
2012 Series A-1 Taxable	\$ 2,320,000	\$ -	\$ -	\$ 2,320,000
2012 Series A-2 Tax-Exempt	157,680,000	-	-	157,680,000
Unamortized Discount	(744,000)	-	(28,615)	(715,385)
Unamortized Premium	8,336,717	-	320,643	8,016,074
Total GO Bonds	<u>\$ 167,592,717</u>	<u>\$ -</u>	<u>\$ 292,028</u>	<u>\$ 167,300,689</u>

The annual requirements to amortize the bonds outstanding at June 30, 2014 are as follows:

Year Ending June 30,	Principal	Interest	Total
2015	\$ 10,245,000	\$ 6,115,361	\$ 16,360,361
2016	5,535,000	6,042,725	11,577,725
2017	-	6,015,050	6,015,050
2018	-	6,015,050	6,015,050
2019	935,000	5,996,350	6,931,350
2020-2024	11,185,000	28,904,850	40,089,850
2025-2029	24,595,000	24,561,125	49,156,125
2030-2034	40,540,000	17,799,600	58,339,600
2035-2039	66,965,000	7,194,900	74,159,900
Totals	<u>\$ 160,000,000</u>	<u>\$ 108,645,011</u>	<u>\$ 268,645,011</u>

SAN DIEGUITO UNION HIGH SCHOOL DISTRICT
NOTES TO THE FINANCIAL STATEMENTS
YEAR ENDED JUNE 30, 2014

4. 2013 General Obligation Bonds

In April 2013, the District issued \$2,320,000 taxable, 2012 Election, Series A-1, General Obligation Bonds and \$157,680,000 tax-exempt, 2012 Election, Series A-2 General Obligation Bonds. The issue consisted of \$93,035,000 of current interest bonds with interest rates ranging from 1.00% to 5.00% with annual maturities from August 2014 through August 2033 and \$66,965,000 in a term bond with an interest rate of 4.00% with an annual maturity date of August 1, 2038. Interest on the bonds accrues from the date of delivery and is payable semiannually on February 1 and August 1 of each year, commencing February 1, 2014. The bonds were authorized at an election of the registered voters held on November 6, 2012 at which 55% or more of the persons voting on the proposition voted to authorize the issuance and sale of the bonds in order to finance specific construction, acquisition and modernization projects approved by the voters including lease payments with respect to such facilities in addition to purchasing the San Dieguito Public Facilities Authority's interest in and pay and prepay lease payments due on the Torrey Pines High School Projects.

5. Special Tax Bonds

Special tax bonds at June 30, 2014 consisted of the following:

	Date of Issue	Interest Rate	Maturity Date	Amount of Original Issue
2008 Special Tax Bonds	05/13/2008	4.00-5.00%	08/01/2041	\$ 89,130,000
	Beginning Balance	Increases	Decreases	Ending Balance
2008 Special Tax Bonds	\$ 81,220,000	\$ -	\$ 1,925,000	\$ 79,295,000
Unamortized Discount	(1,320,718)	-	(45,542)	(1,275,176)
Total Special Tax Bonds	<u>\$ 79,899,282</u>	<u>\$ -</u>	<u>\$ 1,879,458</u>	<u>\$ 78,019,824</u>

The annual requirements to amortize the bonds outstanding at June 30, 2014 are as follows:

Year Ending June 30,	Principal	Interest	Total
2015	\$ 2,025,000	\$ 3,731,349	\$ 5,756,349
2016	2,135,000	3,647,024	5,782,024
2017	2,215,000	3,558,524	5,773,524
2018	2,305,000	3,466,624	5,771,624
2019	2,395,000	3,369,951	5,764,951
2020-2024	13,530,000	15,164,600	28,694,600
2025-2029	16,860,000	11,637,000	28,497,000
2030-2034	20,855,000	6,945,375	27,800,375
2035-2039	14,040,000	2,225,000	16,265,000
2040-2044	2,935,000	178,125	3,113,125
Totals	<u>\$ 79,295,000</u>	<u>\$ 53,923,572</u>	<u>\$ 133,218,572</u>

SAN DIEGUITO UNION HIGH SCHOOL DISTRICT
NOTES TO THE FINANCIAL STATEMENTS
YEAR ENDED JUNE 30, 2014

6. Lease Revenue Bonds

Lease revenue bonds at June 30, 2014 consisted of the following:

	Date of Issue	Interest Rate	Maturity Date	Amount of Original Issue
Lease revenue series 2010A	05/10/2010	6.46%	05/01/2027	\$ 13,015,000
Lease revenue series 2012A	03/30/2012	4%	03/01/2020	2,500,000
Total Lease Revenue Bonds				<u>15,515,000</u>
	Beginning Balance	Increases	Decreases	Ending Balance
Lease revenue series 2010A	\$ 13,015,000	\$ -	\$ 285,000	\$ 12,730,000
Unamortized discount	(355,275)	-	(27,329)	(327,946)
Lease revenue series 2012A	2,500,000	-	2,500,000	-
Unamortized premium	91,343	-	91,343	-
Total Lease Revenue Bonds	<u>\$ 15,251,068</u>	<u>\$ -</u>	<u>\$ 2,849,014</u>	<u>\$ 12,402,054</u>

The annual requirements to amortize the bonds outstanding at June 30, 2014 are as follows:

Year Ending June 30,	Principal	Interest	Total
2015	\$ -	\$ 822,231	\$ 822,231
2016	-	822,231	822,231
2017	-	822,231	822,231
2018	-	822,231	822,231
2019	-	822,231	822,231
2020-2024	-	4,111,153	4,111,153
2025-2029	12,730,000	2,466,691	15,196,691
Totals	<u>\$ 12,730,000</u>	<u>\$ 10,688,999</u>	<u>\$ 23,418,999</u>

In May 2010, the District entered into a facility lease agreement with the San Dieguito Public Facilities Authority to execute and deliver Lease Revenue Bonds, Series 2010A (Qualified School Construction Bonds - Direct Subsidy) in the amount of \$13,015,000 with an interest rate of 6.46% for various capital projects and public school improvements. Through the facility lease, the District is obligated to make semi-annual base revenue payments to a principal account beginning April 2011 and continuing through April 2027. An annual base rental deposit to the principal account of \$2,005,030 is due in 2011 with remaining base rental deposits of \$1,606,227 due annually thereafter through April 2027. Interest on the lease revenue bonds is to be paid annually from the principal account beginning May 2011 with the remaining principal balance of \$12,730,000 on the bonds due at the maturity date of May 1, 2027. Interest is subsidized by the Internal Revenue Service annually.

In March 2012, the District entered into a facility lease agreement with the San Dieguito Public Facilities Authority to execute and deliver Lease Revenue Bonds, Series 2012A in the amount of \$2,500,000 with an interest rate of 4% for various capital projects and public school improvements. Through the facility lease, the District is obligated to make semi-annual base revenue payments to a principal amount beginning March 2016 and continuing annually through March 2020. Interest on the lease revenue bonds is to be paid semi-annually on September 1 and March 1 beginning on September 1, 2012 and continuing through March 1, 2020. The entire balance of \$2,500,000 was redeemed in August 2013 from remaining escrow funds available.

SAN DIEGUITO UNION HIGH SCHOOL DISTRICT
NOTES TO THE FINANCIAL STATEMENTS
YEAR ENDED JUNE 30, 2014

7. Bond Premium

Bond premium arises when the market rate of interest is higher than the stated interest rate on the bond. Generally Accepted Accounting Principles (GAAP) require that the premium increase the face value of the bond and then amortize the premium over the life of the bond.

The following bonds were issued at a premium resulting in effective interest as follows:

	2013 Series A
Total Interest Payments on Bond	\$ 113,607,493
Less Bond Premium	<u>(8,336,717)</u>
Net Interest Payments	<u>105,270,776</u>
Par amount of Bonds	\$ 160,000,000
Periods	25
Effective Interest Rate	2.630%

8. Bond Discount

Bond discount arises when the market rate of interest is lower than the stated interest rate on the debt. Generally Accepted Accounting Principles (GAAP) require that the discount decrease the face value of the debt and then amortize the discount over the life of the debt.

Discounts issued on the debt resulted in an effective interest rate as follows:

	2013 Series A Bonds	2010 Series A Bonds	2006 Refunding Bonds
Total Interest Payments on Bond	\$ 113,607,493	\$ 14,269,845	\$ 76,647,411
Add Discount	744,000	437,262	1,548,428
Net Interest Payments	<u>114,351,493</u>	<u>14,707,107</u>	<u>78,195,839</u>
Par amount of Bonds	\$ 160,000,000	\$ 13,015,000	\$ 89,130,000
Periods	25	17	34
Effective Interest Rate	2.850%	6.640%	2.580%

9. State School Building Loan

Effective December 10, 2008 the district entered into a loan agreement with the California Office of School Construction for a loan of \$3,000,000 bearing an interest rate of 2.568%. The loan is to be repaid in ten equal annual installments commencing July 1, 2011. The loan was made as a part of the Career Technical Education Facilities Program in accordance with School Facility Program Regulation Section 1859.194. Future payment requirements are as follows:

Year Ending June 30,	Principal	Interest	Total
2015	\$ 300,000	\$ 43,982	\$ 343,982
2016	300,000	43,982	343,982
2017	300,000	43,982	343,982
2018	300,000	43,982	343,982
2019	300,000	43,982	343,982
2020-2024	600,000	87,964	687,964
Totals	<u>\$ 2,100,000</u>	<u>\$ 307,874</u>	<u>\$ 2,407,874</u>

SAN DIEGUITO UNION HIGH SCHOOL DISTRICT
NOTES TO THE FINANCIAL STATEMENTS
YEAR ENDED JUNE 30, 2014

K. Components of Ending Fund Balance

As of June 30, 2014 ending fund balance consisted of the following:

	Major Governmental Funds		Nonmajor Governmental Funds	Total Governmental Funds	Self Insurance Fund
	General Fund	Building Fund			
Nonspendable Fund Balances					
Revolving Cash	\$ 175,225	\$ -	\$ -	\$ 175,225	\$ -
Stores Inventories	438	-	59,595	60,033	-
Prepaid Items	15,379	-	344,116	359,495	-
Restricted Fund Balances					
Capital Projects	-	-	1,069,424	1,069,424	-
Child Nutrition Program	-	-	608,046	608,046	-
Educational Programs	2,721,000	-	-	2,721,000	-
Committed Fund Balances					
Deferred Maintenance	-	-	3,148	3,148	-
Assigned Fund Balances					
Capital Projects	-	108,362,783	11,532,997	119,895,780	-
Adult Education Program	-	-	18,617	18,617	-
Pupil Transportation Equipment	-	-	49,051	49,051	-
Debt Service	-	-	13,835,369	13,835,369	-
Educational Programs	6,931,623	-	-	6,931,623	-
Unassigned Fund Balances					
For Economic Uncertainty	12,215,560	-	-	12,215,560	-
Unappropriated	-	-	-	-	(7,483,141)
Total Fund Balance	<u>\$ 22,059,225</u>	<u>\$ 108,362,783</u>	<u>\$ 27,520,363</u>	<u>\$ 157,942,371</u>	<u>\$ (7,483,141)</u>

L. Adjustments to Beginning Net Position

The District implemented GASB Statement No. 65 during the current fiscal year which resulted in an accounting change in the treatment of the majority of debt issue costs. Under previous standards, debt issue costs were recorded as prepaid expenses and amortized over the life of the debt. Under newly implemented standards prepaid insurance is recorded as a deferred outflow of resources and all remaining debt issue costs are expensed in the period the debt is issued. The resulting accounting change required a restatement of beginning net position as follows:

Net Position, Beginning (As Originally Stated)	\$ 109,672,033
Change in accounting policy	<u>(1,176,275)</u>
Net Assets, Beginning (As Restated)	<u>\$ 108,495,758</u>

M. Joint Ventures (Joint Powers Agreements)

The District participates in one joint powers agreement (JPA) entity, the San Diego County Schools Risk Management (SDCSRМ). The relationship between the District and the JPA is such that the JPA is not a component unit of the District.

The JPA arranges for and provides for various types of insurances for its member districts as requested. The JPA is governed by a board consisting of a representative from each member district. The board controls the operations of the JPA, including selection of management and approval of operating budgets, independent of any influence by the member districts beyond their representation on the board. Each member district pays a premium commensurate with the level of coverage requested and shares surpluses and deficits proportionate to their participation in the JPA.

SAN DIEGUITO UNION HIGH SCHOOL DISTRICT
NOTES TO THE FINANCIAL STATEMENTS
YEAR ENDED JUNE 30, 2014

Combined condensed audited financial information of the District's share of the JPA for the year ended June 30, 2014 is as follows:

Total Assets	\$	3,422,804
Total Liabilities		2,872,272
Total Fund Balance		550,532
Total Cash Receipts		2,164,656
Total Cash Disbursements		2,196,147
Net Change in Fund Balance		(31,491)

N. Employee Retirement Systems

Qualified employees are covered under multiple-employer defined benefit pension plans maintained by agencies of the State of California. Certificated employees are members of the State Teachers' Retirement System (STRS), and classified employees are members of the Public Employees' Retirement System (PERS).

PERS:

Plan Description

The District contributes to the School Employer Pool under the California Public Employees' Retirement System (CalPERS), a cost-sharing multiple-employer public employee retirement system defined benefit pension plan administered by CalPERS. The plan provides retirement and disability benefits, annual cost-of-living adjustments, and death benefits to plan members and beneficiaries. Benefit provisions are established by state statutes, as legislatively amended, within the Public Employees' Retirement Law. CalPERS issues a separate comprehensive annual financial report that includes financial statements and required supplementary information. Copies of the CalPERS annual financial report may be obtained from the CalPERS Executive Office, 400 P Street, Sacramento, California 95814.

Funding Policy

Active plan members are required to contribute 7% of their salary and the District is required to contribute an actuarially determined rate. The actuarial methods and assumptions used for determining the rate are those adopted by the CalPERS Board of Administration. The required employer contribution rate for fiscal year 2013-14 was 11.442% of annual payroll. The contribution requirements of the plan members are established by state statute. The District's contributions to CalPERS for the fiscal year ending June 30, 2014, 2013 and 2012 were \$1,773,135, \$1,768,694 and \$1,721,302, respectively, and equal 100% of the required contributions for each year.

STRS:

Plan Description

The District contributes to the State Teachers' Retirement System (STRS), a cost-sharing multiple-employer public employee retirement system defined benefit pension plan administered by STRS. The plan provides retirement, disability, and survivor benefits to beneficiaries. Benefit provisions are established by state statutes, as legislatively amended, within the State Teachers' Retirement Law. STRS issues a separate comprehensive annual financial report that includes financial statements and required supplementary information. Copies of the STRS annual financial report may be obtained from the STRS, 7667 Folsom Boulevard, Sacramento, California 95826.

SAN DIEGUITO UNION HIGH SCHOOL DISTRICT
NOTES TO THE FINANCIAL STATEMENTS
YEAR ENDED JUNE 30, 2014

Funding Policy

Active plan members are required to contribute 8% of their salary and the District is required to contribute an actuarially determined rate. The actuarial methods and assumptions used for determining the rate are those adopted by the STRS Teachers' Retirement Board. The required employer contribution rate for fiscal year 2013-14 was 8.25% of annual payroll. The contribution requirements of the plan members are established by state statute. The District's contributions to STRS for the fiscal year ending June 30, 2014, 2013 and 2012 were \$4,674,817, \$4,464,266 and \$4,416,291, respectively, and equal 100% of the required contributions for each year.

On Behalf Payments

The State of California makes contributions to STRS on behalf of the District. These payments consist of State General Fund contributions to STRS in the amount of \$2,940,777 (5.204002% of salaries subject to STRS). Under accounting principles generally accepted in the United States of America, these amounts are to be reported as revenues and expenditures. Accordingly, these amounts have been recorded in these financial statements. On behalf payments have been excluded from the calculation of available reserves, and have not been included in the budgeted amounts reported in the General Fund Budgetary Comparison Schedule.

O. Postemployment Benefits Other Than Pension Benefits

Plan Description

The San Dieguito Union School District (District) administers a single-employer healthcare plan (Plan). The plan provides medical benefits to eligible retirees and their eligible dependents to age 65. Eligibility for retiree health benefits requires retirement from the District with at least 10 years of eligible service. The District's contribution for medical coverage is 100% of the cost for retiree only medical coverage up to a maximum based on the highest employee only medical premium in effect in the year of retirement. The retiree is responsible for any cost above the maximum or for cost associated with the election of dependent medical coverage and/or dental coverage. Membership of the plan consists of approximately 818 eligible active employees and 99 eligible retirees.

Contribution Information

The contribution requirements of Plan members and the District are established and amended by the District and the Teachers Association (SDFA) and the local California School Employees Association (CSEA). The required contribution is based on projected pay-as-you-go financing requirements. For fiscal year 2013-14, the District contributed \$775,938 to the Plan, all of which was used for current premiums.

Annual OPEB Cost and Net OPEB Obligation

The District's annual other post employment benefit (OPEB) cost (expense) is calculated based on the annual required contribution of the employer (ARC), an amount actuarially determined in accordance with the parameters of GASB Statement No. 45. The ARC represents a level of funding that, if paid on an ongoing basis, is projected to cover normal cost each year and amortize any unfunded actuarial accrued liabilities (UAAL) (or funding excess) over a period not to exceed thirty years. The following table shows the components of the District's annual OPEB cost of the year, the amount actually contributed to the plan and changes in the District's net obligation to the Plan:

Annual required contribution	\$ 2,404,081
Interest on net OPEB obligation	23,888
Adjustment to annual required contribution	(491,287)
Annual OPEB cost (expense)	<u>1,936,682</u>
Contribution made	<u>(775,938)</u>
Increase in net OPEB obligation	1,160,744
Net OPEB obligation, beginning of year	6,924,169
Net OPEB obligation, end of year	<u>\$ 8,084,913</u>

SAN DIEGUITO UNION HIGH SCHOOL DISTRICT
 NOTES TO THE FINANCIAL STATEMENTS
 YEAR ENDED JUNE 30, 2014

The annual OPEB cost, the percentage of annual OPEB cost contributed to the Plan, and the net OPEB obligation was as follows:

Year Ended June 30,	Annual OPEB Cost	Percentage Contributed	Net OPEB Obligation
2012	\$ 1,937,676	33.32%	\$ 5,556,131
2013	1,995,956	31.45%	6,924,169
2014	1,936,682	40.06%	8,084,913

Funding Status and Funding Progress

Actuarial valuations of an ongoing plan involve estimates of the value of reported amounts and assumptions about the probability of occurrence of events far into the future. Examples include assumptions about future employment, mortality, and the healthcare cost trend. Amounts determined regarding the funded status of the plan and the annual required contributions of the employer are subject to continual revision as actual results are compared with past expectations and new estimates are made about the future. The schedule of funding progress, presented as required supplementary information following the notes to the financial statements, presents multiyear trend information about whether the actuarial value of plan assets is increasing or decreasing over time relative to the actuarial accrued liabilities for benefits.

Actuarial Methods and Assumptions

Projections of benefits for financial reporting purposes are based on the substantive plan (the Plan as understood by the employer and the Plan members) and include the types of benefits provided at the time of each valuation and the historical pattern of sharing benefit costs between the employer and Plan members to that point. The actuarial methods and assumptions used include techniques that are designed to reduce the effects of short-term volatility in actuarial accrued liabilities and the actuarial value of assets, consistent with the long-term perspective of the calculations.

In the June 30, 2013 actuarial valuation, the actuarial cost method used was Projected Unit Credit with service prorate. Under this method, the Actuarial Accrued Liability is the present value of projected benefits multiplied by the ratio of benefit service as of the valuation date to the projected benefit service at retirement, termination, disability or death. The Normal Cost for a plan year is the expected increase in the Accrued Liability during the plan year. All employees eligible as of the measurement date in accordance with the provisions of the Plan listed in the data provided by the Employer were included in the valuation.

Medical cost trend rates ranged from an initial rate of 7.5% reduced to a rate of 5.0% after six years. The UAAL is being amortized at a level dollar method with the remaining amortization period at June 30, 2014 of 24 years. The actuarial value of assets was not determined in this actuarial valuation; however, any assets of the plan to be determined will be on a market basis.

P. Commitments and Contingencies

Litigation

The District is involved in various litigation. In the opinion of management and legal counsel, the disposition of all litigation pending will not have a material effect on the financial statements.

State and Federal Allowances, Awards, and Grants

The District has received state and federal funds for specific purposes that are subject to review and audit by the grantor agencies. Although such audits could generate expenditure disallowances under terms of the grants, it is believed that any required reimbursement will not be material.

SAN DIEGUITO UNION HIGH SCHOOL DISTRICT
NOTES TO THE FINANCIAL STATEMENTS
YEAR ENDED JUNE 30, 2014

Q. Construction Commitments

As of June 30, 2014 the District had the following commitments with respect to unfinished capital projects:

	Commitment	*Expected Date of Final Completion	Percentage Complete
Construction in Process:			
Carmel Valley Middle School-Media Center Imp.	\$ 153,670	08/15/2014	12%
Canyon Crest Academy Stadium & Fields Phase 2	15,528,955	04/07/2015	16%
Diegueno Middle School Front Entry/Media Center Imp.	3,094,776	08/15/2014	12%
Diegueno Middle School Technology Infrastructure	554,032	08/15/2014	62%
Earl Warren Middle School Data Center Phase 1	3,094,776	04/16/2015	13%
La Costa Canyon High School Media Center/800 Bldgs Imp.	4,732,259	08/15/2014	29%
Pacific Trails Middle School (formerly Middle School #5)	46,427,499	02/05/2016	27%
Oak Crest Middle School Art/C-Smart, ADA Pathway & Field	3,576,919	08/15/2014	10%
San Dieguito Academy Stadium Phase 1B & Interim Housing	6,240,350	08/15/2015	42%
TPHS Stadium Lighting/Science Classroom/Weight Room	9,323,767	09/01/2015	12%

* Expected date of final completion subject to change

R. Subsequent Events

Tax Revenue Anticipation Notes

In August 2014, the District entered into the County of San Diego and San Diego County School Districts 2014 Pooled Tax and Revenue Anticipation Notes (TRANS) in the amount of \$8,875,000. The notes mature on June 30, 2015 and bear an interest rate of 2.00%. The notes were sold to supplement the District's cash flows.

New Accounting Pronouncements

In June 2012, the GASB issued Statement No. 68, Accounting and Financial Reporting for Pensions - an amendment of GASB Statement No. 27. The primary objective of this Statement is to improve accounting and financial reporting by state and local governments for pensions. It also improves information provided by state and local governmental employers about financial support for pensions that is provided by other entities. This Statement results from a comprehensive review of the effectiveness of existing standards of accounting and financial reporting for pensions with regard to providing decision-useful information, supporting assessments of accountability and inter-period equity, and creating additional transparency.

This Statement replaces the requirements of Statement No. 27, Accounting for Pensions by State and Local Governmental Employers, as well as the requirements of Statement No. 50 Pension Disclosures, as they relate to pensions that are provided through pension plans administered as trusts or equivalent arrangements (hereafter jointly referred to as trusts) that meet certain criteria. The requirements of Statements 27 and 50 remain applicable for pensions that are not covered by the scope of this Statement.

SAN DIEGUITO UNION HIGH SCHOOL DISTRICT
NOTES TO THE FINANCIAL STATEMENTS
YEAR ENDED JUNE 30, 2014

The scope of this Statement addresses accounting and financial reporting for pensions that are provided to the employees of state and local governmental employers through pension plans that are administered through trusts that have the following characteristics:

- Contributions from employers and non-employer contributing entities to the pension plan and earnings on those contributions are irrevocable.
- Pension plan assets are dedicated to providing pensions to plan members in accordance with the benefit terms.
- Pension plan assets are legally protected from the creditors of employers, non-employer contributing entities, and the pension plan administrator. If the plan is a defined benefit pension plan, plan assets also are legally protected from creditors of the plan members.

This Statement establishes standards for measuring and recognizing liabilities, deferred outflows of resources, and deferred inflows of resources, and expense/expenditures. For defined benefit pensions, this Statement identifies the methods and assumptions that should be used to project benefit payments, discount projected benefit payments to their actuarial present value, and attribute that present value to periods of employee service.

Note disclosure and required supplementary information requirements about pensions are also addressed. Distinctions are made regarding the particular requirements for employers based on the number of employers whose employees are provided with pensions through the pension plan and whether pension obligations and pension plan assets are shared. Employers are classified in one of the following categories for the purposes of this Statement:

- Single employers are those whose employees are provided with defined benefit pensions through single-employer pension plans - pension plans in which pensions are provided to the employees of only one employer (as defined by this statement).
- Agent employers are those whose employees are provided with defined benefit pensions through agent multiple-employer pension plans - pension plans in which plan assets are pooled for investment purposes but separate accounts are maintained for each individual employer so that each employer's share of the pooled assets is legally available to pay the benefits of only its employees.
- Cost-sharing employers are those whose employees are provided with defined benefit pensions through cost-sharing multiple-employer pension plans - pension plans in which the pension obligations to the employees of more than one employer are pooled and plan assets can be used to pay the benefits of the employees of any employer that provides pensions through the pension plan.

In addition, this Statement details the recognition and disclosure requirements for employers with liabilities (payables) to a defined benefit pension plan and for employers whose employees are provided with defined contribution pensions. This Statement also addresses circumstances in which a non-employer entity has a legal requirement to make contributions directly to a pension plan.

This Statement is effective for the 2014-15 fiscal year.

In November 2013, the GASB issued Statement No. 71, Pension Transition for Contributions Made Subsequent to the Measurement Date - An Amendment of GASB Statement No. 68. The objective of this Statement is to address an issue regarding application of the transition provisions of Statement No. 68, Accounting and Financial Reporting for Pensions. The issue relates to amounts associated with contributions, if any, made by a state or local government employer or nonemployer contributing entity to a defined benefit pension plan after the measurement date of the government's beginning net pension liability.

SAN DIEGUITO UNION HIGH SCHOOL DISTRICT
NOTES TO THE FINANCIAL STATEMENTS
YEAR ENDED JUNE 30, 2014

Statement No. 68 requires a state or local government employer (or nonemployer contributing entity in a special funding situation) to recognize a net pension liability measured as of a date (the measurement date) no earlier than the end of its prior fiscal year. If a state or local government employer or nonemployer contributing entity makes a contribution to a defined benefit pension plan between the measurement date of the reported net pension liability and the end of the government's reporting period, Statement No. 68 requires recognition of deferred outflows of resources and deferred inflows of resources for changes in the net pension liability of a state or local government employer or nonemployer contributing entity that arise from other types of events. At transition to Statement No. 68, if it is not practical for an employer or nonemployer contributing entity to determine the amounts of all deferred outflows of resources and deferred inflows of resources related to pensions, paragraph 137 of Statement No. 68 required that beginning balances for deferred outflows of resources and deferred inflows of resources not be reported.

Consequently, if it is not practical to determine the amounts of all deferred outflows of resources and deferred inflows of resources related to pensions, contributions made after the measurement date of the beginning net pension liability could not have been reported as deferred outflows of resources at transition. This could have resulted in a significant understatement of an employer or nonemployer contributing entity's beginning net position and expense in the initial period of implementation.

GASB Statement No. 71 amends paragraph 137 of Statement No. 68 to require that, at transition, a government recognize a beginning deferred outflow of resources for its pension contributions, if any, made subsequent to the measurement date of the beginning net pension liability. Statement No. 68, as amended, continues to require that beginning balances for other deferred outflows of resources and deferred inflows of resources related to pensions be reported at transition only if it is practical to determine all such amounts.

The provisions of this statement are required to be applied with the provisions of Statement No. 68 which is effective for the 2014-15 fiscal year.

Required Supplementary Information

Required supplementary information includes financial information and disclosures required by the Governmental Accounting Standards Board but not considered a part of the basic financial statements.

SAN DIEGUITO UNION HIGH SCHOOL DISTRICTGENERAL FUND
BUDGETARY COMPARISON SCHEDULE
FOR THE YEAR ENDED JUNE 30, 2014**EXHIBIT B-1****ITEM 16**

	Budgeted Amounts		Actual	Variance with Final Budget Positive (Negative)
	Original	Final		
Revenues:				
LCFF Sources:				
State Apportionment or State Aid	\$ (39,236)	\$ 280,857	\$ 373,165	\$ 92,308
Education Protection Account Funds	-	2,499,852	2,409,140	(90,712)
Local Sources	80,852,521	82,760,871	83,353,086	592,215
Federal Revenue	4,093,584	4,785,682	4,218,722	(566,960)
Other State Revenue	4,644,931	7,992,473	7,994,270	1,797
Other Local Revenue	8,055,834	9,681,467	10,337,640	656,173
Total Revenues	<u>97,607,634</u>	<u>108,001,202</u>	<u>108,686,023</u>	<u>684,821</u>
Expenditures:				
Current:				
Certificated Salaries	49,071,438	50,540,924	50,280,236	260,688
Classified Salaries	15,621,001	16,323,903	16,038,204	285,699
Employee Benefits	20,384,519	20,919,495	20,670,363	249,132
Books And Supplies	2,940,347	6,722,496	3,726,480	2,996,016
Services And Other Operating Expenditures	12,665,974	12,166,365	11,403,272	763,093
Other Outgo	802,310	855,894	724,984	130,910
Direct Support/Indirect Costs	(170,154)	(130,154)	(159,648)	29,494
Capital Outlay	44,000	250,267	248,673	1,594
Debt Service:				
Principal	765,588	765,588	765,588	-
Interest	840,936	840,936	822,185	18,751
Total Expenditures	<u>102,965,959</u>	<u>109,255,714</u>	<u>104,520,337</u>	<u>4,735,377</u>
Excess (Deficiency) of Revenues Over (Under) Expenditures	<u>(5,358,325)</u>	<u>(1,254,512)</u>	<u>4,165,686</u>	<u>5,420,198</u>
Other Financing Sources (Uses):				
Transfers In	765,588	1,304,997	1,304,997	-
Transfers Out	(20,000)	(64,664)	(64,664)	-
Total Other Financing Sources (Uses)	<u>745,588</u>	<u>1,240,333</u>	<u>1,240,333</u>	<u>-</u>
Net Change in Fund Balance	<u>(4,612,737)</u>	<u>(14,179)</u>	<u>5,406,019</u>	<u>5,420,198</u>
Fund Balance, July 1	<u>14,197,770</u>	<u>14,197,770</u>	<u>14,197,770</u>	<u>-</u>
Fund Balance, June 30	<u>\$ 9,585,033</u>	<u>\$ 14,183,591</u>	<u>\$ 19,603,789</u>	<u>\$ 5,420,198</u>

SAN DIEGUITO UNION HIGH SCHOOL DISTRICT

ITEM 16

REQUIRED SUPPLEMENTARY INFORMATION

SCHEDULE OF FUNDING PROGRESS-OTHER POST EMPLOYMENT BENEFITS

YEAR ENDED JUNE 30, 2014

Actuarial Valuation Date	Actuarial Value of Assets (a)	Actuarial Accrued Liability (AAL) - Entry Age (b)	Unfunded AAL (UAAL) (b-a)	Funded Ratio (a/b)	Covered Payroll (c)	UAAL as a Percentage of Covered Payroll ((b-a)/c)
6/30/09	\$ -	\$ 13,005,147	\$ 13,005,147	-	\$ 71,991,005	18.1%
6/30/11	-	15,210,567	15,210,567	-	60,639,000	25.1%
6/30/13	-	16,153,467	16,153,467	-	51,334,000	31.5%

SAN DIEGUITO UNION HIGH SCHOOL DISTRICT
 NOTES TO REQUIRED SUPPLEMENTARY INFORMATION
 FOR THE YEAR ENDED JUNE 30, 2014

ITEM 16

Budgetary Comparison Schedule - General Fund

As described in Note A to these financial statements, for purposes of reporting in conformity with GASB Statement No. 54, the District's Special Reserve Fund for Other than Capital Outlay (Fund 17) was included with the General Fund. The Budgetary Comparison Schedule included in the Required Supplementary Information is based on the legally adopted budget for the General Fund only.

General Fund - Fund Financial Statements Ending Fund Balance	\$ 22,059,225
Less Fund 17 Fund Balance	<u>(2,455,436)</u>
General Fund - Budgetary Comparison Schedule Ending Fund Balance	<u>\$ 19,603,789</u>
General Fund - Fund Financial Statements Net Change in Fund Balance	\$ 5,414,472
Change in Fund Balance attributed to Fund 17	<u>(8,453)</u>
General Fund - Budgetary Comparison Schedule Change in Fund Balance	<u>\$ 5,406,019</u>

In addition, the budgetary comparison schedule does not include revenue and expenses associated with on behalf payments made by the state for the fiscal year as follows:

General Fund - Fund Financial Statements Revenues and Other Financing Sources (Excluding Fund 17)	\$ 112,931,797
Less On Behalf Payments for year ended June 30, 2014	<u>(2,940,777)</u>
General Fund - Budgetary Comparison Schedule Revenues and Other Financing Sources	<u>\$ 109,991,020</u>
General Fund - Fund Financial Statements Expenditures and Other Financing Uses (Excluding Fund 17)	\$ 107,525,778
Less On Behalf Payments for year ended June 30, 2014	<u>(2,940,777)</u>
General Fund - Budgetary Comparison Schedule Expenditures and Other Financing Uses	<u>\$ 104,585,001</u>

Combining Statements and Budget Comparisons as Supplementary Information

This supplementary information includes financial statements and schedules not required by the Governmental Accounting Standards Board, nor a part of the basic financial statements, but are presented for purposes of additional analysis.

SAN DIEGUITO UNION HIGH SCHOOL DISTRICTCOMBINING BALANCE SHEET
NONMAJOR GOVERNMENTAL FUNDS
JUNE 30, 2014

	Special Revenue Funds	Debt Service Funds	Capital Projects Funds	Total Nonmajor Governmental Funds (See Exhibit A-3)
ASSETS:				
Cash in County Treasury	\$ 843,468	\$ 13,835,369	\$ 2,685,605	\$ 17,364,442
Cash on Hand and in Banks	20,413	-	5,294,100	5,314,513
Cash with a Fiscal Agent/Trustee	-	-	4,221,593	4,221,593
Accounts Receivable	139,271	-	425,726	564,997
Due from Other Funds	13,510	-	-	13,510
Stores Inventories	59,595	-	-	59,595
Prepaid Expenditures	134	-	343,982	344,116
Total Assets	<u>1,076,391</u>	<u>13,835,369</u>	<u>12,971,006</u>	<u>27,882,766</u>
LIABILITIES AND FUND BALANCE:				
Liabilities:				
Accounts Payable	\$ 41,958	\$ -	\$ 24,603	\$ 66,561
Due to Other Funds	217,792	-	-	217,792
Unearned Revenue	78,050	-	-	78,050
Total Liabilities	<u>337,800</u>	<u>-</u>	<u>24,603</u>	<u>362,403</u>
Fund Balance:				
Nonspendable Fund Balances:				
Stores Inventories	59,595	-	-	59,595
Prepaid Items	134	-	343,982	344,116
Restricted Fund Balances	608,046	-	1,069,424	1,677,470
Committed Fund Balances	3,148	-	-	3,148
Assigned Fund Balances	67,668	13,835,369	11,532,997	25,436,034
Total Fund Balance	<u>738,591</u>	<u>13,835,369</u>	<u>12,946,403</u>	<u>27,520,363</u>
Total Liabilities and Fund Balances	<u>\$ 1,076,391</u>	<u>\$ 13,835,369</u>	<u>\$ 12,971,006</u>	<u>\$ 27,882,766</u>

SAN DIEGUITO UNION HIGH SCHOOL DISTRICT

COMBINING STATEMENT OF REVENUES, EXPENDITURES,
AND CHANGES IN FUND BALANCES
NONMAJOR GOVERNMENTAL FUNDS
FOR THE YEAR ENDED JUNE 30, 2014

	Special Revenue Funds	Debt Service Funds	Capital Projects Funds	Total Nonmajor Governmental Funds (See Exhibit A-5)
Revenues:				
Federal Revenue	\$ 589,476	\$ -	\$ -	\$ 589,476
Other State Revenue	25,544	63,341	-	88,885
Other Local Revenue	2,794,006	11,625,863	8,329,460	22,749,329
Total Revenues	<u>3,409,026</u>	<u>11,689,204</u>	<u>8,329,460</u>	<u>23,427,690</u>
Expenditures:				
Instruction	333,624	-	-	333,624
Instruction - Related Services	304,798	-	-	304,798
Pupil Services	2,641,372	-	-	2,641,372
General Administration	159,648	-	56,785	216,433
Plant Services	-	-	846,572	846,572
Debt Service:				
Principal	-	2,733,005	280,828	3,013,833
Interest	-	8,829,666	63,154	8,892,820
Total Expenditures	<u>3,439,442</u>	<u>11,562,671</u>	<u>1,247,339</u>	<u>16,249,452</u>
Excess (Deficiency) of Revenues Over (Under) Expenditures	<u>(30,416)</u>	<u>126,533</u>	<u>7,082,121</u>	<u>7,178,238</u>
Other Financing Sources (Uses):				
Transfers In	-	6,598,689	-	6,598,689
Transfers Out	-	-	(6,598,689)	(6,598,689)
Other Sources	-	7,110,147	765,543	7,875,690
Total Other Financing Sources (Uses)	<u>-</u>	<u>13,708,836</u>	<u>(5,833,146)</u>	<u>7,875,690</u>
Net Change in Fund Balance	(30,416)	13,835,369	1,248,975	15,053,928
Fund Balance, July 1	769,007	-	11,697,428	12,466,435
Fund Balance, June 30	<u>\$ 738,591</u>	<u>\$ 13,835,369</u>	<u>\$ 12,946,403</u>	<u>\$ 27,520,363</u>

SAN DIEGUITO UNION HIGH SCHOOL DISTRICTCOMBINING BALANCE SHEET
NONMAJOR SPECIAL REVENUE FUNDS
JUNE 30, 2014

ITEM 16

	Adult Education Fund	Cafeteria Fund
	<u> </u>	<u> </u>
ASSETS:		
Cash in County Treasury	\$ 41,960	\$ 749,360
Cash on Hand and in Banks	2,426	17,987
Accounts Receivable	77,109	62,111
Due from Other Funds	9,722	3,788
Stores Inventories	-	59,595
Prepaid Expenditures	-	134
Total Assets	<u>131,217</u>	<u>892,975</u>
LIABILITIES AND FUND BALANCE:		
Liabilities:		
Accounts Payable	\$ 30,185	\$ 11,773
Due to Other Funds	82,415	135,377
Unearned Revenue	-	78,050
Total Liabilities	<u>112,600</u>	<u>225,200</u>
Fund Balance:		
Nonspendable Fund Balances:		
Stores Inventories	-	59,595
Prepaid Items	-	134
Restricted Fund Balances	-	608,046
Committed Fund Balances	-	-
Assigned Fund Balances	18,617	-
Total Fund Balance	<u>18,617</u>	<u>667,775</u>
Total Liabilities and Fund Balances	<u>\$ 131,217</u>	<u>\$ 892,975</u>

EXHIBIT C-3

ITEM 16

Deferred Maintenance Fund	Pupil Transportation Equipment	Total Nonmajor Special Revenue Funds (See Exhibit C-1)
\$ 3,145	\$ 49,003	\$ 843,468
-	-	20,413
3	48	139,271
-	-	13,510
-	-	59,595
-	-	134
<u>3,148</u>	<u>49,051</u>	<u>1,076,391</u>
\$ -	\$ -	\$ 41,958
-	-	217,792
-	-	78,050
<u>-</u>	<u>-</u>	<u>337,800</u>
-	-	59,595
-	-	134
-	-	608,046
3,148	-	3,148
-	49,051	67,668
<u>3,148</u>	<u>49,051</u>	<u>738,591</u>
<u>\$ 3,148</u>	<u>\$ 49,051</u>	<u>\$ 1,076,391</u>

SAN DIEGUITO UNION HIGH SCHOOL DISTRICTCOMBINING STATEMENT OF REVENUES, EXPENDITURES,
AND CHANGES IN FUND BALANCES
NONMAJOR SPECIAL REVENUE FUNDS
FOR THE YEAR ENDED JUNE 30, 2014

ITEM 16

	Adult Education Fund	Cafeteria Fund
	<u> </u>	<u> </u>
Revenues:		
Federal Revenue	\$ 140,011	\$ 449,465
Other State Revenue	-	25,544
Other Local Revenue	543,095	2,250,731
Total Revenues	<u>683,106</u>	<u>2,725,740</u>
Expenditures:		
Instruction	333,624	-
Instruction - Related Services	304,798	-
Pupil Services	-	2,641,372
General Administration	26,067	133,581
Total Expenditures	<u>664,489</u>	<u>2,774,953</u>
Excess (Deficiency) of Revenues Over (Under) Expenditures	<u>18,617</u>	<u>(49,213)</u>
Net Change in Fund Balance	18,617	(49,213)
Fund Balance, July 1	-	716,988
Fund Balance, June 30	<u>\$ 18,617</u>	<u>\$ 667,775</u>

EXHIBIT C-4

ITEM 16

Deferred Maintenance Fund	Pupil Transportation Equipment	Total Nonmajor Special Revenue Funds (See Exhibit C-2)
\$ -	\$ -	\$ 589,476
-	-	25,544
11	169	2,794,006
<u>11</u>	<u>169</u>	<u>3,409,026</u>
-	-	333,624
-	-	304,798
-	-	2,641,372
-	-	159,648
<u>-</u>	<u>-</u>	<u>3,439,442</u>
11	169	(30,416)
<u>11</u>	<u>169</u>	<u>(30,416)</u>
3,137	48,882	769,007
<u>\$ 3,148</u>	<u>\$ 49,051</u>	<u>\$ 738,591</u>

SAN DIEGUITO UNION HIGH SCHOOL DISTRICT

COMBINING BALANCE SHEET
NONMAJOR DEBT SERVICE FUNDS
JUNE 30, 2014

	Bond Interest & Redemption	Total Nonmajor Debt Service Funds (See Exhibit C-1)
ASSETS:		
Cash in County Treasury	\$ 13,835,369	\$ 13,835,369
Total Assets	<u>13,835,369</u>	<u>13,835,369</u>
LIABILITIES AND FUND BALANCE:		
Liabilities:		
Total Liabilities	<u>-</u>	<u>-</u>
Fund Balance:		
Assigned Fund Balances	\$ 13,835,369	\$ 13,835,369
Total Fund Balance	<u>13,835,369</u>	<u>13,835,369</u>
Total Liabilities and Fund Balances	<u>\$ 13,835,369</u>	<u>\$ 13,835,369</u>

SAN DIEGUITO UNION HIGH SCHOOL DISTRICT

COMBINING STATEMENT OF REVENUES, EXPENDITURES,
AND CHANGES IN FUND BALANCES
NONMAJOR DEBT SERVICE FUNDS
FOR THE YEAR ENDED JUNE 30, 2014

	Bond Interest & Redemption	Blended Component Unit	Total Nonmajor Debt Service Funds (See Exhibit C-2)
Revenues:			
Other State Revenue	\$ 63,341	\$ -	\$ 63,341
Other Local Revenue	11,625,863	-	11,625,863
Total Revenues	<u>11,689,204</u>	<u>-</u>	<u>11,689,204</u>
Expenditures:			
Debt Service:			
Principal	-	2,733,005	2,733,005
Interest	4,963,982	3,865,684	8,829,666
Total Expenditures	<u>4,963,982</u>	<u>6,598,689</u>	<u>11,562,671</u>
Excess (Deficiency) of Revenues Over (Under) Expenditures	<u>6,725,222</u>	<u>(6,598,689)</u>	<u>126,533</u>
Other Financing Sources (Uses):			
Transfers In	-	6,598,689	6,598,689
Other Sources	7,110,147	-	7,110,147
Total Other Financing Sources (Uses)	<u>7,110,147</u>	<u>6,598,689</u>	<u>13,708,836</u>
Net Change in Fund Balance	13,835,369	-	13,835,369
Fund Balance, July 1	-	-	-
Fund Balance, June 30	<u>\$ 13,835,369</u>	<u>\$ -</u>	<u>\$ 13,835,369</u>

SAN DIEGUITO UNION HIGH SCHOOL DISTRICTCOMBINING BALANCE SHEET
NONMAJOR CAPITAL PROJECTS FUNDS
JUNE 30, 2014

ITEM 16

	Capital Facilities Fund	County School Facilities Fund
ASSETS:		
Cash in County Treasury	\$ 1,590,376	\$ 1,068,373
Cash on Hand and in Banks	-	-
Cash with a Fiscal Agent/Trustee	-	-
Accounts Receivable	325,946	1,051
Prepaid Expenditures	343,982	-
Total Assets	<u>2,260,304</u>	<u>1,069,424</u>
LIABILITIES AND FUND BALANCE:		
Liabilities:		
Accounts Payable	\$ 24,603	\$ -
Total Liabilities	<u>24,603</u>	<u>-</u>
Fund Balance:		
Nonspendable Fund Balances:		
Prepaid Items	343,982	-
Restricted Fund Balances	-	1,069,424
Assigned Fund Balances	1,891,719	-
Total Fund Balance	<u>2,235,701</u>	<u>1,069,424</u>
Total Liabilities and Fund Balances	<u>\$ 2,260,304</u>	<u>\$ 1,069,424</u>

EXHIBIT C-7

ITEM 16

Special Reserve for Capital Outlay Fund	Capital Projects For Blended Component Units	Total Nonmajor Capital Projects Funds (See Exhibit C-1)
\$ 26,856	\$ -	\$ 2,685,605
-	5,294,100	5,294,100
-	4,221,593	4,221,593
26	98,703	425,726
-	-	343,982
<u>26,882</u>	<u>9,614,396</u>	<u>12,971,006</u>
\$ -	\$ -	\$ 24,603
<u>-</u>	<u>-</u>	<u>24,603</u>
-	-	343,982
-	-	1,069,424
26,882	9,614,396	11,532,997
<u>26,882</u>	<u>9,614,396</u>	<u>12,946,403</u>
\$ 26,882	\$ 9,614,396	\$ 12,971,006
<u>26,882</u>	<u>9,614,396</u>	<u>12,971,006</u>

SAN DIEGUITO UNION HIGH SCHOOL DISTRICT

ITEM 16

COMBINING STATEMENT OF REVENUES, EXPENDITURES,
AND CHANGES IN FUND BALANCES
NONMAJOR CAPITAL PROJECTS FUNDS
FOR THE YEAR ENDED JUNE 30, 2014

	Capital Facilities Fund	County School Facilities Fund
Revenues:		
Other Local Revenue	\$ 1,315,396	\$ 3,682
Total Revenues	<u>1,315,396</u>	<u>3,682</u>
Expenditures:		
General Administration	56,785	-
Plant Services	510,204	-
Debt Service:		
Principal	280,828	-
Interest	63,154	-
Total Expenditures	<u>910,971</u>	<u>-</u>
Excess (Deficiency) of Revenues Over (Under) Expenditures	<u>404,425</u>	<u>3,682</u>
Other Financing Sources (Uses):		
Transfers Out	-	-
Other Sources	-	-
Total Other Financing Sources (Uses)	<u>-</u>	<u>-</u>
Net Change in Fund Balance	404,425	3,682
Fund Balance, July 1	1,831,276	1,065,742
Fund Balance, June 30	<u>\$ 2,235,701</u>	<u>\$ 1,069,424</u>

EXHIBIT C-8

ITEM 16

Special Reserve for Capital Outlay Fund	Capital Projects For Blended Component Units	Total Nonmajor Capital Projects Funds (See Exhibit C-2)
\$ 92	\$ 7,010,290	\$ 8,329,460
<u>92</u>	<u>7,010,290</u>	<u>8,329,460</u>
-	-	56,785
-	336,368	846,572
-	-	280,828
-	-	63,154
<u>-</u>	<u>336,368</u>	<u>1,247,339</u>
92	6,673,922	7,082,121
-	(6,598,689)	(6,598,689)
-	765,543	765,543
<u>-</u>	<u>(5,833,146)</u>	<u>(5,833,146)</u>
92	840,776	1,248,975
26,790	8,773,620	11,697,428
<u>\$ 26,882</u>	<u>\$ 9,614,396</u>	<u>\$ 12,946,403</u>

Other Supplementary Information

This section includes financial information and disclosures not required by the Governmental Accounting Standards Board and not considered a part of the basic financial statements. It may, however, include information which is required by other entities.

Supplementary Information Section

SAN DIEGUITO UNION HIGH SCHOOL DISTRICTLOCAL EDUCATION AGENCY
ORGANIZATION STRUCTURE
JUNE 30, 2014

ITEM 16

The San Dieguito Union School District was established in 1936 and is comprised of an area of approximately 81 square miles in San Diego County. There were no changes in the boundaries of the district during the current fiscal year. The district is currently operating four comprehensive middle schools for grades seven through eight, and four comprehensive high schools for grades nine through twelve and one continuation high school. The district also operates an adult education program.

<u>Governing Board</u>		
<u>Name</u>	<u>Office</u>	<u>Term and Term Expiration</u>
Joyce Dalessandro	President	Four Year Term Expires December 2016
Amy Herman	Vice President	Four Year Term Expires December 2014
Beth Hergesheimer	Clerk	Four Year Term Expires December 2016
Barbara Groth	Trustee	Four Year Term Expires December 2014
John Salazar	Trustee	Four Year Term Expires December 2014

<u>Administration</u>
Rick Schmitt Superintendent
Torrie Norton Associate Superintendent Human Resources
Michael Grove, Ed. D. Associate Superintendent Educational Services
Eric Dill Associate Superintendent Business Services

SAN DIEGUITO UNION HIGH SCHOOL DISTRICTSCHEDULE OF AVERAGE DAILY ATTENDANCE
YEAR ENDED JUNE 30, 2014

TABLE D-1

ITEM 16

	Second Period Report		Annual Report	
	Original	Revised	Original	Revised
Grades 7 and 8:				
Regular ADA	3,894.90	3,894.89	3,892.30	N/A
Extended Year Special Education	4.24	4.24	4.24	N/A
Nonpublic, Nonsectarian Schools	6.48	9.32	9.05	N/A
Extended Year - Nonpublic	0.53	0.53	0.53	N/A
Grades 7 and 8 Totals	<u>3,906.15</u>	<u>3,908.98</u>	<u>3,906.12</u>	<u>N/A</u>
Grades 9-12:				
Regular ADA	8,076.81	8,064.49	8,001.90	N/A
Extended Year Special Education	8.34	8.34	8.34	N/A
Nonpublic, Nonsectarian Schools	33.44	46.00	43.96	N/A
Extended Year - Nonpublic	5.75	5.75	5.75	N/A
Grades 9-12 Totals	<u>8,124.34</u>	<u>8,124.58</u>	<u>8,059.95</u>	<u>N/A</u>
ADA Totals	<u>12,030.49</u>	<u>12,033.56</u>	<u>11,966.07</u>	<u>N/A</u>

N/A - There were no audit findings which resulted in necessary revisions to attendance.

Average daily attendance is a measurement of the number of pupils attending classes of the district or charter school. The purpose of attendance accounting from a fiscal standpoint is to provide the basis on which apportionments of state funds are made to school districts and charter schools. This schedule provides information regarding the attendance of students at various grade levels and in different programs.

SAN DIEGUITO UNION HIGH SCHOOL DISTRICTSCHEDULE OF INSTRUCTIONAL TIME
YEAR ENDED JUNE 30, 2014**TABLE D-2**
ITEM 16

<u>Grade Level</u>	<u>Ed. Code 46207 Minutes Requirement</u>	<u>Ed. Code 46207 Adjusted & Reduced</u>	<u>2013-14 Actual Minutes</u>	<u>Number of Days Traditional Calendar</u>	<u>Number of Days Multitrack Calendar</u>	<u>Status</u>
Grade 7	54,000	52,500	58,635	178	-	Complied
Grade 8	54,000	52,500	58,635	178	-	Complied
Grade 9	64,800	63,000	64,312	178	-	Complied
Grade 10	64,800	63,000	64,312	178	-	Complied
Grade 11	64,800	63,000	64,312	178	-	Complied
Grade 12	64,800	63,000	64,312	178	-	Complied

School districts and charter schools must maintain their instructional minutes as defined in Education Code Section 46207. This schedule is required of all districts, including basic aid districts.

The District has received incentive funding for increasing instructional time as provided by the Incentives for Longer Instructional Day. This schedule presents information on the amount of instruction time offered by the District and whether the District complied with the provisions of Education Code Sections 46200 through 46206. The District neither met nor exceeded its target funding.

SAN DIEGUITO UNION HIGH SCHOOL DISTRICT
 SCHEDULE OF FINANCIAL TRENDS AND ANALYSIS
 YEAR ENDED JUNE 30, 2014

TABLE D-3

ITEM 16

General Fund	Budget 2015 (See Note 1)	2014	2013	2012
Revenues and other financial sources	\$ 104,610,274	\$ 112,931,797	\$ 105,984,906	\$ 103,162,644
Expenditures, other uses and transfers out	106,220,850	107,525,778	105,514,612	104,746,354
Change in fund balance (deficit)	(1,610,576)	5,406,019	470,294	(1,583,710)
Ending fund balance	\$ 17,993,213	\$ 19,603,789	\$ 14,197,770	\$ 13,727,476
Available reserves (See Note 2)	\$ 16,472,213	\$ 16,691,747	\$ 13,091,097	\$ 12,949,745
Available reserves as a percentage of total outgo (See Note 3)	15.5%	15.5%	12.7%	12.7%
Total long-term debt	\$ 255,337,480	\$ 269,064,042	\$ 273,085,879	\$ 106,397,147
Average daily attendance at P-2	12,040	12,034	11,832	12,019

This schedule discloses the district's financial trends by displaying past years' data along with current year budget information. These financial trend disclosures are used to evaluate the district's ability to continue as a going concern for a reasonable period of time.

The general fund balance has increased by \$4,292,604 over the past three years. The fiscal year 2014-15 budget projects a decrease of \$1,610,576. For a district of this size, the State recommends available reserves of at least 3% of total general fund expenditures, transfers out and other uses (total outgo).

Total long-term debt has increased by \$164,696,162 over the past three years.

Average daily attendance has increased by 70 over the past three years.

Notes:

- 1 Budget 2015 is included for analytical purposes only and has not been subjected to audit.
- 2 Available reserves consist of all assigned fund balances, unassigned fund balances and all funds reserved for economic uncertainties contained within the General Fund.
- 3 GASB Statement No. 54 requires the inclusion of the Special Reserve Fund for Other Than Capital Outlay (Fund 17) with the General Fund for reporting purposes only. This schedule has been prepared without the inclusion of Fund 17.
- 4 On behalf payments of \$2,940,777, \$2,794,084, and \$2,593,454, have been excluded from the calculation of available reserves for the fiscal years ending June 30, 2014, 2013 and 2012.

SAN DIEGUITO UNION HIGH SCHOOL DISTRICTRECONCILIATION OF ANNUAL FINANCIAL AND BUDGET
REPORT WITH AUDITED FINANCIAL STATEMENTS
YEAR ENDED JUNE 30, 2014**TABLE D-4****ITEM 16**

	General Fund	Special Reserve Fund for Other Than Capital Outlay (Fund 17)
June 30, 2014, annual financial and budget report fund balances	\$ 19,603,789	\$ 2,455,436
Adjustments and reclassifications:		
Increasing (decreasing) the fund balance:		
Inclusion for reporting purposes under GASB 54	2,455,436	(2,455,436)
Net adjustments and reclassifications	2,455,436	(2,455,436)
June 30, 2014, audited financial statement fund balances	\$ 22,059,225	\$ -

	Schedule of Long-Term Debt
June 30, 2014 annual financial and budget report total liabilities	\$ 272,219,364
Adjustments and reclassifications:	
Increase (decrease) in total liabilities:	
Bond premium overstatement	(370,322)
Lease revenue bonds overstatement	(2,785,000)
Net adjustments and reclassifications	(3,155,322)
June 30, 2014 audited financial statement total liabilities	\$ 269,064,042

This schedule provides the information necessary to reconcile the fund balances of all funds and the total liabilities balance of the general long-term debt account group as reported on the SACS report to the audited financial statements. Funds that required no adjustment are not presented.

SAN DIEGUITO UNION HIGH SCHOOL DISTRICT
SCHEDULE OF CHARTER SCHOOLS
YEAR ENDED JUNE 30, 2014

TABLE D-5

ITEM 16

No charter schools are chartered by San Dieguito Union High School District.

<u>Charter Schools</u>	<u>Included In Audit?</u>
None	N/A

SAN DIEGUITO UNION HIGH SCHOOL DISTRICT
SCHEDULE OF EXPENDITURES OF FEDERAL AWARDS
YEAR ENDED JUNE 30, 2014

TABLE D-6

ITEM 16

Federal Grantor/ Pass-Through Grantor/ Program Title	Federal CFDA Number	Pass-Through Entity Identifying Number	Federal Expenditures
<u>U. S. DEPARTMENT OF TREASURY</u>			
Direct Program:			
QZAB Interest Subsidy	21.XXX	-	\$ 672,674
Total U. S. Department of Treasury			<u>672,674</u>
<u>U. S. DEPARTMENT OF EDUCATION</u>			
Passed Through State Department of Education:			
Adult Education	84.002	13977	140,011
Title I Cluster			
Title I Part A	84.010	14109	807,027
Title I Part A Program Improvement	84.010	14957	50,000
Total Title I Cluster			<u>857,027</u>
Special Education Cluster			
Special Education	84.027	13379	1,511,609
Special Education Early Intervention	84.027	10119	342,622
Special Education Private Schools	84.027	10115	158,306
Special Education Mental Health	84.027A	14468	138,215
Total Special Education Cluster			<u>2,150,752</u>
Vocational Education	84.048	13924	119,736
Workability	84.158	10006	173,163
Advanced Placement Testing	84.330	14363	23,535
Title III Cluster			
Title III Limited English Proficiency	84.365	10084	31,200
Title III Immigrant Education	84.365	14346	22,637
Total Title III Cluster			<u>53,837</u>
Title II Teacher Quality	84.367	14341	167,997
Total Passed Through State Department of Education			<u>3,686,058</u>
Total U. S. Department of Education			<u>3,686,058</u>
<u>U. S. DEPARTMENT OF AGRICULTURE</u>			
Passed Through State Department of Education:			
Child Nutrition Cluster			
School Breakfast Program	10.553	13526	27,808
National School Lunch Section 4	10.555	13391	60,974
National School Lunch Section 11	10.555	13396	275,114
Commodities *	10.555	13396	85,568
Total Child Nutrition Cluster			<u>449,464</u>
Total Passed Through State Department of Education			<u>449,464</u>
Total U. S. Department of Agriculture			<u>449,464</u>
TOTAL EXPENDITURES OF FEDERAL AWARDS			\$ <u>4,808,196</u>

* Indicates noncash expenditures

The accompanying notes are an integral part of this schedule.

SAN DIEGUITO UNION HIGH SCHOOL DISTRICT
NOTES TO THE SCHEDULE OF EXPENDITURES OF FEDERAL AWARDS
FOR THE YEAR ENDED JUNE 30, 2014

Basis of Presentation

The accompanying schedule of expenditures of federal awards includes the federal grant activity of San Dieguito Union High School District and is presented on the modified accrual basis of accounting. The information in this schedule is presented in accordance with the requirements of OMB Circular A-133, *Audits of States, Local Governments, and Non-Profit Organizations*. Therefore, some amounts presented in this schedule may differ from amounts presented in, or used in the preparation of, the general purpose financial statements.

ITEM 16

Other Independent Auditor's Reports

P. Robert Wilkinson, CPA
Brian K. Hadley, CPA
Natalie C. Azzam, CPA



Aubrey W. King, CPA
Richard K. Savage, CPA
Kevin A. Sproul, CPA

Independent Auditor's Report on Internal Control over Financial Reporting and On Compliance and Other Matters Based on an Audit of Financial Statements Performed In Accordance With Government Auditing Standards

Board of Trustees
San Dieguito Union High School District
Encinitas, California

Members of the Board of Trustees:

We have audited, in accordance with the auditing standards generally accepted in the United States of America and the standards applicable to financial audits contained in *Government Auditing Standards* issued by the Comptroller General of the United States, the financial statements of the governmental activities, each major fund, and the aggregate remaining fund information of San Dieguito Union High School District, as of and for the year ended June 30, 2014, and the related notes to the financial statements, which collectively comprise San Dieguito Union High School District's basic financial statements, and have issued our report thereon dated December 12, 2014.

Internal Control Over Financial Reporting

In planning and performing our audit of the financial statements, we considered San Dieguito Union High School District's internal control over financial reporting (internal control) to determine the audit procedures that are appropriate in the circumstances for the purpose of expressing our opinions on the financial statements, but not for the purpose of expressing an opinion on the effectiveness of San Dieguito Union High School District's internal control. Accordingly, we do not express an opinion on the effectiveness of San Dieguito Union High School District's internal control.

A *deficiency in internal control* exists when the design or operation of a control does not allow management or employees, in the normal course of performing their assigned functions, to prevent, or detect and correct, misstatements on a timely basis. A *material weakness* is a deficiency, or a combination of deficiencies, in internal control, such that there is a reasonable possibility that a material misstatement of the entity's financial statements will not be prevented, or detected and corrected on a timely basis. A *significant deficiency* is a deficiency, or a combination of deficiencies, in internal control that is less severe than a material weakness, yet important enough to merit attention by those charged with governance.

Our consideration of internal control was for the limited purpose described in the first paragraph of this section and was not designed to identify all deficiencies in internal control that might be material weaknesses or significant deficiencies. Given these limitations, during our audit we did not identify any deficiencies in internal control that we consider to be material weaknesses. However, material weaknesses may exist that have not been identified.

Compliance and Other Matters

As part of obtaining reasonable assurance about whether San Dieguito Union High School District's financial statements are free from material misstatement, we performed tests of its compliance with certain provisions of laws, regulations, contracts, and grant agreements, noncompliance with which could have a direct and material effect on the determination of financial statement amounts. However, providing an opinion on compliance with those provisions was not an objective of our audit, and accordingly, we do not express such an opinion. The results of our tests disclosed instances of noncompliance or other matters that are required to be reported under *Government Auditing Standards* and which are described in the accompanying schedule of findings and questioned costs as items 2014-1 and 2014-2.

San Dieguito Union High School District's Response to Findings

San Dieguito Union High School District's response to the findings identified in our audit is described in the accompanying schedule of findings and questioned costs. San Dieguito Union High School District's response was not subjected to the auditing procedures applied in the audit of the financial statements and, accordingly, we express no opinion on it.

Purpose of this Report

The purpose of this report is solely to describe the scope of our testing of internal control and compliance and the results of that testing, and not to provide an opinion on the effectiveness of the entity's internal control or on compliance. This report is an integral part of an audit performed in accordance with *Government Auditing Standards* in considering the entity's internal control and compliance. Accordingly, this communication is not suitable for any other purpose.

Wilkinson Hadley King & Co., LLP

El Cajon, California
December 12, 2014

P. Robert Wilkinson, CPA
Brian K. Hadley, CPA
Natalie C. Azzam, CPA



Aubrey W. King, CPA
Richard K. Savage, CPA
Kevin A. Sproul, CPA

Independent Auditor's Report on Compliance for Each Major Program and on Internal Control Over Compliance Required by OMB Circular A-133

Board of Trustees
San Dieguito Union High School District
Encinitas, California

Members of the Board of Trustees:

Report on Compliance for Each Major Federal Program

We have audited San Dieguito Union High School District's compliance with the types of compliance requirements described in the *OMB Circular A-133 Compliance Supplement* that could have a direct and material effect on each of San Dieguito Union High School District's major federal programs for the year ended June 30, 2014. San Dieguito Union High School District's major federal programs are identified in the summary of auditor's results section of the accompanying schedule of findings and questioned costs.

Management's Responsibility

Management is responsible for compliance with the requirements of laws, regulations, contracts, and grants applicable to its federal programs.

Auditor's Responsibility

Our responsibility is to express an opinion on compliance for each of San Dieguito Union High School District's major federal programs based on our audit of the types of compliance requirements referred to above. We conducted our audit of compliance in accordance with auditing standards generally accepted in the United States of America; the standards applicable to financial audits contained in *Government Auditing Standards*, issued by the Comptroller General of the United States; and OMB Circular A-133, *Audits of States, Local Governments, and Non-Profit Organizations*. Those standards and OMB Circular A-133 require that we plan and perform the audit to obtain reasonable assurance about whether noncompliance with the types of compliance requirements referred to above that could have a direct and material effect on a major federal program occurred. An audit includes examining, on a test basis, evidence about San Dieguito Union High School District's compliance with those requirements and performing such other procedures as we considered necessary in the circumstances.

We believe that our audit provides a reasonable basis for our opinion on compliance for each major federal program. However, our audit does not provide a legal determination of San Dieguito Union High School District's compliance.

Opinion on Each Major Federal Program

In our opinion, San Dieguito Union High School District complied, in all material respects, with the types of compliance requirements referred to above that could have a direct and material effect on each of its major federal programs identified in the summary of auditor's results section of the accompanying schedule of findings and questioned costs for the year ended June 30, 2014.

Report on Internal Control Over Compliance

Management of San Dieguito Union High School District is responsible for establishing and maintaining effective internal control over compliance with the types of compliance requirements referred to above. In planning and performing our audit of compliance, we considered San Dieguito Union High School District's internal control over compliance with the types of requirements that could have a direct and material effect on each major federal program to determine the auditing procedures that are appropriate in the circumstances for the purpose of expressing an opinion on compliance for each major federal program and to test and report on internal control over compliance in accordance with OMB Circular A-133, but not for the purpose of expressing an opinion on the effectiveness of internal control over compliance. Accordingly, we do not express an opinion on the effectiveness of San Dieguito Union High School District's internal control over compliance.

A *deficiency in internal control over compliance* exists when the design or operation of a control over compliance does not allow management or employees, in the normal course of performing their assigned functions, to prevent, or detect and correct, noncompliance with a type of compliance requirement of a federal program on a timely basis. A *material weakness in internal control over compliance* is a deficiency, or combination of deficiencies, in internal control over compliance, such that there is a reasonable possibility that material noncompliance with a type of compliance requirement of a federal program will not be prevented, or detected and corrected, on a timely basis. A *significant deficiency in internal control over compliance* is a deficiency, or a combination of deficiencies, in internal control over compliance with a type of compliance requirement of a federal program that is less severe than a material weakness in internal control over compliance, yet important enough to merit attention by those charged with governance.

Our consideration of internal control over compliance was for the limited purpose described in the first paragraph of this section and was not designed to identify all deficiencies in internal control over compliance that might be material weaknesses or significant deficiencies. We did not identify any deficiencies in internal control over compliance that we considered to be material weaknesses. However, material weaknesses may exist that have not been identified.

The purpose of this report on internal control over compliance is solely to describe the scope of our testing of internal control over compliance and the results of that testing based on the requirements of OMB Circular A-133. Accordingly, this report is not suitable for any other purpose.

Wilkinson Hadley King & Co., LLP

El Cajon, California
December 12, 2014

P. Robert Wilkinson, CPA
Brian K. Hadley, CPA
Natalie C. Azzam, CPA



Aubrey W. King, CPA
Richard K. Savage, CPA
Kevin A. Sproul, CPA

ITEM 16

Independent Auditor's Report on State Compliance

Board of Trustees
San Dieguito Union High School District
Encinitas, California

Members of the Board of Trustees:

Report on State Compliance

We have audited the District's compliance with the types of compliance requirements described in the *Standards and Procedures for Audits of California K-12 Local Education Agencies 2013-14*, published by the California Education Audit Appeals Panel that could have a direct and material effect on each of the District's state programs identified below for the fiscal year ended June 30, 2014.

Management's Responsibility for State Compliance

Management is responsible for compliance with the requirements of laws, regulations, contracts, and grants applicable to its state programs.

Auditor's Responsibility

Our responsibility is to express an opinion on compliance for each applicable program as identified in the State's audit guide, *Standards and Procedures for Audits of California K-12 Local Education Agencies 2013-14* published by the Education Audit Appeals Panel. We conducted our audit of compliance in accordance with auditing standards generally accepted in the United States of America; the standards applicable to financial audits contained in *Government Auditing Standards* issued by the Comptroller General of the United States; and the State's audit guide, *Standards and Procedures for Audits of California K-12 Local Education Agencies 2013-14* published by the Education Audit Appeals Panel. Those standards and audit guide require that we plan and perform the audit to obtain reasonable assurance about whether noncompliance with the compliance requirements referred to above that could have a direct and material effect on the state programs noted below occurred. An audit includes examining, on a test basis, evidence about the District's compliance with those requirements and performing such other procedures as we considered necessary in the circumstances. We believe that our audit provides a reasonable basis for our opinion. Our audit does not provide a legal determination of the District's compliance with those requirements.

In connection with the audit referred to above, we selected and tested transactions and records to determine the District's compliance with the state laws and regulations applicable to the following items:

Description	Procedures In Audit Guide	Procedures Performed
Attendance Accounting:		
Attendance Reporting	6	Yes
Teacher Certification and Misassignments	3	Yes
Kindergarten Continuance	3	N/A
Independent Study	23	No
Continuation Education	10	Yes
Instructional Time for School Districts	10	Yes
Instructional Materials, General Requirements	8	Yes
Ratios of Administrative Employees to Teachers	1	Yes
Classroom Teacher Salaries	1	Yes
Early Retirement Incentive	4	N/A

GANN Limit Calculation	1	Yes
School Accountability Report Card	3	Yes
Juvenile Court Schools	8	N/A
Local Control Funding Formula Certification	1	Yes
California Clean Energy Jobs Act	3	Yes
After School Education and Safety Program:		
General Requirements	4	N/A
After School	5	N/A
Before School	6	N/A
Education Protection Account Funds	1	Yes
Common Core Implementation Funds	3	Yes
Unduplicated Local Control Funding Formula Pupil Counts	3	Yes
For Charter Schools:		
Contemporaneous Records of Attendance	8	N/A
Mode of Instruction	1	N/A
Nonclassroom-Based Instruction/Independent Study	15	N/A
Determination of Funding for Nonclassroom-Based Instruction	3	N/A
Annual Instructional Minutes - Classroom Based	4	N/A
Facility Grant Program	1	N/A

The term "N/A" is used above to mean either the District did not offer the program during the current fiscal year or the program applies to a different type of local education agency.

We did not perform testing for Independent Study. The procedure was not required to be performed since the ADA was below that which requires testing.

Opinion on State Compliance

In our opinion, San Dieguito Union High School District complied, in all material respects, with the compliance requirements referred to above that are applicable to the statutory requirements listed in the schedule above for the year ended June 30, 2014.

Other Matters

The results of our auditing procedures disclosed an instance of noncompliance with the statutory requirements for programs noted above, which are required to be reported in accordance with the State's audit guide, *Standards and Procedures for Audits of California K-12 Local Education Agencies 2013-14*, published by the Education Audit Appeals Panel and which is described in the accompanying schedule of findings and questioned costs as item 2014-2.

San Dieguito Union High School District's Response to Findings

San Dieguito Union High School District's response to the finding identified in our audit is described in the accompanying schedule of findings and questioned costs. San Dieguito Union High School District's response was not subjected to the auditing procedures applied in the audit of the financial statements and, accordingly, we express no opinion on it.

Purpose of This Report

The purpose of this report is solely to describe the scope of our testing of compliance and the results of that testing, and not to provide an opinion of the effectiveness of the entity's internal control or on compliance outside of the items tested as noted above. This report is an integral part of an audit performed in accordance with Standards and Procedures for Audits of California K-12 Local Education Agencies 2013-14, published by the Education Audit Appeals Panel in considering the entity's compliance. Accordingly, this communication is not suitable for any other purpose.

Wilkinson Hadley King & Co., LLP

El Cajon, California
December 12, 2014

Findings and Recommendations Section

SAN DIEGUITO UNION HIGH SCHOOL DISTRICT
SCHEDULE OF FINDINGS AND QUESTIONED COSTS
FOR THE YEAR ENDED JUNE 30, 2014

A. Summary of Auditor's Results

1. Financial Statements

Type of auditor's report issued: Unmodified

Internal control over financial reporting:

One or more material weaknesses identified? Yes X No

One or more significant deficiencies identified that are not considered to be material weaknesses? Yes X None Reported

Noncompliance material to financial statements noted? Yes X No

2. Federal Awards

Internal control over major programs:

One or more material weaknesses identified? Yes X No

One or more significant deficiencies identified that are not considered to be material weaknesses? Yes X None Reported

Type of auditor's report issued on compliance for major programs: Unmodified

Any audit findings disclosed that are required to be reported in accordance with section 510(a) of Circular A-133? Yes X No

Identification of major programs:

<u>CFDA Number(s)</u>	<u>Name of Federal Program or Cluster</u>
21.XXX	Federal Interest Subsidy
84.027, 84.027A	Special Education Cluster
84.002	Adult Education

Dollar threshold used to distinguish between type A and type B programs: \$300,000

Auditee qualified as low-risk auditee? X Yes No

SAN DIEGUITO UNION HIGH SCHOOL DISTRICT
SCHEDULE OF FINDINGS AND QUESTIONED COSTS
FOR THE YEAR ENDED JUNE 30, 2014

3. State Awards

Any audit findings disclosed that are required to be reported in accordance with Standards and Procedures for Audits of California K-12 Local Education Agencies?

X Yes No

Type of auditor's report issued on compliance for state programs:

Unmodified

B. Financial Statement Findings

Finding 2014-1 (30000)
 Student Body Funds

Criteria or Specific Requirement

Determine if internal controls are in place over the student body funds that will ensure all student body receipts collected are properly documented and deposited timely and all disbursements are properly authorized and have adequate support.

Condition

In our review of the disbursements at Earl Warren Middle School, we noted that three check requests in our sample selected for testing did not have proper authorization signatures. There was no evidence of the principal or vice principal approval on the check request; therefore, the disbursements lacked proper authorization for payment. In addition, one deposit at La Costa Canyon High School was not timely as cash was being accumulated by a parent running a concession stand for over one month.

Questioned Costs

None

Effect

Student body disbursements lacked proper approval and authorization for payment at Earl Warren Middle School and one deposit was not processed timely at La Costa Canyon High School.

Cause

Student body clerks were not aware and did not comprehend the proper internal controls over student body receipts and disbursements.

Recommendation

Require all check request forms utilized for disbursements at Earl Warren Middle School be properly authorized as an approval for subsequent payment. All check requests should be approved by the principal or vice principal prior to issuance of payment as proof of proper approval over the expense. In addition, all cash collected from concession stands and sporting events should be deposited immediately after the date of the activity. Cash sales should not be accumulated in a cash box over an extended length of time and should be receipted and deposited to the bank on a timely basis with no exceptions as a method of maintaining proper internal controls over cash receipts and collections within the student body funds.

SAN DIEGUITO UNION HIGH SCHOOL DISTRICT
SCHEDULE OF FINDINGS AND QUESTIONED COSTS
FOR THE YEAR ENDED JUNE 30, 2014

LEA's Response

The District regularly meets with the ASB Finance Secretaries in addition to frequent e-mail contact with tips and suggestions for best Student Body practices. Past meetings have discussed proper authorization for payment as well as appropriate cash handling procedures, including timely deposits. The District continues to monitor activities and procedures with site visits and regular audits from the internal business staff. In past years, the district has added district-wide accounting software to aid with District-level oversight.

C. Federal Award Findings and Questioned Costs

None

D. State Award Findings and Questioned Costs

Finding 2014-2 (10000)
 Attendance

Criteria or Specific Requirement

Determine that daily attendance at each school site is being accurately recorded and all absences are being marked correctly on a daily basis based on the guidelines and provisions under Education Code Sections 46000 and 46303.

Condition

In review of daily attendance at La Costa Canyon High School for month six, we noted period attendance reports for the selected students tested did not have a full day absence code marked within the the system for various days throughout the school year. Due to the lack of a permanent attendance clerk throughout the year, there were several instances where the all-day attendance box was not checked for some students during various intervals throughout the fiscal year which resulted in the daily attendance to be overstated. District management was instructed to review and revise all attendance data and absence posting within their attendance system to ensure that all students absent for the entire day are being coded properly with the all-day absence code. The District subsequently revised their attendance records and reports to adjust the overstated attendance on the second period report. In addition, there were some instances where student attendance in various study periods under the supervision of vice principals was not being captured.

Questioned Costs

Overstatement of 10.24 ADA for grades nine through twelve at the second reporting period, which results in approximately \$88,453 overstatement of calculated state aid.

Effect

Overstated attendance for La Costa Canyon High School at the second reporting period due to the all-day absence box not being marked consistently for all students that were absent for the entire day in addition to understated attendance for student study periods not being counted.

Cause

Substitute attendance clerks during the school year were not properly instructed on the proper procedures for recording student absences within the attendance system which caused attendance data to be overstated and vice principals were not instructed to take daily attendance for all study periods.

SAN DIEGUITO UNION HIGH SCHOOL DISTRICT
SCHEDULE OF FINDINGS AND QUESTIONED COSTS
FOR THE YEAR ENDED JUNE 30, 2014

Recommendation

Implement procedures to ensure a permanent attendance clerk or qualified substitute is trained to mark the all-day absence code for all students that are absent the entire day. Attendance input and reports should be reviewed and monitored daily to ensure that all absences are being recorded properly and that attendance is accurately stated. Vice principals in charge of study periods should take attendance on a daily basis to ensure proper student period attendance is being recorded.

LEA's Response

A permanent attendance clerk was hired at La Costa Canyon High School in May 2014. She received two full day training sessions at the district office when she was hired. Ongoing training includes periodic site based sessions. In addition, the district implemented an annual training for district substitutes in daily, weekly, and monthly attendance procedures to ensure a qualified sub pool for daily staff absences and long-term assignments in a school site attendance office. The district attendance procedure manual was updated for the 2014-15 school year. This was reviewed in August with school site attendance staff prior to the beginning of the school year. Processes and procedures will be reinforced with three annual staff training sessions. Central to these trainings are the importance of working with teachers and site administrators to ensure accurate daily period attendance is being recorded for each student.

District office staff is monitoring school site attendance office procedures with monthly site audits to review daily procedures including missing teacher attendance reports and daily period absence reviews to be sure attendance is accurately stated and day codes are properly posted.

SAN DIEGUITO UNION HIGH SCHOOL DISTRICT
SUMMARY SCHEDULE OF PRIOR AUDIT FINDINGS
FOR THE YEAR ENDED JUNE 30, 2014

<u>Finding/Recommendation</u>	<u>Current Status</u>	<u>Management's Explanation If Not Implemented</u>
There were no findings in the 2012-13 audit report.		

San Dieguito Union High School District

INFORMATION REGARDING BOARD AGENDA ITEM

TO: BOARD OF TRUSTEES

DATE OF REPORT: December 22, 2014

BOARD MEETING DATE: January 15, 2015

PREPARED BY: John Addleman, Director of Planning Services
Eric Dill, Assoc. Supt. of Business Services

SUBMITTED BY: Rick Schmitt
Superintendent

SUBJECT: ADOPTION OF RESOLUTION / REPORT ON
STATUTORY SCHOOL FEES AND
FINDINGS 2013-2014

EXECUTIVE SUMMARY

Government Code Section 66006 provides that all school districts shall make available to the public certain information and shall adopt described findings relative to statutory school fees collected, pursuant to Government Code Sections 53080 *et seq.* and 65995 *et seq.*, and Mitigation Payments collectively. The described information and findings relate to Reportable Fees (Fund 25-19) received, expended or to be expended in connection with school facilities to accommodate additional students from new development if funded or partially funded with Reportable Fees. Reportable Fees have not been levied, collected or imposed for general revenue purposes.

The following Annual and Five Year Reports for fiscal year 2013-2014 include the information the District intends to review and adopt in accordance with Government Code Section 66006. These reports were made available to the public on December 13, 2013. No comments were received during the public review period.

The amount of \$844K of reportable fees collected in 2013-2014 was a 41% increase compared to the \$600K collected in the prior fiscal year. While still below the activity seen prior to 2007-2008, this year reflects the fourth annual positive uptick of infill residential construction and home remodels throughout the District.

RECOMMENDATION:

It is recommended that the Board adopt the resolution regarding statutory school fees and report for fiscal year 2013-2014, and the findings in compliance with Government Code sections 66006 and 66001, as shown in the attached supplements.

FUNDING SOURCE:

Not applicable.

**RESOLUTION OF THE BOARD OF TRUSTEES OF THE
SAN DIEGUITO UNION HIGH SCHOOL DISTRICT RELATING TO
INFORMATION MADE AVAILABLE TO THE PUBLIC IN
THE FORM OF A STATUTORY SCHOOL FEES AND
MITIGATION PAYMENTS (“REPORTABLE FEES”)
REPORT FOR FISCAL YEAR 2013-2014
 (“REPORTABLE FEES REPORT”), AND FINDINGS THEREON, IN
COMPLIANCE WITH GOVERNMENT CODE SECTIONS 66006 AND 66001**

WHEREAS, San Dieguito Union High School District (“District”) has received and expended Reportable Fees in connection with school facilities (“School Facilities”) of the District for new development and these funds have been deposited in a capital facilities account as provided by Section 66006 (a) of the Government Code; and

WHEREAS, in accordance with Section 66006 (a) of the Government Code, the District has established and maintained a separate capital facilities account and maintained such capital facilities account in a manner to avoid any commingling of the Reportable Fees with other revenues and funds of the District, except for temporary investments, and has expended those Reportable Fees collected for the sole purpose for which they were collected; and

WHEREAS, Section 66006 (b)(1) of the Government Code provides that the District shall make available to the public within one hundred eighty (180) days after the last day of each fiscal year the following information in the form of a Reportable Fees Report:

- (A) A brief description of the type of Reportable Fee in the account.
- (B) The amount of the Reportable Fees.
- (C) The beginning and ending balance of the account.
- (D) The amount of the Reportable Fees collected and the interest earned.
- (E) An identification of each project (“Project”) of the District on which Reportable Fees were expended and the amount of the expenditures on each project, including the total percentage of the cost of the Project that was funded with Reportable Fees.
- (F) An identification of an approximate date by which the construction of a Project will commence if the District determines that sufficient funds have been collected to complete financing on an incomplete Project, as identified in paragraph (2) of subdivision (a) of Section 66001, and the Project remains incomplete.
- (G) A description of each interfund transfer or loan made from the account, including the Project on which the transferred or loaned Reportable Fees will be expended, and, in the case of an interfund loan, the date on which the loan will be repaid, and the rate of interest that the account will receive on the loan.

- (H) The amount of refunds made pursuant to subdivision (e) of Section 66001 and any allocations pursuant to subdivision (f) of Section 66001; and

WHEREAS, Section 66001 (d) of the Government Code provides that for the fifth fiscal year following the first deposit into the account, and every five years thereafter, the District shall make all of the following findings with respect to that portion of the account remaining unexpended, whether committed or uncommitted:

- (1) Identification of the purpose to which the Reportable Fees are to be put.
- (2) Demonstration of a reasonable relationship between the Reportable Fees and the purpose for which they are charged.
- (3) Identification of all sources and amounts of funding anticipated to complete financing of the Projects of the District.
- (4) Designation of the approximate dates on which the funding referred to in paragraph (3) is expected to be deposited into the appropriate account; and

WHEREAS, when findings are required by Section 66001 (d) of the Government Code, they shall be made in connection with the information required by Section 66006 of the Government Code; and

WHEREAS, Section 66006 (b)(2) of the Government Code requires the Board of Trustees (“Board”) to review the information made available to the public at a regularly scheduled public meeting and any other relevant information including, but not limited to, that certain Reportable Fees Report prepared for District entitled “SAN DIEGUITO UNION HIGH SCHOOL DISTRICT ANNUAL AND FIVE YEAR REPORTS FOR FISCAL YEAR 2013-2014 IN COMPLIANCE WITH GOVERNMENT CODE SECTIONS 66006 AND 66001” (“REPORTABLE FEES REPORT”) not less than fifteen (15) days after this Reportable Fees Report is made available to the public; and

WHEREAS, the District has complied with all of the foregoing provisions.

NOW, THEREFORE, ON BEHALF OF THE DISTRICT IT IS HEREBY RESOLVED, DETERMINED AND ORDERED AS FOLLOWS:

Section 1. That pursuant to Government Code Sections 66001 (d) and 66006 (b)(1) and (2), the District has made available to the public the requisite information and proposed findings concerning collection and expenditure of Reportable Fees related to School Facilities for new development within the District.

Section 2. That the Board of the District at a public meeting has reviewed the following information pursuant to Government Code Section 66006 (b)(1) as is required by Government Code Section 66006(b)(2):

- (A) A brief description of the type of Reportable Fee in the account.
- (B) The amount of the Reportable Fee.
- (C) The beginning and ending balance of the account.
- (D) The amount of Reportable Fees collected and the interest earned.
- (E) An identification of each Project on which Reportable Fees were expended and the amount of the expenditures on each Project, including the total percentage of the cost of the Project that was funded with Reportable Fees.
- (F) An identification of an approximate date by which the construction of the Project will commence if the District determines that sufficient funds have been collected to complete financing on an incomplete Project, as identified in paragraph (2) of subdivision (a) of Section 66001, and the Project remains incomplete.
- (G) A description of each interfund transfer or loan made from the account, including the Project on which the transferred or loaned Reportable Fees will be expended, and, in the case of an interfund loan, the date on which the loan will be repaid, and the rate of interest that the account will receive on the loan.
- (H) The amount of refunds made pursuant to subdivision (e) of Section 66001 and any allocations pursuant to subdivision (f) of Section 66001; and

Section 3. That the Board of the District at a public meeting has reviewed the proposed findings as required by Government Code Section 66001 (d):

- (1) Identification of the purpose to which the Reportable Fees are to be put.
- (2) Demonstration of a reasonable relationship between the Reportable Fees and the purpose for which they are charged.
- (3) Identification of all sources and amount of funding anticipated to complete financing of Projects of the District.
- (4) Designation of the approximate dates on which the funding referred to in paragraph (3) is expected to be deposited into the appropriate account.

Section 4. That the Board of the District hereby determines that all Reportable Fees, collections and expenditures have been received, deposited, invested and expended in compliance with the relevant sections of the Government Code and all other applicable laws.

Section 5. That the Board of the District hereby determines that no refunds and allocations of Reportable Fees, as required by Government Code Section 66001, are deemed payable at this time.

**SAN DIEGUITO UNION HIGH SCHOOL DISTRICT
ANNUAL AND FIVE YEAR REPORTS
FOR FISCAL YEAR 2013-2014
IN COMPLIANCE WITH
GOVERNMENT CODE SECTIONS 66006 AND 66001**

Government Code Sections 66006 and 66001 provide that the San Dieguito Union High School District (“District”) shall make available to the public certain information and adopt described findings relative to statutory school fees (“Statutory School Fees”) collected pursuant to Government Code Sections 53080 et seq and 65995 et seq., Senate Bill 201 fees (“SB 201 Fees”) collected also pursuant to Government Code Section 65970 et seq., and Mitigation Payments collectively (“Reportable Fees”). The described information and findings relate to Reportable Fees received, expended or to be expended in connection with school facilities (“School Facilities”) to accommodate additional students from new development if funded or partially funded with Reportable Fees. The Reportable Fees do not include special tax proceeds, letters of credit, bonds, or other instruments to secure payment of Reportable Fees at a future date. The Reportable Fees have not been levied, collected, or imposed for general revenue purposes.

The following Annual and Five-Year Reports include the information and proposed findings the District intends to review and adopt in accordance with Government Code Sections 66006 and 66001.

I.

INFORMATION MADE AVAILABLE PURSUANT TO GOVERNMENT CODE SECTION 66006 FOR FISCAL YEAR 2013-2014:

1. In accordance with Government Code Section 66006(b)(1) and (2), the District provides the following information for fiscal year 2013-2014:

A. DESCRIPTION OF THE TYPE OF FEES IN THE ACCOUNT OF THE DISTRICT:

The Reportable Fees of the District for fiscal year 2013-2014 consist of Statutory School Fees.

B. AMOUNT OF THE REPORTABLE FEES:

The Statutory School Fee amounts for fiscal year 2013–2014 are set forth in Schedule A which is incorporated herein. These Statutory School Fee amounts were previously adopted on behalf of the District by the Board of Trustees (“Board”) of the District. The Statutory School Fee amounts only partially mitigate the impacts to the District caused by new residential development because the Statutory School Fees do not adequately fund School Facility needs resulting from additional development within the District.

C. BEGINNING AND ENDING BALANCE OF ACCOUNT :

	Reportable Fees
Beginning Balance (7/01/13)	\$1,043,499.79
Ending Balance (6/30/14)	\$1,288,369.27

D. AMOUNT OF THE REPORTABLE FEES COLLECTED AND INTEREST EARNED:

Amount of Reportable Fees Collected	Amount of Interest Earned
\$843,824.38	\$3,107.19

E. IDENTIFICATION OF EACH PROJECT OF THE DISTRICT ON WHICH STATUTORY SCHOOL FEES WERE EXPENDED AND THE AMOUNT OF THE EXPENDITURES ON EACH PROJECT OF THE DISTRICT, INCLUDING THE TOTAL PERCENTAGE OF THE COST OF THE PROJECT OF THE DISTRICT THAT WAS FUNDED WITH STATUTORY SCHOOL FEES:

The foregoing information¹ is set forth in Schedule B, which are incorporated herein.

F. IDENTIFICATION OF AN APPROXIMATE DATE BY WHICH THE CONSTRUCTION OF PROJECT(S) OF THE DISTRICT WILL COMMENCE IF THE DISTRICT DETERMINES THAT SUFFICIENT FUNDS HAVE BEEN COLLECTED TO COMPLETE FINANCING ON AN INCOMPLETE PROJECT OF THE DISTRICT, AS IDENTIFIED IN PARAGRAPH (2) OF SUBDIVISION (A) OF SECTION 66001, AND THE PROJECT OF THE DISTRICT REMAINS INCOMPLETE:

The District determined that it had sufficient funds to initiate construction of the following in fiscal year 2013-2014:

Diegueno MS – Outdoor Seating
San Dieguito High School Academy – Math & Science Building
San Dieguito High School Academy – Performing Arts Complex Improvements

G. DESCRIPTION OF EACH INTERFUND TRANSFER OR LOAN MADE FROM THE ACCOUNT INCLUDING PROJECT(S) OF THE DISTRICT ON WHICH THE TRANSFERRED OR LOANED STATUTORY SCHOOL FEES WILL BE EXPENDED, AND, IN THE CASE OF AN INTERFUND LOAN, THE DATE ON WHICH THE LOAN WILL BE REPAYED, AND THE RATE OF INTEREST THAT THE ACCOUNT WILL RECEIVE ON THE LOAN:

Funds to Which Statutory School Fees Are Loaned	Amount	Date Loan To Be Repaid	Rate of Interest
N/A			

H. THE AMOUNT OF REFUNDS MADE OR REVENUES ALLOCATED FOR OTHER PURPOSES IF THE ADMINISTRATIVE COSTS OF REFUNDING UNEXPENDED REVENUES EXCEED THE AMOUNT TO BE REFUNDED:

No refunds of Reportable Fees were made in fiscal year 2013-2014, and no refunds are required under applicable law.

¹ The information will also include any Statutory School Fees spent for administrative costs associated with the adoption, collection, and reporting of the Statutory School Fees.

SCHEDULE A.

Statutory School Fees:

Residential Development \$1.28 per square foot of habitable living space should development reside in Rancho Santa Fe Elementary School District. \$1.77 per square foot of habitable living space all other areas.

Commercial/Industrial Development \$.21 per square foot of covered and enclosed space should development reside in Rancho Santa Fe Elementary School District. \$.28 per square foot of covered and enclosed space all other areas.

SCHEDULE B.

Improvement	Amount Expended	Percent Funded
Site Improvements	\$ 20,415.83	100%
New Construction/Building Improvements	\$ 395,032.62	100%
Consultants/Studies/Demographics	\$ 68,701.24	100%
Legal/Legal Advertising	\$ 57,400.36	100%
Furniture & Equipment	\$ 14,012.02	100%
Interim Housing	\$ 42,798.00	100%
Printing	\$ 3,702.02	100%
Administrative Costs	\$ 0.00	100%
<i>Total</i>	\$ 602,062.09	

II. FIVE YEAR REPORT

In accordance with Government Code Section 66001, the District provides the following information with respect to that portion of the account or sub-account(s) remaining unexpended, whether committed or uncommitted:

A. IDENTIFICATION OF THE PURPOSE TO WHICH THE REPORTABLE FEES ARE TO BE PUT

The purpose of the Reportable Fees imposed and collected on new residential and commercial/industrial development within the District during fiscal year 2012-2013 was to fund the additional grade 7-12 School Facilities required to serve the grade 7-12 Project Students generated by new development within the District. Specifically, the Reportable Fees will be used for the construction and/or acquisition of additional School Facilities, improvements to existing School Facilities to add additional classrooms, sustainability, and technology, as well as acquiring and installing additional portable classrooms to accommodate Project Students.

B. DEMONSTRATION OF A REASONABLE RELATIONSHIP BETWEEN THE REPORTABLE FEES AND THE PURPOSES FOR WHICH THEY ARE CHARGED

There is a roughly proportional, reasonable relationship between the new development upon which the Reportable Fees are charged and the need for additional School Facilities by reason of the fact that additional students will be generated by additional development within the District and the District does not have student capacity in its existing School Facilities to accommodate these new students. Furthermore, the Reportable Fees charged on new development will be used to fund School Facilities that will be used to serve the students generated from new development and the Reportable Fees do not exceed the costs of providing such School Facilities for new students.

C. IDENTIFICATION OF ALL SOURCES AND AMOUNTS OF FUNDING ANTICIPATED TO COMPLETE FINANCING OF THE SCHOOL FACILITIES THE DISTRICT HAS IDENTIFIED IN THE DISTRICT'S REPORTS

Schedule C lists the proposed funding sources for all pending School Facility projects, as presently identified by the District:

D. IDENTIFICATION OF THE APPROXIMATE DATES ON WHICH THE FUNDING REFERRED TO IN SECTION C IS EXPECTED TO BE DEPOSITED INTO THE APPROPRIATE ACCOUNT OR FUND

Schedule D lists the approximate dates on which the funds are expected to be available for the School Facility Projects presently identified by the District

Schedule C - IDENTIFICATION OF ALL SOURCES AND AMOUNTS OF FUNDING ANTICIPATED TO COMPLETE FINANCING OF THE SCHOOL FACILITIES THE DISTRICT HAS IDENTIFIED IN THE DISTRICT'S REPORTS

5-Year Report (2013-2014)
Schedule C 13-14

Project	Est. Cost	State School	Mello Roos	NCW	Reportable	Prop AA/Other
		Bldg. Program ³			Fees	
Canyon Crest Academy						
Stadium, Playfields, Baseball Fields	\$16,162,621	N/A	\$30,898	N/A	N/A	\$16,131,723
2011 Facilities Action Plan ¹	\$17,780,764 ²	unknown	unknown	unknown	unknown	17,780,764
Performing Arts Center Imp.	\$200,000	N/A	unknown	N/A	\$200,000	N/A
Carmel Valley Middle School						
Media Center Remodel	\$457,392	N/A	N/A	N/A	N/A	\$457,392
2011 Facilities Action Plan ¹	\$6,902,479 ²	unknown	unknown	unknown	unknown	\$6,902,479
Diegueno Middle School						
Media Center & Front Entry Imp.	\$3,664,237	N/A	\$14,500	N/A	\$14,900	\$3,634,837
2011 Facilities Action Plan ¹	\$19,785,747 ²	\$3,522,219	unknown	N/A	unknown	\$19,785,747
Outdoor Seating	\$3,600	N/A	N/A	N/A	\$3,600	N/A
Earl Warren Middle School						
Server Room/Site Improvements	\$6,416,225	N/A	N/A	N/A	\$4,000	\$6,412,225
2011 Facilities Action Plan ¹	\$41,416,996 ²	\$3,142,392	\$4,410	N/A	unknown	\$41,412,586
La Costa Canyon High School						
Media Center, HVAC	\$7,230,510	N/A	N/A	N/A	N/A	\$7,230,510
2011 Facilities Action Plan ¹	\$23,751,808 ²	unknown	unknown	N/A	unknown	\$23,751,808
La Costa Valley School Site						
Baseball Fields, Playfields	\$11,618,618	N/A	\$85,814	N/A	N/A	\$11,532,804
2011 Facilities Action Plan ¹	\$5,738,803 ²	N/A	unknown	N/A	unknown	\$5,738,803
Oak Crest Middle School						
C-Smart/Art & Field Imp./Access	\$4,548,568	N/A	\$14,375	N/A	N/A	\$4,534,193
2011 Facilities Action Plan ¹	\$16,608,420 ²	\$1,132,669	unknown	N/A	unknown	\$16,608,420
Pacific Trails MS (formerly MS #5)						
Phase 1 Initial Campus Construction	\$52,616,979	\$15,621,099	\$87,735	unknown	unknown	\$52,529,244
2011 Facilities Action Plan - Balance ¹	\$17,195,967 ²	unknown	unknown	unknown	unknown	\$17,195,967
San Dieguito Academy						
Stadium Imp., Math & Science Bldg, Interim Housing	\$24,493,870	N/A	\$12,850	N/A	\$210,250	\$24,270,770
2011 Facilities Action Plan ¹	\$45,633,766 ²	\$2,710,450	unknown	N/A	unknown	\$45,633,766
Performing Arts Complex Imp.	\$125,000	N/A	unknown	N/A	\$125,000	N/A
Sunset High School						
2011 Facilities Action Plan ¹	\$9,392,980	\$774,454	unknown	N/A	unknown	\$9,392,980
Torrey Pines High School						
HVAC, Science Classrooms, Bldg B	\$21,253,628	N/A	\$84,031	N/A	unknown	\$21,169,597
2011 Facilities Action Plan ¹	\$62,399,457 ²	11,023,012	unknown	unknown	unknown	\$62,399,457
Basket Ball Team Room	\$9,500	N/A	N/A	N/A	\$9,500	N/A
Transportation Facility Imp. ¹	\$11,948,000	N/A	unknown	N/A	unknown	N/A
Maintenance Mod. & Expansion ¹	\$2,004,750	N/A	unknown	N/A	unknown	N/A
Districtwide – Tech Infrastructure						
2013-2015 Tech Infra Imp.	\$5,859,814	N/A	N/A	N/A	N/A	\$5,859,814
2011 Facilities Action Plan – Tech. ¹	\$14,830,186 ²	N/A	unknown	N/A	unknown	\$14,830,186
TOTAL	\$450,050,685	\$37,926,295³	\$334,613	\$0.00	\$567,250	\$435,196,072

(1) Projects in preliminary planning with no known completion date for financing. Where noted, Facility Action Plans reflect multiple projects consisting of new construction, classroom modernization, infrastructure improvements. Plans are available for review in the Planning and Construction Department.

(2) Revised to reflect estimated amount remaining after 2013 Prop AA Bond funding. Future phases subject to availability of Prop AA funding.

(3) At this time, State Funding is not available for the projects identified. Should State Funding become available, the amounts reflected will be used to help reduce funding from Prop AA funding.

Schedule D - IDENTIFICATION OF THE APPROXIMATE DATES ON WHICH THE FUNDING REFERRED TO IN SECTION C IS EXPECTED TO BE DEPOSITED INTO THE APPROPRIATE ACCOUNT OR FUND

5-Year Report (2013-2014)
Schedule D 13-14

Project	State School	Mello Roos	NCW	Reportable	Prop AA/Other
	Bldg. Program			Fees	
Canyon Crest Academy					
Stadium, Playfields, Baseball Fields	N/A	12/13	N/A	N/A	12/13
2011 Facilities Action Plan*	unknown	unknown	unknown	unknown	unknown
Performing Arts Center Imp.	N/A	unknown	N/A	14/15	N/A
Carmel Valley Middle School					
Media Center Remodel	N/A	N/A	N/A	N/A	13/14
2011 Facilities Action Plan*	unknown	unknown	unknown	unknown	unknown
Diegueno Middle School					
Media Center & Front Entry Imp.	N/A	13/14	N/A	13/14	12/13
2011 Facilities Action Plan*	unknown	unknown	N/A	unknown	unknown
Outdoor Seating	N/A	N/A	N/A	14/15	N/A
Earl Warren Middle School					
Server Room/Site Improvements	N/A	N/A	N/A	14/15	13/14
2011 Facilities Action Plan*	unknown	unknown	N/A	14/15	unknown
La Costa Canyon High School					
Media Center, HVAC	N/A	N/A	N/A	N/A	12/13
2011 Facilities Action Plan*	unknown	unknown	N/A	unknown	unknown
La Costa Valley School Site					
Baseball Fields, Playfields	N/A	13/14	N/A	N/A	12/13
2011 Facilities Action Plan*	unknown	unknown	N/A	unknown	unknown
Oak Crest Middle School					
C-Smart/Art & Field Imp./Access	N/A	13/14	N/A	N/A	12/13
2011 Facilities Action Plan*	unknown	unknown	N/A	unknown	unknown
Pacific Trails MS (formerly MS #5)					
Phase 1 Initial Campus Construction	unknown	13/14	unknown	unknown	12/13
2011 Facilities Action Plan - Balance*	unknown	unknown	unknown	unknown	unknown
San Dieguito Academy					
Stadium Imp., Math & Science Bldg, Interim Housing	N/A	13/14	N/A	12/13-15/16	12/13
2011 Facilities Action Plan*	unknown	unknown	N/A	unknown	unknown
Performing Arts Complex Imp.	N/A	unknown	N/A	14/15	N/A
Sunset High School					
2011 Facilities Action Plan*	unknown	unknown	N/A	unknown	unknown
Torrey Pines High School					
HVAC, Science Classrooms, Bldg B	N/A	13/14	N/A	unknown	12/13
2011 Facilities Action Plan*	unknown	unknown	unknown	unknown	unknown
Basket Ball Team Room	N/A	N/A	N/A	14/15	N/A
Transportation Facility Imp.*	unknown	unknown	N/A	unknown	N/A
Maintenance Mod. & Expansion *	unknown	unknown	N/A	unknown	N/A
Districtwide – Tech Infrastructure					
2013-2015 Tech Infra Imp.	N/A	N/A	N/A	N/A	12/13
2011 Facilities Action Plan – Tech.*	N/A	unknown	N/A	unknown	unknown

(*) Projects in preliminary planning with no known completion date for financing.

San Dieguito Union High School District

INFORMATION REGARDING BOARD AGENDA ITEM

TO: BOARD OF TRUSTEES

DATE OF REPORT: December 19, 2014

BOARD MEETING DATE: January 15, 2015

PREPARED BY: John Addleman, Director of Planning and
Financial Management
Eric Dill, Assoc. Supt. of Business Services

SUBMITTED BY: Rick Schmitt, Superintendent

SUBJECT: **ADOPTION OF RESOLUTION / FINAL
MITIGATED NEGATIVE DECLARATION /
EARL WARREN MIDDLE SCHOOL MASTER
PLAN**

EXECUTIVE SUMMARY

Interested members of the public, the State Office of Planning and Research, and other parties were provided with a draft Initial Study/Mitigated Negative Declaration (MND) for the proposed reconstruction of the Earl Warren Middle School (EWMS) campus located within the City of Solana Beach (Project).

The San Dieguito Union High School District (District) Facilities Master Plan identifies the Earl Warren Middle School as an aging campus that is characterized by significant access compliance (American's with Disabilities Act [ADA]) issues, infrastructure inadequacies, and insufficient core learning facilities. As a result the District determined that the most viable course of action was to replace the existing facility with a modern, sustainable campus that includes high performance learning environments, and technology rich facilities. The relatively new existing joint use library would not need replacement and therefore would remain to serve the campus and community.

As part of developing the Project the EWMS design team met with the EWMS site committee to determine the needs of the new middle school. These teams used the Carmel Valley Middle School as a reference school to provide parity and equity between

the two schools. The District vision for a new middle school at the EWMS site established specific needs and goals, which are:

1. A site capacity of 500 – 600 (550) students.
2. Science classrooms that meet the new District standard of approximately 1,200 square feet.
3. Retention of the joint-use public library, and expansion of joint-use to a new Warren Hall.
4. A campus design that continues the tradition of the EWMS as a community school characterized as a warm and inviting place for students.
5. A school design that fits into the context of the Solana Beach community.
6. A sustainable design which is both a District and community priority.

The Project design is also guided by the 21st-Century Learning Environment, outlined by the State Educational Technology Director's Association, which encourages small learning communities, interactive public spaces and integrative technology access designed to expand the boundaries of the traditional classroom setting. The District has adopted this model as a standard for its schools to aid in adapting to growing technological advancements, and learning and teaching needs of the students and faculty.

The EWMS Master Plan (Lionakis 2011) is influenced by several key characteristics of the existing site. First, the location of the joint-use library and related parking lot and drop-off areas (which will not be removed) were important considerations. Secondly, the significant slope of the site creates opportunities for two-story buildings with careful consideration for access compliant circulation. Finally, the ability to take advantage of north facing windows for natural day lighting influenced the building placement and orientation.

The Project would accommodate a student population of between 500 and 600, which would be 100 to 200 less than the current student population of 700. The Project would construct sixteen classrooms, a new administration building, a new food service building, a multi-purpose/athletic building, an art building with a courtyard, a new music building with a performance stage, four science classrooms, a new Warren Hall, and space for four temporary classrooms to provide flexibility in capacity between 500 and 600.

An interim campus would be constructed on the south end of the campus to supplement the existing campus that will be displaced during construction. This temporary campus would consist of 31 relocatable classrooms, three restroom buildings, one administration building, one student support building, two multi-purpose buildings, and one food service building. The interim campus would be constructed prior to demolition of the existing EWMS campus.

Because the EWMS site slopes from approximately 160 feet amsl (at mean sea level) at the north end of the campus adjacent to Lomas Santa Fe Drive to approximately 80 feet

amsl at the south end of the campus, the EWMS Master Plan divides the campus into two levels. The buildings planned for level one are administration, the first story of Building B (science labs), multi-purpose (music and art)/athletic, food service, and Warren Hall. Building A (classrooms), the second story of Building B (classrooms), and Building C (classrooms) are designed for the second level of the campus. Building B is the only two-story building on campus.

The District was in receipt of a comment letter from the Department of Fish and Wildlife. The District has reviewed the comment letter and has determined that the conclusions and mitigation for the proposed project would not change as a result of the comment letter. No substantial edits or revisions to the Public Review Draft MND have been made. The comment letter and response can be found in the appendix.

As part of this Mitigation Negative Declaration, a mitigation monitoring reporting program (MMRP) was prepared for the District for the Project (Section Six). This monitoring program will serve a dual purpose of verifying completion of the mitigation measures for the proposed project and generating information on the effectiveness of the mitigation measures to guide future decisions. As part of the approval process, the District is required to adopt the MMRP to ensure effective implementation of mitigation measures.

RECOMMENDATION:

It is recommended that the Board adopt the attached resolution adopting the Final Mitigated Negative Declaration for the Earl Warren Middle School Master Plan, for which an Initial Study was Prepared, All in Accordance with the California Environmental Quality Act, as amended, and Adopting a Related Mitigation Monitoring and Reporting Program, and making findings and certification thereto.

FUNDING SOURCE:

Not applicable.

**RESOLUTION OF THE
BOARD OF TRUSTEES OF THE
SAN DIEGUITO HIGH SCHOOL DISTRICT
ADOPTING THE FINAL MITIGATED NEGATIVE DECLARATION
FOR THE
EARL WARREN MIDDLE SCHOOL MASTER PLAN, FOR WHICH AN INITIAL
STUDY WAS PREPARED, ALL IN ACCORDANCE WITH THE CALIFORNIA
ENVIRONMENTAL QUALITY ACT, AS AMENDED, AND ADOPTING A
RELATED MITIGATION MONITORING AND REPORTING PROGRAM, AND
MAKING FINDINGS AND CERTIFICATIONS THERETO**

WHEREAS, the BOARD OF TRUSTEES OF THE SAN DIEGUITO UNION HIGH SCHOOL DISTRICT, has received the Final Mitigated Negative Declaration for the EARL WARREN MIDDLE SCHOOL MASTER PLAN (located at 155 Stevens Avenue in the City of Solana Beach) and:

WHEREAS, the SAN DIEGUITO UNION SCHOOL DISTRICT (DISTRICT) Facilities Master Plan identifies the Earl Warren Middle School as an aging campus that is characterized by significant access compliance (American's with Disabilities Act [ADA]) issues, infrastructure inadequacies, and insufficient core learning facilities, and

WHEREAS, there is a need for the reconstruction of a new middle school at 155 Stevens Avenue in the City of Solana Beach (Project) to replace the existing facility with a modern, sustainable campus that includes high performance learning environments, and technology rich facilities, and

WHEREAS, it is the desire and obligation of the DISTRICT to provide such facilities to meet the needs of the San Dieguito High School District Community, and

WHEREAS, the DISTRICT is the Lead Agency pursuant to the California Environmental Quality Act (CEQA), and the District has, in its capacity as Lead Agency, retained the services of a professional consultant to prepare the Initial Study/Mitigated Negative Declaration, and

WHEREAS, the Initial Study/Mitigated Negative Declaration has been prepared for the proposed Project and has been submitted for review by interested members of the public, responsible and trustee agencies, the State Office Planning and Research, and other parties, and a Final Mitigated Negative Declaration prepared, and

WHEREAS, the Initial Study/Mitigated Negative Declaration concluded that implementation of the Project could result in a number of significant

effects on the environment and identified mitigation measures that would reduce each of those significant effects to a less-than-significant level, and

WHEREAS, in connection with the approval of a project involving the preparation of an initial study/mitigated negative declaration that identifies one or more significant environmental effects, CEQA requires the decision-making body of the lead agency to incorporate feasible mitigation measures that would reduce those significant environmental effects to a less-than-significant level, and

WHEREAS, whenever a lead agency approves a project requiring the implementation of measures to mitigate or avoid significant effects on the environment, CEQA also requires a lead agency to adopt a mitigation monitoring and reporting program to ensure compliance with the mitigation measures during project implementation, and such a mitigation monitoring and reporting program has been prepared for the Project for consideration, and

WHEREAS, each of the individual members of the BOARD OF TRUSTEES OF THE SAN DIEGUITO UNION HIGH SCHOOL DISTRICT has reviewed said Initial Study/Mitigated Negative Declaration, and the whole record before it including any and all comments received during public review, and related Mitigation Monitoring and Reporting Program for the Project;

NOW THEREFORE, BE IT RESOLVED BY THE BOARD OF TRUSTEES OF THE SAN DIEGUITO UNION HIGH SCHOOL DISTRICT BASED ON THE WHOLE RECORD BEFORE IT AS FOLLOWS:

THAT THE BOARD OF TRUSTEES OF THE SAN DIEGUITO UNION HIGH SCHOOL DISTRICT does hereby make the following findings:

A. Declaration of Review of the Initial Study/Mitigated Negative Declaration, and Certification of completeness of the Initial Study/Mitigated Negative Declaration.

1. It is hereby found, determined and certified that it is the determination of the BOARD OF TRUSTEES OF THE SAN DIEGUITO UNION HIGH SCHOOL DISTRICT acting in its capacity as Lead Agency that an Initial Study/Mitigated Negative Declaration dated November 3, 2014, has been prepared for the Project, has been completed in compliance with CEQA, and is consistent with state and local guidelines implementing CEQA;

B. Declaration of Independent Judgment and Conclusions

2. BE IT FURTHER RESOLVED, that the GOVERNING BOARD OF THE SAN DIEGUITO UNION HIGH SCHOOL DISTRICT, having reviewed and

analyzed the Initial Study/Mitigated Negative Declaration, based on the whole record before it does find that said Initial Study/Mitigated Negative Declaration reflects the independent judgment of the DISTRICT, acting in its capacity as Lead Agency for the project; and

C. Specification of the Location and Custodian of the Agency's Record

BE IT FURTHER RESOLVED by the GOVERNING BOARD OF THE SAN DIEGUITO UNION HIGH SCHOOL DISTRICT that the Associate Superintendent of Business Services is designated as the custodian of documents and records on which this decision is based.

BE IT FURTHER RESOLVED that the documents and material constituting the record of all proceedings upon which its decision to adopt this MITIGATED NEGATIVE DECLARATION is based shall be maintained at the San Dieguito Union High School District Planning and Construction offices, at 684 Requeza Street, Encinitas, California 92024, and available for inspection by any interested person.

THAT THE BOARD OF TRUSTEES OF THE SAN DIEGUITO UNION HIGH SCHOOL DISTRICT does hereby find that based upon the entire record of proceedings before it and all information received that there is no substantial evidence that the Project will have a significant effect on the environment and does hereby adopt the Mitigated Negative Declaration and related Mitigation Monitoring and Reporting Program prepared for the Project.

ADOPTED this _____ day of _____ 2015, by the following vote:

AYES:

NOES:

ABSTAIN:

ABSENT:

Beth Hergesheimer, Board President,
San Dieguito Union High School District

FINAL
INITIAL STUDY /
MITIGATED NEGATIVE DECLARATION

EARL WARREN MIDDLE SCHOOL
MASTER PLAN

Prepared for

San Dieguito Union High School District
710 Encinitas Blvd
Encinitas, CA 92024

URS Project No. 27654164

December 2014

URS

4225 Executive Square, Suite 1600
La Jolla, CA 92037
858.812.9292 Fax: 858.812.9293

TABLE OF CONTENTS

Section 1	Mitigated Negative Declaration	1-1
Section 2	Introduction.....	2-1
	2.1 Project Background	2-1
	2.2 California Environmental Quality Act Compliance	2-1
	2.3 Other Agencies That May Use the Mitigated Negative Declaration and Initial Study	2-2
	2.4 Public Review Process.....	2-2
Section 3	Project Description	3-1
	3.1 Project Location and Site.....	3-1
	3.2 Purpose and Need	3-1
	3.3 Project Description	3-2
	3.3.1 Project Phasing and Construction.....	3-6
	3.3.2 Demolition of the Existing Campus.....	3-6
	3.3.3 Grading and Site Preparation.....	3-7
	3.3.4 Proposed Uses.....	3-7
	3.3.4.1 Phase I.....	3-8
	3.3.4.2 Phase II.....	3-8
	3.3.4.3 Phase III	3-12
	3.3.5 Site Access.....	3-19
	3.3.6 Stormwater Runoff	3-19
	3.3.7 Sustainability and Energy Conservation.....	3-20
Section 4	Findings.....	4-1
Section 5	Environmental Initial Study Checklist	5-1
	5.1 Aesthetics.....	5-5
	5.2 Agriculture and Forest Resources	5-8
	5.3 Air Quality	5-10
	5.4 Biological Resources	5-16
	5.5 Cultural Resources.....	5-19
	5.6 Geology and Soils.....	5-21
	5.7 Greenhouse Gas Emissions.....	5-26
	5.8 Hazards and Hazardous Materials	5-29
	5.9 Hydrology and Water Quality.....	5-35
	5.10 Land Use and Planning.....	5-41
	5.11 Mineral Resources	5-43
	5.12 Noise.....	5-44
	5.13 Population and Housing.....	5-49
	5.14 Public Services.....	5-50
	5.15 Recreation	5-51
	5.16 Transportation/Traffic.....	5-53
	5.17 Utilities and Service Systems	5-57
	5.18 Mandatory Findings of Significance.....	5-60
	5.18.1 Aesthetics.....	5-62
	5.18.2 Agricultural and Forest Resources.....	5-63

TABLE OF CONTENTS

5.18.3	Air Quality	5-63
5.18.4	Biological Resources	5-64
5.18.5	Cultural Resources	5-65
5.18.6	Geology and Soils.....	5-65
5.18.7	Greenhouse Gas Emissions.....	5-66
5.18.8	Hazards and Hazardous Materials	5-66
5.18.9	Hydrology and Water Quality.....	5-67
5.18.10	Land Use and Planning	5-68
5.18.11	Mineral Resources	5-68
5.18.12	Noise.....	5-68
5.18.13	Population and Housing.....	5-69
5.18.14	Public Services.....	5-69
5.18.15	Recreation	5-69
5.18.16	Transportation/Traffic.....	5-70
5.18.17	Utilities and Service Systems	5-70
Section 6	Mitigation Monitoring and Reporting Program	6-1
Section 7	References	7-1

List of Tables, Figures, and Appendices

Tables

Table 3.2-1	Earl Warren Middle School Site Coverage - Existing Campus
Table 3.2-2	Earl Warren Middle School Site Coverage - New Campus
Table 3.2-3	Earl Warren Middle School Facilities
Table 5.3-1	Construction Maximum Unmitigated Daily and Annual Air Pollutant Emissions
Table 5.7-1	Estimated Maximum Annual Operational GHG Emissions Without Mitigation
Table 5.9-1	Potential Polluting Activities of the Project
Table 5.12-1	Pre-Project Outdoor Ambient Sound Level Measurement Results
Table 5.12-2	Predicted Roadway Traffic Noise from Lomas Santa Fe Drive and Stevens Avenue
Table 5.18-1	Cumulative Projects in the Vicinity of Proposed Project

Figures

Figure 3-1	Regional Location
Figure 3-2	Aerial Photograph of the Project Vicinity
Figure 3-3	Project Site Parcel
Figure 3-4	Enlarged Campus Plan – Level 1
Figure 3-5	Enlarged Campus Plan – Level 2
Figure 3-6	Interim Campus
Figure 3-7	Aerial View Conceptual Plan
Figure 3-8	Entry Conceptual Plan
Figure 3-9	Lower Courtyard Conceptual Plan
Figure 3-10	Upper Courtyard Conceptual Plan
Figure 3-11	Sound Measurement Locations

Appendices

Appendix A	Site Character Photos
Appendix B	Air Quality and GHG Model Results
Appendix C	Phase I Environmental Site Assessment
Appendix D	Traffic Engineering Analysis
Appendix E	Response to Comments

List of Acronyms and Abbreviations

AB	Assembly Bill
AB 32	Global Warming Solutions Act
ADT	Average Daily Traffic
amsl	above mean sea level
ATSM	American Society for Testing and Materials
BMP	Best Management Practice
CAA	Clean Air Act
CAAQS	California Ambient Air Quality Standards
CalEEMod	California Emission Estimator Model
CAPCOA	California Air Pollution Control Officers Association
CARB	California Air Resources Board
CBC	California Building Code
CEQA	California Environmental Quality Act
CERCLA	Comprehensive Environmental Response, Compensation and Liability Act
CH ₄	methane
CMP	Congestion Management Program
CNEL	Community noise equivalent level
CO	carbon monoxide
CO ₂	carbon dioxide
CO ₂ e	carbon dioxide equivalent
dBA	A-weighted decibels
DPM	Diesel Particulate Matter
District	San Dieguito Union High School District
FINDS	Facility Index System Database
GHG	greenhouse gasses
GSF	gross square feet
GWP	Global Warming Potential
HFCs	hydrofluorocarbons
HVAC	Heating, Ventilating and Air Conditioning
I-5	Interstate 5
IS	Initial Study
Leq	equivalent continuous noise level
LOS	Level of Service
mgd	million gallons per day
MHCP	Multiple Habitat Conservation Program
MHPA	Multiple Habitat Planning Area
MLD	Most Likely Descendant
MND	Mitigated Negative Declaration
N ₂ O	nitrous oxide
NAAQS	National Ambient Air Quality Standards
NAHC	Native American Heritage Commission

List of Acronyms and Abbreviations

NO _x	nitrogen oxides
NPDES	National Pollutant Discharge Elimination System
NPL	National Priorities List
O ₃	ozone
Pb	lead
PFCs	perfluorocarbons
PM ₁₀	Particulate matter up to 10 micrometers in diameter
PM _{2.5}	Particulate matter up to 2.5 micrometers in diameter
RAQS	Regional Air Quality Strategy
RCRA	Resource Conservation and Recovery Act
RWQCB	Regional Water Quality Control Board
SANDAG	San Diego Association of Governments
SARA	Superfund Amendments and Reauthorization Act
SDAB	San Diego Air Basin
SDAPCD	San Diego Air Pollution Control District
SDCWA	San Diego County Water Authority
SDUHSD	San Dieguito Union High School District
SF ₆	sulfur hexafluoride
SIP	State Implementation Plan
SO ₂	sulfur dioxide
SUSMP	Countywide Model Standard Urban Stormwater Mitigation Plan
SWMP	San Dieguito Union High School District Stormwater Management Plan
SWPPP	Stormwater Pollution Prevention Plan
TAC	Toxic Air Contaminant
UBC	Uniform Building Code
USEPA	United States Environmental Protection Agency
VOC	Volatile Organic Compound
WQTR	Water Quality Technical Report

SECTION ONE

Mitigated Negative Declaration

SECTION 1 MITIGATED NEGATIVE DECLARATION**Subject: Earl Warren Middle School Master Plan**

- I. Project Description:** The Project entails the design and construction of a new middle school on the site of the existing Earl Warren Middle School. The new middle school would serve the current students of Earl Warren Middle School and would include sixteen classrooms, a new administration building, a new food service building, a multi-purpose/athletic building, an art building with a courtyard, a new music building with a performance stage, four science classrooms, a new Warren Hall, and an area to allow for an additional four relocatable classrooms to provide flexibility for enrollment and program. An additional 56 parking spaces would be added to the existing 76 parking spaces for a total of 132 parking stalls. An interim campus would be constructed to supplement the existing campus that would be displaced by construction. This interim campus would consist of 31 relocatable classrooms, three restroom buildings, one administration building, one student support building, two multi-purpose buildings, and one food service building. The project site is located on the southwest corner of Lomas Santa Fe and Stevens Avenue in the City of Solana Beach, situated on approximately 20 acres.
- II. Environmental Setting:** See attached Initial Study.
- III. Determination:** The proposed Project may result in potential impacts associated with Biology, Hazards and Hazardous Materials, Hydrology and Water Quality, Noise, and Transportation/Traffic. Mitigation measures would be implemented to reduce these impacts to a less than significant level.
- IV. Documentation:** The attached Initial Study documents the reasons to support the determination discussed above.
- V. Mitigation Measures:** See attached Mitigation Monitoring and Reporting Program.
- VI. Public Review Distribution:** The following individuals, organizations, and agencies received a copy or notice of the Draft Initial Study and Mitigated Negative Declaration and were invited to comment on its adequacy and sufficiency:

Federal Government

United States Fish and Wildlife Service

State of California

Department of Fish and Wildlife, Region 5

Native American Heritage Commission

Department of Toxic Substances Control

Regional Water Quality Control Board, Region 9

Department of Transportation, District 11

State Clearinghouse

Department of Education

Coastal Commission

Local Agencies

City of Solana Beach Planning Department

City of Solana Beach Building Division

City of Solana Beach Fire Department

City of Solana Beach Public Works Department

Santa Fe Water District

SECTION ONE

Mitigated Negative Declaration

San Diego County Clerk's Office
San Diego County Sheriff's Department

Native American Bands

La Jolla Band of Mission Indians
Pala Band of Mission Indians
Pauma and Yuima Band of Mission Indians
Pechanga Band of Mission Indians
Rincon Band of Mission Indians
San Luis Rey Band of Mission Indians

Other

San Diego County Archaeological Society
San Diego Gas & Electric

VII. Results of Public Review:

- () No comments were received during the public input period.
- () Comments were received but did not address the Draft Mitigated Negative Declaration finding or the accuracy/completeness of the Initial Study. No response is necessary. The letters are attached.
- (X) Comments addressing the findings of the Draft Mitigated Negative Declaration and/or accuracy or completeness of the Initial Study were received during the public input period. Responses were prepared to each letter. The letters and responses follow.

The Initial Study and Mitigated Negative Declaration are available for review at the San Dieguito Union High School District Office, 684 Requeza Street, Encinitas, CA 92024.



John Addleman, Director of Planning Services
San Dieguito Union High School District

November 3, 2014

Date of Draft Report

December 15 2014

Date of Final Report

SECTION TWO

Introduction

SECTION 2 INTRODUCTION

San Dieguito Union High School District (District) proposes to design and construct a new middle school at the existing Earl Warren Middle School (EWMS) site. These actions are collectively referred to as the Project. The Project would be situated on approximately 20 acres located at the southwest corner of Lomas Santa Fe Drive and Stevens Avenue in the City of Solana Beach.

2.1 PROJECT BACKGROUND

The project site is currently used as a middle school serving approximately 700 students. The property consists of one parcel that totals approximately 20 acres and is developed with six single-story classroom buildings; two temporary buildings used as classrooms, administration, and counseling; one administration building; and a locker/shower building. Total square footage of the buildings is approximately 67,500 square feet. These buildings were constructed from approximately 1954 through 1999.

In the past 10 to 15 years, one project has occurred on the campus. The project was the demolition of tennis and basketball courts and a 56 spaced parking lot, and the construction of 10,700 square feet of joint use school/public library, two new driveways, a bus loading area, and a 76 spaced parking lot on the existing school campus. This latter project received a Coastal Development Permit from the California Coastal Commission in 2000 (CDP No. 6-99-159).

The District has received a Categorical Exemption for an upcoming project that would demolish the existing Warren Hall/multiple-purpose building and the adjacent food service building. Warren Hall would be rebuilt as part of the Project.

2.2 CALIFORNIA ENVIRONMENTAL QUALITY ACT COMPLIANCE

The District is the lead agency pursuant to the CEQA and is responsible for analyzing and adopting the Project Initial Study (IS)/Mitigated Negative Declaration (MND). The District has determined that an MND is the appropriate environmental document to be prepared in compliance with CEQA. This finding is based on the Initial Study Checklist discussion of environmental impacts (Section 5). As provided for by CEQA Statute Section 21064.5, an MND may be prepared for a Project subject to CEQA when all significant impacts are mitigated to a level below significance.

This draft MND has been prepared by the District, as the lead agency, and in conformance with CEQA Guidelines Section 15070(a). The purpose of the MND and the IS are to determine the potential significant impacts associated with the construction and operation of the Project and incorporate mitigation measures into the Project design as necessary to reduce or eliminate the significant or potentially significant effects of the Project.

SECTION TWO

Introduction

2.3 OTHER AGENCIES THAT MAY USE THE MITIGATED NEGATIVE DECLARATION AND INITIAL STUDY

This MND is intended to be used by responsible and trustee agencies that may have review authority over the Project. The District will obtain all permits as required by law and is the lead agency for this Project. The Regional Water Quality Control Board (RWQCB) would be a responsible agency for this Project because the RWQCB would be required to issue a Construction Activities Storm Water General Permit for this Project.

2.4 PUBLIC REVIEW PROCESS

In accordance with CEQA, a good faith effort has been made during preparation of this MND to contact affected agencies, organizations, and persons who may have an interest in this Project.

In reviewing the MND and IS, affected public agencies and interested public were asked to focus on the sufficiency of the document in identifying and analyzing the possible impacts on the environment and ways in which the significant effects of the Project are proposed to be avoided or mitigated.

Comments on the MND were solicited in writing before the end of the comment period. A 30-day comment period commenced on November 3, 2014 and ended on December 2, 2014.

This MND and associated appendices were made available for review on the District web site. The web address is <http://www.sduhsd.net/About-SDUHSD/Department-Listing-/Facilities-Planning-and-Construction/Prop-AA/index.html>

During the public comment period, the MND and appendices were also made available for review during regular business hours at the following location:

San Dieguito Union High School District
684 Requeza Street
Encinitas, CA 92024
(Phone: 760-753-6491x5532)

Information regarding the IS/MND, including the District hearing, may also be directed to:

John Addleman
Director of Planning Services
San Dieguito Union High School District
684 Requeza Street
Encinitas, CA 92024

Email: john.addleman@sduhsd.net

SECTION THREE

Project Description

SECTION 3 PROJECT DESCRIPTION

3.1 PROJECT LOCATION AND SITE

The Earl Warren Middle School (EWMS) site is located at 155 Stevens Avenue on the southwestern corner of Stevens Avenue and Lomas Santa Fe Drive in Solana Beach, California. To the north across Lomas Santa Fe Drive are low-density residential uses. To the east across Stevens Avenue are the Solana Beach Presbyterian Church, Solana Beach Public Library, and commercial and office space uses. South of the site are light industrial uses. The Boys and Girls Club of San Dieguito – Solana Beach, Harper Branch – and low-density residential uses are located adjacent to the site to the west. Regional access is provided to the site via Interstate 5 (I-5) and the Lomas Santa Fe Drive exit west to Stevens Avenue (Figures 3-1 through 3-3).

The EWMS is an existing campus originally built in 1954. The property consists of one parcel that totals approximately 20 acres. The existing middle school includes eight single-story buildings used as classrooms, administrative offices, bathrooms, meeting rooms, teacher's lounge, shower/locker facility, and a technology center totaling approximately 67,500 square feet. In addition to the middle school, the campus houses a joint-use public library. The site also provides athletic fields, which are available for use by members of the Solana Beach community. The site ranges in elevation from approximately 80 to 160 feet above mean sea level (amsl) which generally slopes north to south.

3.2 PURPOSE AND NEED

The San Dieguito Union High School District (District) Facilities Master Plan identifies the Earl Warren Middle School as an aging campus that is characterized by significant access compliance (American's with Disabilities Act [ADA]) issues, infrastructure inadequacies, and insufficient core learning facilities. As a result the District determined that the most viable course of action was to replace the existing facility with a modern, sustainable campus that includes high performance learning environments, and technology rich facilities. The relatively new existing joint use library would not need replacement and therefore would remain to serve the campus and community.

As part of developing the Project the EWMS design team met with the EWMS site committee to determine the needs of the new middle school. These teams used the Carmel Valley Middle School, the District's newest middle school, as a reference school to provide parity and equity between the two schools (Lionakis 2011). The District vision for a new middle school at the EWMS site established specific needs and goals, which are:

1. A site capacity of 500 – 600 (550) students.
2. Science classrooms that meet the new District standard of approximately 1,200 square feet.
3. Retention of the joint-use public library, and expansion of joint-use to a new Warren Hall.
4. A campus design that continues the tradition of the EWMS as a community school characterized as a warm and inviting place for students.
5. A school design that fits into the context of the Solana Beach community.
6. A sustainable design which is both a District and community priority.

SECTION THREE

Project Description

The Project design is also guided by the 21st-Century Learning Environment, outlined by the State Educational Technology Director's Association, which encourages small learning communities, interactive public spaces and integrative technology access designed to expand the boundaries of the traditional classroom setting. The District has adopted this model as a standard for its schools to aid in adapting to growing technological advancements, and learning and teaching needs of the students and faculty.

3.3 PROJECT DESCRIPTION

The EWMS Master Plan (Lionakis 2011) is influenced by several key characteristics of the existing site. First, the location of the joint-use library and related parking lot and drop-off areas (which will not be removed) were important considerations. Secondly, the significant slope of the site creates opportunities for two-story buildings, with careful consideration for access compliant circulation. Finally, the ability to take advantage of north facing windows for natural daylighting informed the building placement and orientation.

The Project would accommodate a student population of between 500 and 600, which would be 100 to 200 less than the current student population of 700. The Project would construct sixteen classrooms, a new administration building, a new food service building, a multi-purpose/athletic building, an art building with a courtyard, a new music building with a performance stage, four science classrooms, Warren Hall, and space for four temporary classrooms to provide flexibility in capacity between 500 and 600. Demolition of the existing Warren Hall would occur prior to construction of the Project and was addressed by a Categorical Exemption in conformance with CEQA. A new Warren Hall would be constructed as part of the Project.

An interim campus would be constructed on the south end of the campus to supplement the existing campus that will be displaced during construction. This temporary campus would consist of 31 relocatable classrooms, three restroom buildings, one administration building, one student support building, two multi-purpose buildings, and one food service building (Figure 3-6). The interim campus would be constructed prior to demolition of the existing EWMS campus.

Because the EWMS site slopes from approximately 160 feet amsl at the north end of the campus adjacent to Lomas Santa Fe Drive to approximately 80 feet amsl at the south end of the campus, the EWMS Master Plan divides the campus into two levels. The buildings planned for level one are administration, the first story of Building B (science classrooms), multi-purpose (music and art)/athletic, food service, and Warren Hall (Figure 3-4). Building A (classrooms), the second story of Building B (classrooms), and Building C (classrooms) are designed for the second level of the campus (Figure 3-5). Building B is the only two-story building on campus.

SECTION THREE

Project Description

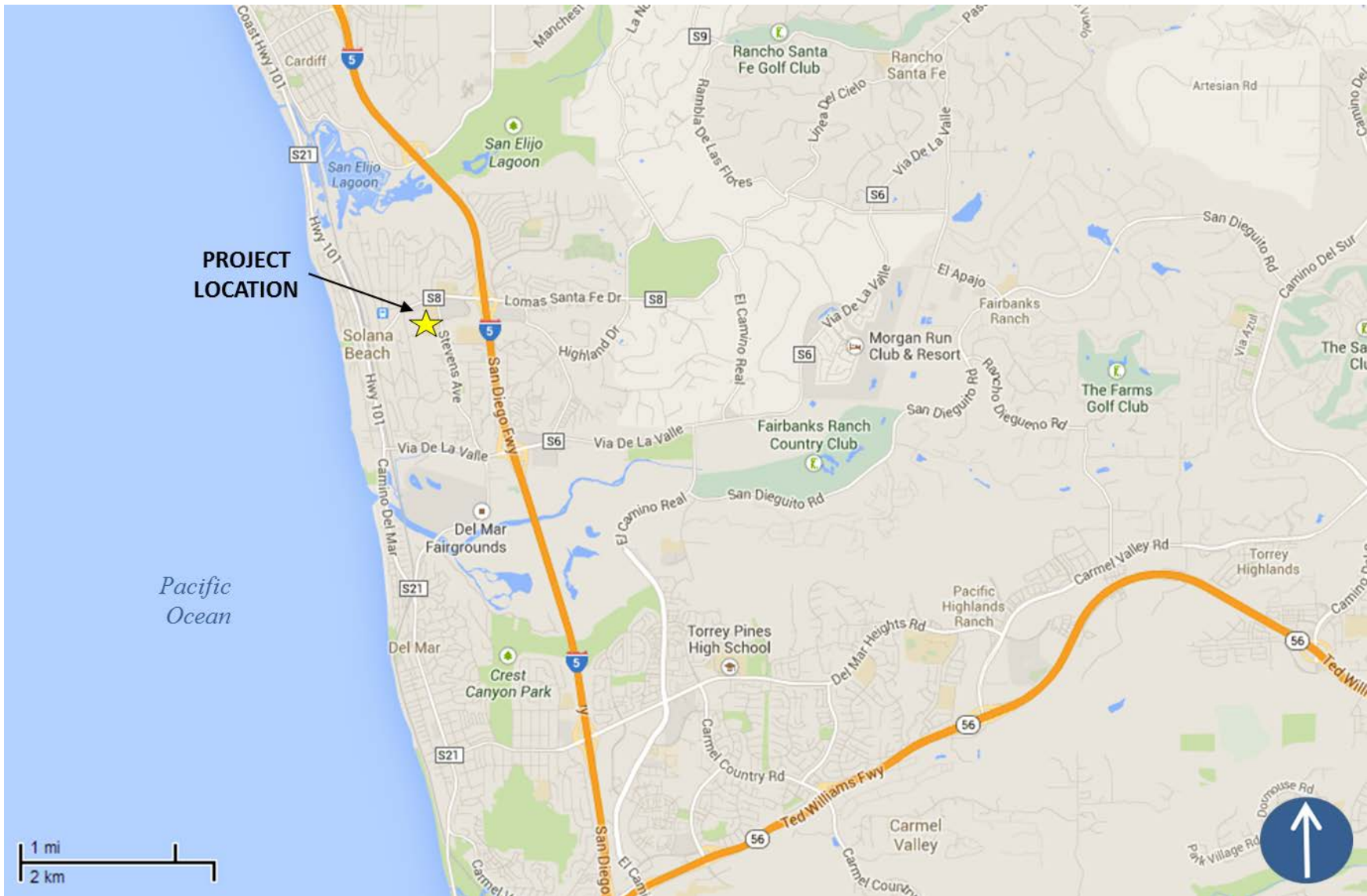

REGIONAL LOCATION

Figure 3-1

SECTION THREE

Project Description

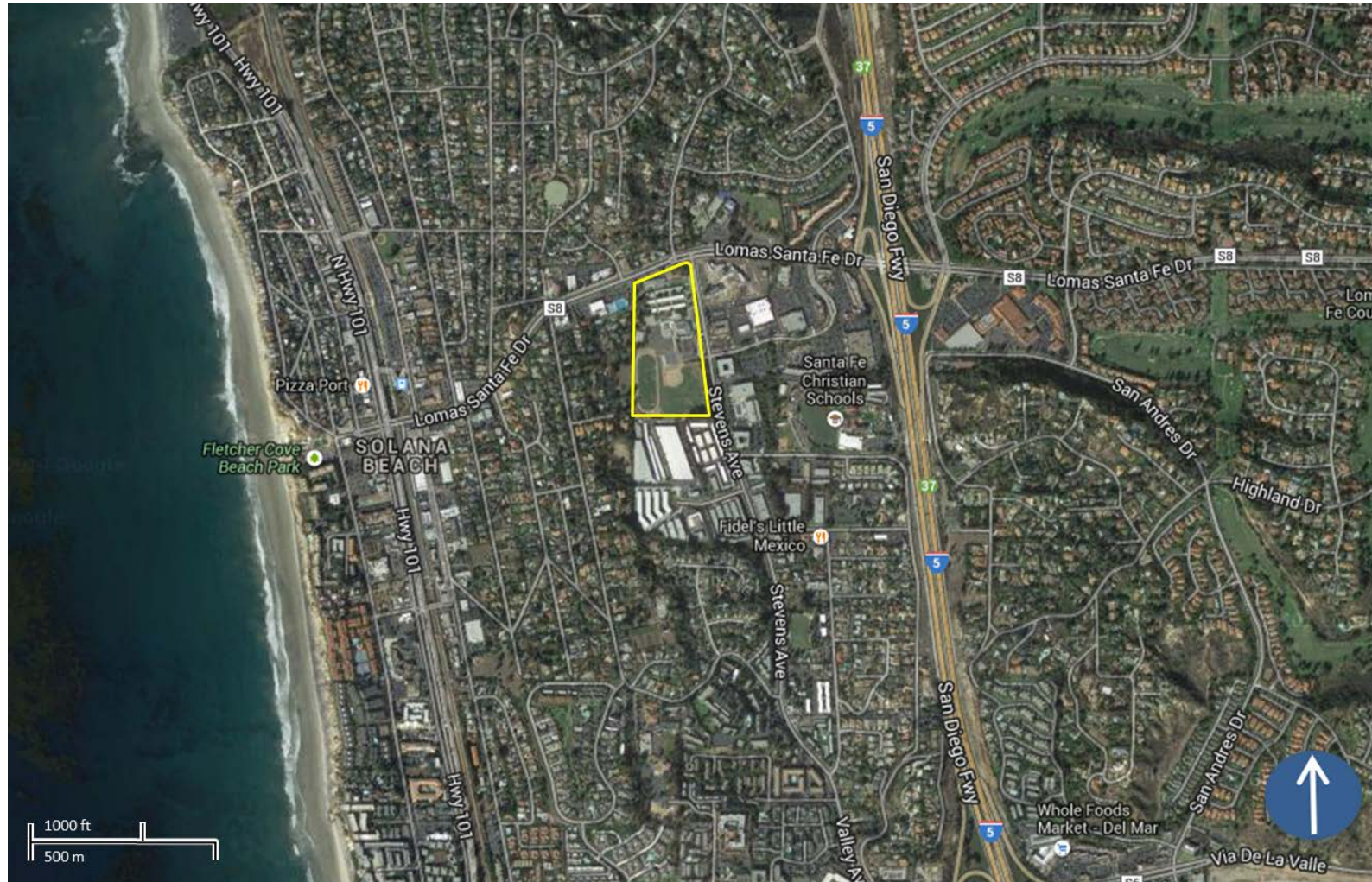

Source: Google Maps 2014

AERIAL PHOTOGRAPH OF THE PROJECT VICINITY

Figure 3-2

SECTION THREE

Project Description



Source: Google Maps 2014

PROJECT SITE PARCEL

Figure 3-3

SECTION THREE

Project Description

3.3.1 Project Phasing and Construction

The Project would be built in three phases. The interim campus would be constructed first as Phase I, followed by the demolition of the existing campus and construction of the new campus as Phase II. Removal of the interim campus and restoration of the athletic fields would be part of Phase III.

Phase I is proposed to begin in the spring of 2015 and be completed by August 2015, while the construction of Phase II is expected to begin in the summer of 2015 and be completed by the summer of 2017. Phase III would begin in the summer of 2017 and be completed by August 2017. Students would begin using the interim campus in the fall of 2015. The new EWMS campus would be available for occupancy in the fall of 2017.

Figures 3-4 and 3-5 show the two levels of the campus plan, while Figure 3-6 shows the interim campus site plan. Figures 3-7 through 3-10 are conceptual designs of the new campus.

Construction activities would occur concurrently with school days and school hours would not change due to construction. Construction activities, however, will be cordoned off from the active campus, and relocatable classrooms at the interim campus will be used to supplement the classrooms that are displaced by construction.

The finished pad elevation for the new EWMS building area would range from approximately 110 feet amsl to 125 feet amsl with the new EWMS campus designed on two levels to take advantage of the sloping site topography (Figure 3-4 and 3-5). The buildings would be constructed as “solar ready,” with infrastructure for solar roof panels; however, future funding will determine when the solar panels would be installed. The anticipated soil disturbance area is approximately 13 acres, excluding the track and field area.

Access to the site by construction vehicles would be via Stevens Avenue and the school entry driveway with staging for construction materials storage, contractor trailers, and general work area provided on-site. As part of construction activities, the District would follow the Best Management Practices (BMPs) identified in the 2006 San Dieguito Union High School District Stormwater Management Plan and the standard dust control measures required by the San Diego Air Pollution Control District (SDAPCD). Furthermore, construction would follow sustainable construction guidelines using energy efficient environmental systems, components composed of recycled materials, and installation practices that feature low volatile organic compound (VOC) emissions.

3.3.2 Demolition of the Existing Campus

Demolition as part of Phase II would mostly be done during the summer of 2015 when students are not on campus; however, some demolition work may be conducted in early fall of 2015 when students are at the interim campus. Demolition of existing on-site structures would include six single-story classroom buildings, two temporary buildings used as classrooms, a counseling building, one administration building, and a locker/shower building. Total square footage of the buildings is approximately 67,500 square feet. The joint use public library would not be demolished as part of the Project. Approximately 2,440 cubic yards (CY) of demolition materials would be exported off-site by a licensed commercial hauler in conformance with applicable laws and regulations. Transport of the demolished materials would

SECTION THREE

Project Description

require 307 truck trips (approximately 153 round trips) which take the material to either the Miramar or Otay landfills, with the furthest located approximately 34 miles from the project site. The 307 truck trips would occur over the three to four months required for demolition and travel from the project site north along Stevens Avenue to Lomas Santa Fe Drive, eastbound on Lomas Santa Fe Drive and then onto I-5 southbound.

3.3.3 Grading and Site Preparation

Once the existing campus is demolished, the site would be graded and prepared for building construction. Only the pads for new building construction would require grading. Site preparation would require the export of approximately 25,000 CY of dirt (see Section 5.6 b) below for an analysis of exported materials) off-site by a licensed commercial hauler in conformance with applicable laws and regulations. Transport of the soil would require approximately 3,000 truck trips (approximately 1,500 round trips) that would be transported approximately 34 miles from the project site. The approximately 3,000 truck trips would occur from August 2015 through January 2016, with the majority of soil exported in August 2015. It was conservatively assumed that the 3,000 truck trips would occur over 21 working days in August of 2015, which equals approximately 142 truck trips per day. The approximately 3,000 truck trips required for site preparation and travel would be from the project site north along Stevens Avenue to Lomas Santa Fe Drive, eastbound on Lomas Santa Fe Drive and then onto I-5 southbound.

3.3.4 Proposed Uses

The District plans to build a new middle school on the existing EWMS site. The construction timeline of the Project has been split into three phases. Construction activities are provided by phase below.

Phase I Construction

- Interim Campus.

Phase II Construction

- Demolition of exiting campus;
- Grading and Site Preparation;
- Building A – Administration and Classrooms;
- Building B – Science Classrooms;
- Building C – Classrooms;
- Multi-Purpose (Art and Music)/Athletic Building;
- Warren Hall Building;
- Food Service Building;
- Future Classrooms;
- Site Work Enhancements (landscaping and paving); and

SECTION THREE

Project Description

- Parking.

Phase III Construction

- Removal of Interim Housing; and
- Athletic Field restoration.

Construction timing and Project buildings are described in greater detail below.

3.3.4.1 Phase I

Phase I activities are anticipated to start in the spring of 2015 and be completed before summer of 2015. The activities to be performed as part of Phase I are as follows:

Interim Campus: The grass athletic fields and existing hard court area on the south end of the EWMS campus would be used for the interim campus facilities. The interim campus would be accessed from the existing parking lot off of Stevens Avenue and a temporary fire access road would be constructed for emergency access from the existing parking lot near Stevens Avenue and San Rodolfo around the hard courts to the interim campus (Figure 3-6). The interim campus would provide 31 relocatable classroom buildings, three restroom buildings, one administration building, one student support building, one food service building, an outdoor dining area, and two multi-purpose buildings. The upper playfield area west of the interim campus would remain for athletic activities and for members of the community of Solana Beach. The interim campus would require minor grading and placement of site utilities (Figure 3-6). The interim campus buildings would be leased from a vendor.

3.3.4.2 Phase II

Phase II is expected to begin in the summer of 2015 and be completed by the summer of 2017. The activities to be performed as part of Phase II are as follows:

Demolition of Existing Campus: The demolition of the existing EWMS campus is anticipated to begin in the summer of 2015 and end in early fall of 2015. Some demolition may occur during the school year while students are using the interim campus. Demolition work that would occur during the fall of 2015 would be located as far away from the interim campus as possible. See Section 3.3.2 above.

Grading and Site Preparation: Once the existing campus is demolished, the site would be graded and prepared for building construction. Only the pads for new building construction would require grading (Figures 3-4 through 3-6). The finished pad elevation for the new EWMS building area would range from approximately 110 feet amsl to 125 feet amsl. The Project would require the export of approximately 25,000 CY of dirt during Phase II of construction. Exported materials would take place from August 2015 through January of 2016, with the majority of dirt exported in August of 2015. See Section 3.3.3 above.

Tables 3.2-1 and 3.2-2 show the site coverage for the existing campus and the new campus, respectively. The new campus would reduce the total building coverage by 4,937 square feet and reduce the total landscape coverage by 64,814 square feet, but increase the total pavement coverage (with the addition of 56 parking spaces) by 69,751 square feet.

SECTION THREE

Project Description

Table 3.2-1
Earl Warren Middle School Site Coverage - Existing Campus

Site Coverage	Square Footage	Percent Site Coverage
Total Lot Area	845,064 (19.4 acres)	100
Building Coverage	67,500	7.99
Pavement Coverage	155,000	18.34
Landscape Coverage	622,564	73.67

Table 3.2-2
Earl Warren Middle School Site Coverage - New Campus

Site Coverage	Square Footage	Percent Site Coverage
Total Lot Area	845,064 (19.4 acres)	100
Building Coverage ¹	62,563	7.4
Pavement Coverage	224,751	26.6
Landscape Coverage	557,750	66

1. Building coverage includes both levels of the site plan (Figures 3-4 and 3-5). Building B is the only two-story building on campus.

Building A – Administration and Classrooms: The administration and student services building would provide the main point of entry, located at the entrance to the campus off of Stevens Avenue. The proposed student drop-off lane is adjacent to Building A (Figures 3-4 and 3-5). The administration building would be located adjacent to the existing library, providing an important public access point. The entry to the administration building is designed as a clear entry to a first time visitor. The building includes principals and assistant principal offices, principal’s secretary/reception, conference room, workroom, teacher’s lounge, health office, student support, counseling, speech/language office, psychologist’s office, two small male and female toilet rooms, one large male and female toilet room, and a teacher’s patio. Each room would meet District standards for 21st-Century Learning Environments.

Building A includes six classrooms on level two (Figure 3-5). The classrooms are each 960 square feet. Each of the classrooms has a resource room of 220 square feet, shared with each adjoining classroom (indicated as “Support Spaces” on Figure 3-5). The classrooms are designed to be flexible spaces – with wireless technology and ergonomic, moveable furnishings – as well as high performance and sustainable places to learn. The classrooms provide direct outdoor access because they are built into the slope of the site. Building A, B, C, the multi-purpose/athletic building, Warren Hall, and the food service building would provide restrooms that would comply with ADA accessibility standards. A list of measurements for Building A is provided in Table 3.2-3.

SECTION THREE

Project Description

Table 3.2-3
Earl Warren Middle School Facilities

Facility Name	Finish Floor Elevation (Feet amsl) ^{1, 2}	Square Feet (Level 1)	Square Feet (Level 2)	Height Above Adjacent Grade (Feet and Inches)	Excavation Below Existing Grade (Feet) ²
Building A – Administration (Level 1) and Classrooms (Level 2)	110	5,750	8,305	46' – 10"	8
Building B (Two Story) - Science Classrooms	110	7,217	7,803	32' – 10"	15
Building C – Classrooms	125.5	-	5,469	17' – 3"	8
Multi-Purpose (Music and Art) / Athletic Building	107	17,297	-	30' – 9"	3
Warren Hall	108	3,450	-	21'	3
Food Service Building	107	3,432	-	21'	3
Future Classroom Building (Modular)	132	-	3,840	15'	0
Total Building Square Footage					62,563

amsl: above mean sea level

1. The site elevation ranges from approximately 80 to 160 feet above mean sea level. Topography on the site slopes toward the south along Stevens Avenue.
2. Finish Floor Elevation and Excavation depths are approximate.

Building B – Science Classrooms: Building B would be located in between the classroom courtyard and the science and arts courtyard (Figures 3-4 and 3-5). Building B is the only two-story building on campus. The first floor includes four science classrooms (Figure 3-4) and the second floor includes six classrooms (Figure 3-5).

Each science classroom is 1,270 square feet. The science classrooms share two 530 square foot resource rooms for storage of materials and supplies. The science classrooms will be further developed in a later phase, but will include access to water and appropriate utilities.

Each of the classrooms is 960 square feet and includes a resource room of 220 square feet shared between each adjoining classroom (indicated as “Support Spaces” on Figures 3-4 and 3-5). The classrooms are designed to be flexible spaces – with wireless technology and ergonomic, moveable furnishings – as well as high performance and sustainable places to learn. The classrooms provide direct outdoor access to patios on the second floor. A list of measurements for Building B is provided in Table 3.2-3.

Building C – Classrooms: Building C is designed to be placed into the slope of the site at level two and includes four classrooms (Figure 3-5). Building C is located at the north end of the campus, just south of the future classrooms. This classroom building includes a shared resource room of 220 square feet shared between each adjoining classroom and would have the same standards and amenities as the classrooms in Building A and B. A list of measurements for Building C is provided in Table 3.2-3.

SECTION THREE

Project Description

Multi-Purpose/Athletic Building: The single story multi-purpose/athletic building is the largest of the campus buildings (Table 3.2-3). As indicated on Figure 3-4, the multi-purpose/athletic building would include an art room with art courtyard, a music room, an instrument storage room, a performance stage, two restrooms, and a middle school gymnasium. The multi-purpose/athletic building would provide indoor athletic opportunities and a space to conduct indoor school and community activities.

The art room is designed adjacent to an art yard and a science/arts courtyard. The music room shares this adjacent science/arts courtyard and includes an outdoor performing arts venue. Designed as a classroom space, its adjacency allows for connections to the indoor stage and audio/visual systems of the middle school gymnasium area. Appropriate acoustics will complete the music room. The room is supported by two small practice rooms of 100 square feet and one large practice room of 200 square feet in addition to a sufficient area for instrument storage.

The middle school gymnasium would serve as a facility for physical education and athletics. The gymnasium includes bleacher seating for 100 persons, a stage area to support the music classroom and community use, a main basketball floor and two cross courts, and locker rooms with restrooms. A list of measurements for the multi-purpose/athletic building is provided in Table 3.2-3.

Warren Hall: Adjacent to the joint use library is the existing Warren Hall, part of the original EWMS (1954), and the existing food service area. Demolition of the existing Warren Hall would occur prior to the Project and is covered under a Categorical Exemption. A new Warren Hall would be constructed as part of the Project. The EWMS Master Plan reclaims Warren Hall, a multi-purpose room, and repurposes it as a student union. The student union has wireless internet, spaces for student project based learning as well as small group instruction. This space would supplement the library services as part of the existing shared use between the District and County of San Diego. The multi-purpose room will be designed as flexible as such that a portion or all of the room could be exclusive to students of EWMS and/or the community by way of a moveable partition wall. The existing food service space would be moved and replaced by a data server room serving the school site and providing the head end infrastructure needed to support the entire District. In addition, the existing workroom in the Library would be converted to two small collaboration rooms that with the aid of a partition wall could be opened to a larger community space. Warren Hall, the data server room and small collaboration student/community rooms would be rebuilt occupying approximately 6,000 square feet.

Food Service Building: The food service building would be located adjacent to the existing service yard and the new dining pavilion (Figure 3-4). Dining space, as a District standard is provided in the covered outdoor dining pavilion (Figures 3-4 and 3-5). The new food service building would be approximately 3,957 square feet.

Future Classrooms: The future modular classrooms would be located north of proposed Building C (Figures 3-4 and 3-5). The District designed this space for four temporary classrooms to provide flexibility in capacity for 500 to 600 students. Each of the modular classrooms would be 960 square feet. A list of measurements for the future classrooms is provided in Table 3.2-3.

Site Work Enhancements (landscaping and paving): Typical landscaping is shown on Figures 3-7 through 3-10. The new EWMS would reduce water consumption in the landscape by using drought tolerant species and appropriate massing. In addition, the new EWMS would incorporate shade trees in

SECTION THREE

Project Description

new landscape designs to reduce heat island impacts. All common areas of the campus would be paved in addition to site landscaping. Figures 3-7 through 3-10 illustrate the EWMS conceptual design plans for paving of the new campus.

Parking: The new campus would reduce the total building coverage by 4,937 square feet and reduce the total landscape coverage by 64,814 square feet, but increase the total pavement coverage (with the addition of 56 parking spaces) by 69,751. The existing EWMS has 76 parking spaces. The new EWMS would add 56 parking spaces to the staff and visitor parking lots shown on Figures 3-4 and 3-5 for a total of 132 parking spaces. The City of Solana Beach requires two parking spaces per classroom for middle schools (City of Solana Beach Zoning Ordinance). The Project would construct a total of 27 classrooms (23 classrooms plus four future classrooms), which would require 54 parking spaces. The Project would construct more than the number of parking spaces required by the City of Solana Beach Zoning Ordinance. The new parking lots would include ADA stalls. Visitor parking would be located adjacent to the administration building and the existing joint use library. LED light fixtures would be provided for parking lot lighting in all parking lots. Shade trees would line the parking lots and roads within the site.

3.3.4.3 Phase III

Phase III is expected to begin in the summer of 2017 and be completed by August 2017. The Phase III construction activities are as follows:

Removal of Interim Housing: The interim campus would be removed once the new EWMS campus is complete (Figure 3-6). All relocatable classrooms and buildings would be moved off site and returned to the vendor.

Athletic Field Restoration: The grass athletic fields on the south end of the EWMS campus used for the interim housing would be restored (Figure 3-6). Athletic fields would be replanted with new grass or restored to appropriate conditions. No field lighting is proposed.

SECTION THREE

Project Description



Scale: Not to Scale
Source: Lionakis 2014



LEGEND

- | | |
|--------------|----------------|
| CLASSROOMS | WARREN HALL |
| SCIENCE LABS | FOOD SERVICE |
| MP | ADMIN |
| EXISTING | SUPPORT SPACES |
| FUTURE | |

ENLARGED CAMPUS PLAN – LEVEL 1

Figure 3-4

SECTION THREE

Project Description



Scale: Not to Scale
Source: Lionakis 2014



LEGEND

- | | |
|--------------|----------------|
| CLASSROOMS | WARREN HALL |
| SCIENCE LABS | FOOD SERVICE |
| MP | ADMIN |
| EXISTING | SUPPORT SPACES |
| FUTURE | |

ENLARGED CAMPUS PLAN – LEVEL 2

Figure 3-5

SECTION THREE

Project Description

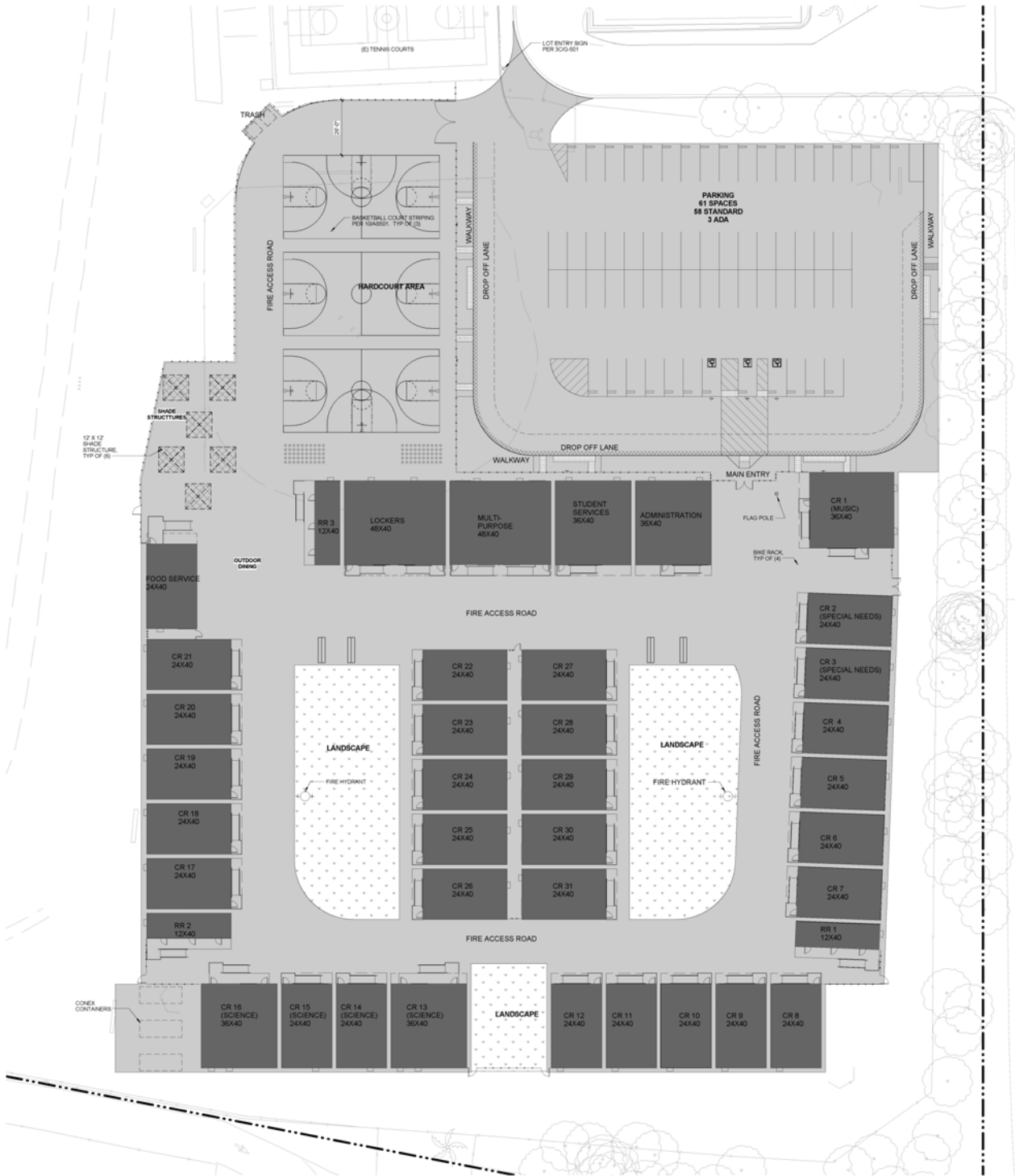

Scale: Not to Scale
Source: Lionakis 2014

SECTION THREE

Project Description



No scale.
Source: Lionakis 2014

AERIAL VIEW CONCEPTUAL PLAN

Figure 3-7

SECTION THREE

Project Description



No scale.
Source: Lionakis 2014

SECTION THREE

Project Description



No scale.
Source: Lionakis 2014

SECTION THREE

Project Description



No scale.
Source: Lionakis 2014

UPPER COURTYARD CONCEPTUAL PLAN

Figure 3-10

SECTION THREE

Project Description

3.3.5 Site Access

Vehicular Access: The site would be accessed from Sevens Avenue by three driveways that would lead into the existing 76-space parking lot and the new visitor and staff parking lots (Figures 3-4 and 3-5). As part of the Project the driveways and curbs and gutters would be improved. A fire access road would be constructed around the westerly side of the campus. The construction of staff parking and student drop off lane would require a new driveway to enter the site, closure of the existing driveway servicing the existing faculty parking area, and construction of additional visitor parking adjacent to Stevens Avenue and its connection to the existing driveway access servicing the library. The parking lots would provide a total of 132 parking spaces (76 existing and 56 new) (Figures 3-4 and 3-5).

Pedestrian Access: Pedestrian access to the site would come from existing sidewalks along Stevens Avenue. Access would also be provided on the south end of the site through the athletic fields. The slope of the site along Lomas Santa Fe Drive restricts access to the site from the north and a residential neighborhood restricts access from the west. The closest bus stop is located on Stevens Avenue and San Rodolfo Drive adjacent to the athletic fields (Figure 3-3).

3.3.6 Stormwater Runoff

Stormwater would be managed by grading paved and unpaved surfaces to direct overland flow into stormwater drains across the site that eventually drain to the municipal stormwater system in Stevens Avenue. Site runoff generally flows towards the south. The nearest surface waters include the San Dieguito River located approximately one mile south of the site and the Pacific Ocean approximately 0.75 mile west of the site.

Runoff from a portion of the impervious areas of the site would be designed to flow to one of three bio-retention basins. Some of the runoff from Building B and the lower courtyard would flow south to an adjacent bio-retention basin, while runoff from the areas between Building A and Building B would flow to another adjacent basin. Runoff from the upper courtyard and parts of Building A and Building C would flow south to the third basin, located west of the multi-purpose/athletic building (Figures 3-4 and 3-5).

Each of the three bio-retention basins would be designed to provide stormwater treatment for low flows while allowing the larger storm event flows to bypass into the storm drain system. The stormwater in each of the bio-retention basins would be treated through a bio-filtration process prior to being collected by a perforated subdrain. Collected stormwater would discharge to the stormwater detention system located in the southern ball fields. The eventual discharge for the system would be to the existing storm drain system within Stevens Avenue. The on-site storm drain system would convey stormwater flows up to the 100-year storm design into the municipal stormwater system. The detention system is sized to hold the difference between the existing and proposed development runoff for the 100-year, 6 hour design storm. The detention system is designed to slowly discharge the stored water within 6 hours.

In addition, permeable surfacing would be incorporated on the lower portion of the campus at the new student drop-off loop, bike rack area, and sidewalk leading out to Stevens Ave.

SECTION THREE

Project Description

3.3.7 Sustainability and Energy Conservation

The EWMS Master Plan (Lionakis 2011) describes a sustainable design approach for the site. Sustainable design and construction reduces energy and natural resource consumption and promotes design of healthy environments. The District's vision for sustainable, high performance learning environments focuses on saving energy, improving student performance, and on creating future environmental stewards with a strong understanding of the impact of the built environment on the world. The following sustainable design principles apply to the Project:

1. **Building Envelope/Energy Conservation:** The building's envelope would employ a number of energy conservation features, such as high-quality insulation and dual-paned windows. In addition, the buildings would be oriented to maximize energy conservation by reducing the baseline need for energy management in lighting and temperature control.
2. **Daylighting:** The Project's building design includes plans to maximize daylighting potential through building orientation and natural lighting features to reduce the need for electric lighting during daytime hours, and lower demand on air conditioning systems. The use of daylighting has been shown to improve student learning environments, providing a significant benefit to schools.
3. **User Control/Operational Performance:** The proposed buildings would include user-operated thermostat and lighting controls. This allows faculty and students to become familiar with classroom environmental controls and encouraging successful sustainable behaviors. These behaviors reduce the potential for sustainable strategies to fail to meet their intended goals.
4. **High Efficiency Heating, Ventilating and Air Conditioning (HVAC):** A smaller, high efficiency HVAC system would be included in the Project design to maximize energy savings. This system would be introduced after employing daylighting techniques and engaging user control as described above.
5. **Solar:** Solar panels would allow for an electric energy offset of an already minimized demand, after the previously mentioned methods of design and conservation have been utilized. The infrastructure for solar roof panels would be in place; however, funding and analysis of consumption will determine when and to what extent the solar panels are installed.

The District may incorporate the following design elements into the Project:

1. Install drought tolerant native and adaptive plant species that are complimentary to existing surrounding landscape materials except for the athletic fields. Incorporate shade trees in new landscape designs to reduce heat island impacts (when shading paved or developed surfaces).
2. Incorporate high-efficiency/low-water consumption irrigation systems utilizing reclaimed water that would reduce anticipated irrigation water demand by 50 percent from a baseline irrigation budget that complies with the "California Green Building Standards Code" (CALGreen) requirements.

SECTION THREE

Project Description

3. Reduce impact on existing stormwater infrastructure by retaining and infiltrating and/or reusing runoff onsite.
4. New irrigation control systems would incorporate weather- or soil moisture-based monitoring to adjust irrigation time and volume based on actual conditions.
5. To reduce the risk of moisture intrusion, design site grading and irrigation systems to channel water away from building perimeters and walkways.
6. Site and exterior building lighting fixtures would be full-cutoff luminaires. Non-essential exterior lighting would be turned off by automatic controllers from 11:00 p.m. to the following evening at dusk. Where feasible, essential lighting would be equipped with occupancy sensing controls to reduce power and provide lighting at minimum safety thresholds when areas are unoccupied. Lighting would be ramped up to full power (based on zones) when motion is detected in the vicinity.
7. Parking lots and the outside of the multi-purpose building would use LED directional downlights.
8. Interior plumbing fixtures would be selected to reduce domestic water usage by a minimum of 20 percent from calculated baseline standards (a 30 percent reduction is desirable.) Fixtures to consider include, but are not limited to: 1.28 gpf single water closets or dual-flush water closets; 0.128 gpf or water-free urinals; 0.4 gpm lavatory faucets (auto-controls are desirable); 1.8 gpm general purpose / kitchen faucets.
9. Where feasible incorporate waste heat recovery systems to capture heat from drainage water to pre-heat domestic water supplies.
10. The Project would be designed to perform, at a minimum, 15 percent better than the Title 24 Energy Code base case.
11. Develop and implement a construction waste management plan for the Project that diverts a minimum of 75 percent of construction generated debris (excluding green waste and organic land clearing debris) from landfill through recycling, reuse, or donation to charitable organizations. The Project must also incorporate provisions to divert 100 percent of green waste and organic land clearing debris from landfills.
12. Provide clearly marked, and easily accessible, areas for the collection and temporary storage of recyclable materials including, but not limited to, paper, plastic, glass, cardboard and metals.
13. All HVAC filtration for new equipment would have a minimum efficiency reporting value (MERV) of 8 (MERV 13 is preferred) to improve indoor air quality for occupants.
14. All janitor closets and areas where chemicals are stored and/or mixed would be constructed with full height (deck to deck) partitions and would have dedicated exhaust-only systems to prevent potential room to room transfer of fumes and/or odors.
15. Energy performance would exceed the 2005 Title 24 CEC requirements.

SECTIONFOUR

Findings

SECTION 4 FINDINGS

The District finds that the proposed Project would not have a significant adverse effect on the environment based on the Initial Study Checklist and the discussion of environmental impacts (Section 5). Some potentially significant effects have been identified and mitigation measures have been incorporated into the Project to ensure that these effects remain at less than significant levels. The mitigation measures are summarized in the Mitigation Monitoring and Reporting Program (Section 6). An MND is therefore proposed to satisfy the requirement of CEQA (PRC 2100 et.seq. 14 Cal Code Regs 1500 et.seq.). This conclusion is supported by the following:

No Significant Effect Finding

1. **Aesthetics:** The Project would not have a substantial effect on a scenic vista or substantially degrade the existing visual quality of the site. New sources of spillover light and nighttime glare would be mitigated through shielding techniques and by employing an appropriate operational schedule. See Section 5.1, Aesthetics, for additional information.
2. **Agriculture and Forest Resources:** There is no Prime Farmland, Unique Farmland, or Farmland of Statewide Importance located within the Project area or on the project site; no portion of the Project is under Williamson Act contract; and no forestry resources occur on the Project site. No impacts to agricultural or forestry resources would occur due to Project implementation. See Section 5.2, Agriculture and Forest Resources, for additional information.
3. **Air Quality:** Emissions of criteria pollutants during construction and operation of the Project would be below the screening level significant thresholds and would result in less than significant impacts to air quality. See Section 5.3, Air Quality, for additional information.
4. **Biological Resources:** The Project site is currently developed with an existing school and there are no sensitive plants, sensitive vegetation, or potentially jurisdictional waters on the project site. The Project does not function as a wildlife corridor. Mitigation has been incorporated to reduce the potential impacts from tree removal on nesting birds to a level below significance. See Section 5.4, Biological Resources, for additional information.
5. **Cultural Resources:** The Project site is developed with an existing school. It is unlikely that cultural or paleontological resources would be present on the project site. The Project would have a less than significant impact on unknown archaeological or paleontological resources and unknown human remains. See Section 5.5, Cultural Resources, for additional information.
6. **Geology and Soils:** The project site has been mass graded for the existing school, and therefore past activities have mitigated potentially significant impacts associated with slope instability hazards. The Project is anticipated to have a less than significant impact with regards to geology and soils. Mitigation has been incorporated in the Project to determine if exported soil is of beach quality. See Section 5.6, Geology and Soils, for additional information.
7. **Greenhouse Gas Emissions:** Implementation of the Project would not generate greenhouse gas (GHG) emissions, either directly or indirectly, that would conflict with any applicable plan,

SECTION FOUR

Findings

policy, or regulation of an agency adopted for the purpose of reducing the emissions of GHG. Project construction and operation practices are consistent with strategies recommended by the California Air Pollution Control Officers Association (CAPCOA), California Climate Action Team, and the California Attorney General. Impacts associated with GHG emissions during Project construction and operation would be less than significant. See Section 5.7, Greenhouse Gas Emissions, for additional information.

8. **Hazards and Hazardous Materials:** The project site may contain existing hazardous materials. Mitigation measures have been incorporated to reduce this impact to a less than significant level. The Project would not interfere with emergency response and evacuation efforts. See Section 5.8, Hazards and Hazardous Materials, for additional information.
9. **Hydrology and Water Quality:** Construction of the Project has the potential to violate water quality standards, and cause erosion and temporary flooding and runoff. Mitigation measures have been incorporated into the Project to reduce these impacts to a less than significant level. See Section 5.9, Hydrology and Water Quality, for additional information.
10. **Land Use and Planning:** The Project would not result in impacts associated with land use and planning issues because the Project involves replacing an existing school with a new school. See Section 5.10, Land Use and Planning, for additional information.
11. **Mineral Resources:** The Project would not result in impacts to mineral resources. See Section 5.11, Mineral Resources, for additional information.
12. **Noise:** The Project may result in significant impacts to noise sensitive receptors during construction due to equipment noise and vibration. Mitigation measures have been incorporated to reduce these impacts to a less than significant level. See Section 5.12, Noise, for additional information.
13. **Population and Housing:** The construction and operation of the Project is in response to the District need for a new middle school. The Project would not induce population growth or require additional housing. Therefore, there would be no impacts to population and housing due to the implementation of the Project. See Section 5.13, Population and Housing, for additional information.
14. **Public Services:** The Project would not increase the need for public services because the Project involves replacing an existing middle school with a new middle school. Therefore, the Project would not impact existing public services. See Section 5.14, Public Services, for additional information.
15. **Recreation:** The Project would construct a new middle school that would retain existing athletic fields that would be available to the surrounding community. Temporary impacts to existing athletic fields during construction would be less than significant. There would be no impacts to recreation facilities as a result of the Project. See Section 5.15, Recreation, for additional information.

SECTIONFOUR

Findings

16. **Transportation and Traffic:** The Project would reduce the amount of vehicular traffic associated with the Project and improve emergency access to the project site. Restricted parking, striped right-hand turn lane, and restriping of the center painted median would be part of the Project design, and therefore impacts to traffic and transportation would be less than significant. See Section 5.16, Transportation and Traffic, for additional information.
17. **Utilities and Service Systems:** The Project would not require extension of existing services. See Section 5.17, Utilities and Service Systems, for additional information.
18. **Mandatory Findings of Significance:** As discussed Section 5.4, Biological Resources, implementation of the proposed Project would result in no significant impacts to biological resources including sensitive plant or wildlife species, sensitive vegetation communities, jurisdictional waters, or wildlife corridors. Further, as discussed in Section 5.5, Cultural Resources, implementation of the proposed Project would result in no impacts to historical, paleontological, or known archaeological resources. Regarding unknown archaeological impacts, it is unlikely that implementation of the proposed Project would significantly impact these resources due to the amount of ground surface disturbance that has already occurred on the project site. Finally, the Project would not degrade the quality of the environment, given the various mitigation measures that have been incorporated into the Project.

Based on the discussions provided in Section 5, Environmental Initial Study Checklist, the proposed Project would not result in environmental impacts that would cause significant effects on human beings because all potentially significant impacts would be mitigated to a less than significant level.

SECTION FIVE

Environmental Initial Study Checklist

SECTION 5 ENVIRONMENTAL INITIAL STUDY CHECKLIST

Project Title:

Earl Warren Middle School Master Plan

Lead agency name and address:

San Dieguito Union High School District
710 Encinitas Blvd
Encinitas, CA 92024

Contact person and phone number:

John Addleman, Director of Planning Services

760-753-6491; extension 5532

Project location:

The project site is located at 155 Stevens Avenue on the southwestern corner of Stevens Avenue and Lomas Santa Fe Drive in Solana Beach, California.

Project sponsor's name and address:

San Dieguito Union High School District
684 Requeza Street
Encinitas, CA 92024
Contact: John Addleman, 760-753-6491; extension 5532

General plan designation:

Public/Quasi-Public/Institutional

Zoning:

Public/Institutional

Description of project:

The Project entails the design and construction of a new middle school on the existing Earl Warren Middle School site. An interim campus would be constructed on the south end of the campus to supplement the existing campus that will be displaced by construction activities prior to demolition of the existing EWMS campus.

SECTION FIVE

Environmental Initial Study Checklist

The Project would be built in three phases. The interim campus would be constructed first as Phase I, followed by the demolition of the existing campus and construction of the new campus as Phase II. Removal of the interim campus and restoration of the athletic fields would be part of Phase III.

Phase I is proposed to begin in the spring of 2015 and be completed by August 2015, while the construction of Phase II is expected to begin in the summer of 2015 and be completed by the summer of 2017. Phase III would begin in the summer of 2017 and be completed by August 2017. Students would begin using the interim campus in the fall of 2015. The new EWMS campus would be available for occupancy in the fall of 2017.

Surrounding land uses and setting:

The Project site is located adjacent to the southwest corner of Lomas Santa Fe and Stevens Avenue in Solana Beach. To the north across Lomas Santa Fe Drive are low-density residential uses. To the east across Stevens Avenue are the Solana Beach Presbyterian Church, Solana Beach Public Library, and commercial and office space uses. South of the site are light industrial uses. The Boys and Girls Club of San Dieguito – Solana Beach, Harper Branch – and low-density residential uses are located adjacent to the site to the west. Regional access is provided to the site via Interstate 5 and the Lomas Santa Fe Drive exit west to Stevens Avenue (Figures 3-1 through 3-3).

The EWMS is an existing middle school campus originally built in 1954. The property consists of one parcel that totals approximately 20 acres. The existing middle school includes eight single-story buildings used as classrooms, administrative offices, bathrooms, meeting rooms, teacher's lounge, shower/locker facility, and a technology center totaling approximately 67,500 square feet. In addition to the middle school, the campus houses a joint-use public library. The site also provides athletic fields for students and the Solana Beach community. The site elevation ranges from approximately 80 to 160 feet above mean sea level (amsl) with topography sloping downhill from north to south.

Required approvals:

District Board of Trustees – Project Approval
RWQCB - Construction Activities Storm Water General Permit
California Coastal Commission – Coastal Development Permit

Environmental Factors Potentially Affected:

The environmental factors below would be potentially affected by this Project as indicated by the checklist on the following pages.

- | | | |
|---|---|--|
| <input type="checkbox"/> Aesthetics | <input type="checkbox"/> Agriculture & Forestry Resources | <input type="checkbox"/> Air Quality |
| <input type="checkbox"/> Biological Resources | <input type="checkbox"/> Cultural Resources | <input type="checkbox"/> Geology/Soils |
| <input type="checkbox"/> Greenhouse Gas Emissions | <input type="checkbox"/> Hazards & Hazardous Materials | <input type="checkbox"/> Hydrology/Water Quality |
| <input type="checkbox"/> Land Use/Planning | <input type="checkbox"/> Mineral Resources | <input type="checkbox"/> Noise |
| <input type="checkbox"/> Population/Housing | <input type="checkbox"/> Public Services | <input type="checkbox"/> Recreation |

SECTION FIVE

Environmental Initial Study Checklist

Transportation/Traffic

Utilities/Service Systems

Mandatory Findings of Significance

Determination:

On the basis of this initial evaluation:

- I find that the proposed project COULD NOT have a significant effect on the environment, and a NEGATIVE DECLARATION will be prepared.
- I find that although the proposed project could have a significant effect on the environment, there will not be a significant effect in this case because revisions in the project have been made by or agreed to by the project proponent. A MITIGATED NEGATIVE DECLARATION will be prepared.
- I find that the proposed project MAY have a significant effect on the environment, and an ENVIRONMENTAL IMPACT REPORT is required.
- I find that the proposed project MAY have a "potentially significant impact" or "potentially significant unless mitigated" impact on the environment, but at least one effect 1) has been adequately analyzed in an earlier document pursuant to applicable legal standards, and 2) has been addressed by mitigation measures based on the earlier analysis as described on attached sheets. An ENVIRONMENTAL IMPACT REPORT is required, but it must analyze only the effects that remain to be addressed.
- I find that although the proposed project could have a significant effect on the environment, because all potentially significant effects (a) have been analyzed adequately in an earlier EIR or NEGATIVE DECLARATION pursuant to applicable standards, and (b) have been avoided or mitigated pursuant to that earlier EIR or NEGATIVE DECLARATION, including revisions or mitigation measures that are imposed upon the proposed project, nothing further is required.

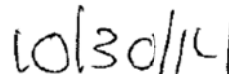
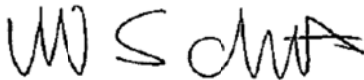

Signature

Date

Rick Schmitt, Superintendent

Printed Name

San Dieguito Union High School District

Agency

Evaluation of Environmental Impacts:

1. A brief explanation is required for all answers except "No Impact" answers that are adequately supported by the information sources a lead agency cites in the parentheses following each question. A "No Impact" answer is adequately supported if the referenced information sources show that the impact simply does not apply to projects like the one involved (e.g., the project falls outside a fault rupture zone). A "No Impact" answer should be explained where it is based on project-specific factors as well as general standards (e.g., the project will not expose sensitive receptors to pollutants, based on a project-specific screening analysis).
2. All answers must take account of the whole action involved, including off-site as well as on-site, cumulative as well as project-level, indirect as well as direct, and construction as well as operational impacts.
3. Once the lead agency has determined that a particular physical impact may occur, then the checklist answers must indicate whether the impact is Potentially Significant, Less Than Significant With Mitigation, or Less Than Significant. "Potentially Significant Impact" is appropriate if there is substantial evidence

SECTION FIVE

Environmental Initial Study Checklist

that an effect may be significant. If there are one or more "Potentially Significant Impact" entries when the determination is made, an EIR is required.

4. "Negative Declaration: Less Than Significant With Mitigation Incorporated" applies where the incorporation of mitigation measures has reduced an effect from "Potentially Significant Impact" to a "Less Than Significant Impact." The lead agency must describe the mitigation measures, and briefly explain how they reduce the effect to a less than significant level (mitigation measures from "Earlier Analyses," as described in (5) below, may be cross-referenced).
5. Earlier analyses may be used where, pursuant to tiering, an effect has been adequately analyzed in an earlier EIR or Negative Declaration. Section 15063(c)(3)(D). In this case, a brief discussion should identify the following:
 - a. Earlier Analysis Used. Identify and state where these are available for review.
 - b. Impacts Adequately Addressed. Identify which effects from the checklist were within the scope of and adequately analyzed in an earlier document pursuant to applicable legal standards, and state whether such effects were addressed by mitigation measures based on the earlier analysis.
 - c. Mitigation Measures. For effects that are "Less than Significant with Mitigation Measures Incorporated," describe the mitigation measures which were incorporated or refined from the earlier document and the extent to which they address site-specific conditions for the project.
6. Lead agencies are encouraged to incorporate into the checklist references to information sources for potential impacts (e.g., campus master plans, general plans, zoning ordinances). Reference to a previously prepared or outside document should, where appropriate, include a reference to the page or pages where the statement is substantiated.
7. Supporting Information Sources: A source list should be attached, and other sources used or individuals contacted should be cited in the discussion.
8. This is only a suggested form, and lead agencies are free to use different formats; however, lead agencies should normally address the questions from this checklist that are relevant to a project's environmental effects in whatever format is selected.
9. The explanation of each issue should identify:
 - a. The significance criteria or threshold, if any, used to evaluate each question; and
 - b. The mitigation measure identified, if any, to reduce the impact to a less than significant level.

SECTION FIVE

Environmental Initial Study Checklist

Environmental Issue Areas

A brief explanation of the reasons the applicable column is checked is available following each environmental issue area.

	Potentially Significant Impact	Less Than Significant with Mitigation Incorporated	Less Than Significant Impact	No Impact
--	--------------------------------	--	------------------------------	-----------

5.1 AESTHETICS

Would the project:

a) Have a substantial adverse effect on a scenic vista?	<input type="checkbox"/>	<input type="checkbox"/>	<input checked="" type="checkbox"/>	<input type="checkbox"/>
b) Substantially damage scenic resources including, but not limited to, trees, rock outcroppings, and historic buildings within a state scenic highway?	<input type="checkbox"/>	<input type="checkbox"/>	<input checked="" type="checkbox"/>	<input type="checkbox"/>
c) Substantially degrade the existing visual character or quality of the site and its surroundings?	<input type="checkbox"/>	<input type="checkbox"/>	<input checked="" type="checkbox"/>	<input type="checkbox"/>
d) Create a new source of substantial light or glare which would adversely affect day or nighttime views in the area?	<input type="checkbox"/>	<input checked="" type="checkbox"/>	<input type="checkbox"/>	<input type="checkbox"/>

a) Have a substantial adverse effect on a scenic vista?

Less Than Significant Impact. The most significant visual feature in Solana Beach is the Pacific Ocean. The Solana Beach General Plan identifies scenic views of the ocean within the vicinity of the Project that are available from several vantage points due to the City’s hilly terrain. Exhibit 4 of the General Plan Conservation and Open Space Element identifies the most scenic viewpoints within the City. The Lomas Santa Fe Executive Golf Course (public), Lomas Santa Fe Golf Course (private), and the nearby La Colonia Park offers views of the Pacific Ocean near the project site (General Plan Conservation and Open Space Element 1994). The Project is not located within these viewsheds because of its topographic location, which is lower in elevation as compared to the viewpoints and not in the view direction. Exhibit 6-1 of the City of Solana Beach Local Coastal Program (LCP) Land Use Plan (LUP) identifies citywide view corridors. The majority of the view corridors identified are west of the project site with views of the Pacific Ocean. There are no view corridors east of the project site with views of the Project (Solana Beach Local Coastal Program Land Use Plan, Exhibit 6-1, 2014). However the Project would be visible from the Boys and Girls Club of San Dieguito – Solana Beach, Harper Branch – and residential neighborhoods to the west, as well as the Solana Beach Presbyterian Church and Solana Beach Public Library to the east across Stevens Avenue.

Because the Project would be located on an existing school site, it would not significantly alter the visual character of the area by adding new school development. Building A would be the highest structure above adjacent grade on the new school site at 46 feet and 10 inches above grade at level 2 (lower level) of the

SECTION FIVE

Environmental Initial Study Checklist

project site, which includes an elevator tower designed for ADA compliance (Table 3.2-3). This is an increase as compared to the existing library, which is the tallest existing structure at 24 feet above adjacent grade. However, the slope of the site ranges from 80 feet above mean sea level (amsl) to 160 feet amsl and the new school is designed to take advantage of this topography by dividing the campus into two levels within the existing slope. Building A would be approximately 31 feet above finished floor from level 1 (upper level) of the project site. The finished pad elevation for the new EWMS building area would range from approximately 125 feet amsl (level 1) to 110 feet amsl (level 2). Views from the key scenic vista points identified in the General Plan would not be significantly altered because the Project would redevelop an existing site with similar structures. Views of the Pacific Ocean from the nearby La Colonia Park would be blocked by the industrial development south of the project site, and views from the public and private golf courses would be from east of the I-5 Freeway at a distance greater than 0.5 mile. There are no scenic vistas identified in the LCP LUP near the project site. Due to the current generally developed visual characteristics of the area surrounding the site, and design of the Project into the existing topography, the Project would have a less than significant impact on scenic vistas.

b) Substantially damage scenic resources, including, but not limited to trees, rock outcroppings, and historic buildings within a state scenic highway?

Less Than Significant Impact. According to the California Scenic Highway Mapping System, I-5 approximately 1,500 feet east of the project site is an Eligible State Scenic Highway. This freeway is not officially designated (Caltrans 2007). Although I-5 is listed as eligible for state scenic highway designation, the Project would be located on an existing school site and would not significantly alter the visual character of the area by adding new school development. Additionally, the new school as designed is not visible from I-5 due to intervening topography and structures (Appendix A). Therefore, impacts to scenic resources along I-5 would be less than significant. The General Plan does not identify any unique trees or trees of significant stature, unique rock outcroppings, or historic buildings in the vicinity of the project site that would be affected by the Project. Therefore, there would be no impact to these scenic resources.

c) Substantially degrade the existing visual character or quality of the site and its surroundings?

Less Than Significant Impact. The existing visual characteristics of the area surrounding the site include public and institutional uses, commercial and retail uses, light industrial development, and residential development. These uses create a developed visual setting near the project site. Because the Project would be located on an existing school site, it would not alter the visual character or quality of the area by adding new school development. Additionally, the slope of the site ranges from 80 feet amsl to 160 feet amsl and the new school is designed to take advantage of this topography by dividing the campus into two levels within the existing slope. The addition of the proposed new school would be consistent with the visual character of the existing visual environment. Therefore, Project impacts associated with degradation of the existing visual character or quality of the site would be less than significant.

SECTION FIVE

Environmental Initial Study Checklist

d) Create a new source of substantial light or glare which would adversely affect day or nighttime views in the area?

Less Than Significant Impact with Mitigation Incorporated. The Project would not propose daytime exterior lighting. In addition the buildings would not include exterior materials that would result in glare that could impact neighboring residences or motorists on Lomas Santa Fe Drive or Stevens Avenue. Therefore, the Project would not result in a distraction, nuisance, or hazard to people and would not adversely affect daytime views.

Night sky views could be impacted from light sources associated with the Project; however, impacts to views of the night sky from the Project are considered less than significant because night sky views in the neighborhood are already affected by urban light pollution from adjacent development, and the Project would rebuild a new school on an existing school site. In addition, the existing middle school provides night time lighting as would the Project. Therefore, the night time lighting would be the same or less compared to the existing condition. Further, the nearby area does not contain an astronomical observatory that could be directly impacted. The closest observatory to the project site is Palomar Observatory, located over 50 miles northeast of the project site.

With respect to Project nighttime lighting affecting neighboring land uses, commercial and retail uses to the east, and residential areas surrounding the project site to the north and west contribute to the existing ambient nighttime light in the project vicinity. The Project does not include outdoor field lighting; however, it does include parking lot lighting, exterior safety and security lighting and building exterior wall uplighting, which has the potential to create spillover light into the surrounding area. Such spillover light could impact surrounding residential uses. The Project would result in a less than significant impact associated with adverse impacts to day or nighttime views, by incorporating the following mitigation:

Aes-1 Design features would be included in the design of the Project to mitigate potential spillover light from parking lot lighting and exterior safety and security lighting such as:

- i. Shielding direct lighting away from adjacent residential and other light sensitive receptors. Shielding shall at a minimum extend to 20 degrees below the horizontal to direct lighting towards the target area. Lighting at the Project boundary shall be shielded as necessary to prevent any spillover to adjacent properties.
- ii. Outdoor lighting fixtures incorporated into the design of the Project shall be operated during reasonable hours. Reasonable hours will be determined for the buildings and for security to assign a unique set of allowable hours of operation. It is anticipated that most lighting will shut off by approximately 11:00 P.M.

SECTION FIVE

Environmental Initial Study Checklist

	Potentially Significant Impact	Less Than Significant with Mitigation Incorporated	Less Than Significant Impact	No Impact
--	--------------------------------	--	------------------------------	-----------

5.2 AGRICULTURE AND FOREST RESOURCES

In determining whether impacts to agricultural resources are significant environmental effects, lead agencies may refer to the California Agricultural Land Evaluation and Site Assessment Model (1997) prepared by the California Department of Conservation as an optional model to use in assessing impacts on agriculture and farmland. In determining whether impacts to forest resources, including timberland, are significant environmental effects, lead agencies may refer to information compiled by the California Department of Forestry and Fire Protection regarding the state’s inventory of forest land, including the Forest and Range Assessment Project and the Forest Legacy Assessment project; and forest carbon measurement methodology provided in Forest Protocols adopted by the California Air Resources Board. Would the project:

- | | | | | |
|--|--------------------------|--------------------------|--------------------------|-------------------------------------|
| a) Convert Prime Farmland, Unique Farmland, or Farmland of Statewide Importance (Farmland), as shown on the maps prepared pursuant to the Farmland Mapping and Monitoring Program of the California Resources Agency, to non-agricultural use? | <input type="checkbox"/> | <input type="checkbox"/> | <input type="checkbox"/> | <input checked="" type="checkbox"/> |
| b) Conflict with existing zoning for agricultural use, or a Williamson Act contract? | <input type="checkbox"/> | <input type="checkbox"/> | <input type="checkbox"/> | <input checked="" type="checkbox"/> |
| c) Conflict with existing zoning for, or cause rezoning of, forest land (as defined in Public Resources Code Section 12220(g)), timberland (as defined by Public Resources Code section 4256), or timberland zoned Timberland Production (as defined by Government Code Section 51104(g))? | <input type="checkbox"/> | <input type="checkbox"/> | <input type="checkbox"/> | <input checked="" type="checkbox"/> |
| d) Result in the loss of forest land or conversion of forest land to non-forest use? | <input type="checkbox"/> | <input type="checkbox"/> | <input type="checkbox"/> | <input checked="" type="checkbox"/> |
| e) Involve other changes in the existing environment which, due to their location or nature, could result in conversion of Farmland, to non-agricultural use or conversion of forest land to non-forest use? | <input type="checkbox"/> | <input type="checkbox"/> | <input type="checkbox"/> | <input checked="" type="checkbox"/> |

SECTION FIVE

Environmental Initial Study Checklist

- a) **Convert Prime Farmland, Unique Farmland, or Farmland of Statewide Importance (Farmland), as shown on the maps prepared pursuant to the Farmland Mapping and Monitoring Program of the California Resources Agency, to non-agricultural use?**

No Impact. As identified on the San Diego County Important Farmland Map prepared by the California Department of Conservation (2010), the EWMS site is designated as “Urban and Built-Up Land.” This classification is used for land that is occupied by structures with a building density of at least 1 unit to 1.5 acres, or approximately six structures to a 10-acre parcel. Common examples include residential, industrial, commercial, institutional facilities, cemeteries, airports, golf courses, sanitary landfills, sewage treatment, and water control structures. The site is not considered Prime Farmland, Unique Farmland, or Farmland of Statewide Importance. Therefore, the Project would not convert these sensitive agricultural resources to non-agricultural uses. No impact to agricultural resources would occur.

- b) **Conflict with existing zoning for agricultural use, or a Williamson Act contract?**

No Impact. The District is exempt from local zoning and land use plan/element requirements, and no part of the project site is under a Williamson Act contract. Accordingly, implementation of the Project would not conflict with existing zoning or with a Williamson Act contract. Therefore, no impact would occur.

- c) **Conflict with existing zoning for, or cause rezoning of, forest land (as defined in Public Resources Code Section 12220(g)), timberland (as defined by Public Resources Code section 4256), or timberland zoned Timberland Production (as defined by Government Code Section 51104(g))?**

No Impact. The California Department of Forestry and Fire Protection (Cal Fire) identifies the project area as “urban” on its *The Management Landscape* map (2003), which is characterized as housing densities greater than 1 unit per acre or commercial development. The project site is located within a developed area with an existing school, and the project area is not used for any forestry production. Development of the Project would not conflict with, or cause the rezoning of, land zoned for forestry resources. Therefore, no impact would occur.

- d) **Result in the loss of forest land or conversion of forest land to non-forest use?**

No Impact. As described above in Section 5.2 c), no forestry resources occur within the project area. Therefore, implementation of the Project would not result in the loss of forest land or conversion of forest land to non-forest use. No impact would occur.

- e) **Involve other changes in the existing environment which, due to their location or nature, could result in conversion of Farmland, to non-agricultural use or conversion of forest land to non-forest use?**

No Impact. Implementation of the Project would not convert agricultural lands to non-agricultural uses or forest land to non-forest use. Refer to the discussions in Sections 5.2 b) and c) above for additional information. Therefore, no impact would occur.

SECTION FIVE

Environmental Initial Study Checklist

	Potentially Significant Impact	Less Than Significant with Mitigation Incorporated	Less Than Significant Impact	No Impact
5.3 AIR QUALITY				
Where available, the significance criteria established by the applicable air quality management or air pollution control district may be relied upon to make the following determinations. Would the project:				
a) Conflict with or obstruct implementation of the applicable air quality plan?	<input type="checkbox"/>	<input type="checkbox"/>	<input checked="" type="checkbox"/>	<input type="checkbox"/>
b) Violate any air quality standard or contribute substantially to an existing or projected air quality violation?	<input type="checkbox"/>	<input type="checkbox"/>	<input checked="" type="checkbox"/>	<input type="checkbox"/>
c) Result in a cumulatively considerable net increase of any criteria pollutant for which the project region is non-attainment under an applicable federal or state ambient air quality standard (including releasing emissions which exceed quantitative thresholds for ozone precursors)?	<input type="checkbox"/>	<input type="checkbox"/>	<input checked="" type="checkbox"/>	<input type="checkbox"/>
d) Expose sensitive receptors to substantial pollutant concentrations?	<input type="checkbox"/>	<input type="checkbox"/>	<input checked="" type="checkbox"/>	<input type="checkbox"/>
e) Create objectionable odors affecting a substantial number of people?	<input type="checkbox"/>	<input type="checkbox"/>	<input checked="" type="checkbox"/>	<input type="checkbox"/>

An air quality analysis of the Project was performed to support the air quality findings below. The subject analysis included emission estimates of criteria pollutants compiled using the California Emission Estimator Model (CalEEMod Version 2013.2.2) (CAPCOA 2013). The results of these analyses are included in the following discussions, where appropriate, and the complete CalEEMod output files are provided in Appendix B.

Would the project:

a) Conflict with or obstruct implementation of the applicable air quality plan?

Less Than Significant Impact. The Clean Air Act (CAA) of 1970 requires the United States Environmental Protection Agency (USEPA) to establish National Ambient Air Quality Standards (NAAQS) for six criteria pollutants: carbon monoxide (CO), nitrogen oxides (NO_x), ozone (O₃), lead (Pb), particulate matter (PM₁₀ and PM_{2.5}), and sulfur dioxide (SO₂). The San Diego Air Basin (SDAB) is currently designated a marginal non-attainment area for the 2008 8-hour O₃ NAAQS, and was recently redesignated as a maintenance area for the 1997 O₃ NAAQS, as approved by the USEPA on June 4, 2013 (78 FR Page 33230). SDAB is also considered a federal CO maintenance area (moderate). The basin is designated as a federal attainment or unclassified area for all other pollutants. The CAA and its

SECTION FIVE

Environmental Initial Study Checklist

subsequent amendments require each state to prepare an air quality control plan referred to as the State Implementation Plan (SIP). The SIP includes strategies and control measures to attain the NAAQS by the deadlines established in the CAA.

The State of California has also established ambient air quality standards, known as the California Ambient Air Quality Standards (CAAQS), which are generally more stringent than the corresponding federal standards, and incorporate additional standards for sulfates, hydrogen sulfide, vinyl chloride, and visibility reducing particles. The SDAB is designated a non-attainment area for the O₃, PM₁₀ and PM_{2.5} CAAQS, and is in attainment or unclassified for all of the other state standards.

The San Diego Air Pollution Control District (SDAPCD) is the agency responsible for preparing and implementing the portion of the California SIP applicable to the SDAB. SDAPCD's plans and control measures designed to attain or maintain the NAAQS for O₃ and the CAAQS for O₃ and PM_{10/2.5} are outlined in the *Redesignation Request and Maintenance Plan for the 1997 National Ozone Standard for San Diego County* (2012 SIP) and *San Diego Air Basin 2009 Regional Air Quality Strategy Revision* (RAQS). Both documents (SIP and RAQS) were developed in conjunction with each other by the SDAPCD to reduce regional O₃ emissions.

The SDAPCD relies on information from the California Air Resources Board (CARB) and the San Diego Association of Governments (SANDAG), including projected growth in the county, as well as mobile, and all other source emissions in order to forecast future emissions and develop appropriate strategies for the reduction of source emissions through regulatory controls. The CARB mobile source emission projections and SANDAG growth projections are based on population, vehicle trends, and land use plans developed by the cities and the County of San Diego. As such, projects that propose development that is consistent with the growth anticipated by SANDAG would be consistent with the RAQS and the SIP.

The Project is a new school development on an existing school site and will not result in additional population growth because it would not provide new housing. For this reason, implementation of the Project would not exceed SANDAG growth projections for the region and the Project would not conflict with the RAQS or the SIP.

b) Violate any air quality standards or contribute substantially to an existing or projected air quality violation?

Less Than Significant Impact. The proposed project was analyzed for construction and operation.

Construction Emissions

Construction activities would result in temporary increases in air pollutant emissions. These emissions would be generated in the form of fugitive dust emissions from demolition, earth-disturbing activities during fine site grading, and building construction activities. Fuel combustion exhaust emissions will result from the operation of heavy equipment and vehicles during construction. In addition, paving and painting activities would emit VOCs during off-gassing.

Because the Project includes demolition activities, there is potential to encounter building materials containing asbestos. Several local, state and federal agencies regulate asbestos emissions, including the

SECTION FIVE

Environmental Initial Study Checklist

USEPA, SDAPCD, and the County of San Diego Department of Environmental Health (DEH). Asbestos containing materials were reported in previous documents to be present onsite (Appendix C Phase I Environmental Site Assessment).

Asbestos is a hazardous air pollutant (HAP) regulated under Section 112 of the federal CAA, where EPA has established a National Emissions Standard for Hazardous Air Pollutant (NESHAP) to protect the public. The asbestos NESHAP specifies work practices to be followed during demolition and renovation of all structures and buildings; where regulations require the owner of the building and the contractor to notify applicable state and local agencies before the demolition of buildings containing a certain threshold amount of asbestos. Asbestos NESHAP regulations must be followed for demolitions or renovations of facilities with at least 260 linear feet of regulated asbestos-containing materials (RACM) such as on pipes, 160 square feet of regulated asbestos-containing materials on other facility components such as flooring, or at least 25 cubic feet of facility components where RACM previously removed from pipes and other facility components could not be measured before stripping.

The regulation of asbestos, work practice requirements, and procedures for asbestos emission control are also stated in the local SDAPCD Regulation XI, Subpart M. The SDAPCD should be notified by a written notice of intent to renovate or demolish any existing school buildings or structures, which should include the starting and completion date of construction work schedule, site location, names of operators or asbestos removal contractors, methods of removal, amount of asbestos, and whether the operation is a demolition or renovation. The County inspects on-going construction projects to determine compliance with asbestos-related rules and requirements.

To evaluate the Project impact from construction activities, including site preparation and demolition, fine grading, building construction, paving, and architectural coating, the CARB-approved CEQA tool, CalEEMod, was used to estimate construction emissions. Table 5.3-1 presents a summary of estimated maximum unmitigated daily and annual air pollutant emissions from all construction phases associated with the Project. Detailed emissions and model inputs/outputs are provided in Appendix B. The most recent projected construction schedule and the current design scope of the Project construction were conservatively incorporated into the model. Because the majority of exported materials would occur in August 2015 as part of grading activities, the grading phase including all dirt export was assumed to be completed in this month. This is a conservative assumption, providing worst-case daily emissions, because some dirt export and grading activities would continue through January 2016. CalEEMod default values and emission factors were used when Project-specific information was not available.

The screening-level thresholds for air quality impact analysis from the *County of San Diego Guideline for Determining CEQA Significance, Air Quality* (County of San Diego 2007) were used for all pollutants to assess the significance of construction emissions increases due to the Project. As shown in Table 5.3-1, the proposed Project would not exceed the significance thresholds for any criteria air pollutants during any phase of construction. The Project will also conform to all SDAPCD asbestos rules and regulations. Additionally, incorporation of **Haz-1** would reduce impacts from asbestos materials to a less than significant level. Therefore, the proposed Project would result in a less than significant impact related to air pollutant emissions during construction.

SECTION FIVE

Environmental Initial Study Checklist

Table 5.3-1
Construction Maximum Unmitigated Daily and Annual Air Pollutant Emissions

Construction Phase and Significant Impact Thresholds	Maximum Emissions					
	CO	VOC	NO _x	SO _x	PM ₁₀	PM _{2.5}
Maximum Daily Emissions (pounds per day)						
Maximum from all phases	154.9	84.2	219.7	0.26	51.7	29.1
Significance Threshold	550	137	250	250	100	55
Significant Impact?	No	No	No	No	No	No
Maximum Annual Emissions (tons per year)						
2015	3.68	0.48	4.96	0.01	0.75	0.44
2016	7.97	4.43	8.24	0.01	0.86	0.53
Significance Threshold	100	15	40	40	15	10
Significant Impact?	No	No	No	No	No	No

N/A: Not Applicable

Model inputs and outputs are provided in Appendix B.

Operational Emissions

An operational criteria pollutant inventory from the Project is not needed because the Project would not result in a measurable change in operations, because there is no increase in student or staff population, nor an increase in traffic that would affect the level of operational air emissions. The student population of the EWMS campus will in fact decrease by approximately 100 to 200 students. Therefore, a reduction in operational emissions would result with the new campus.

- c) **Result in a cumulatively considerable net increase of any criteria pollutant for which the project region is non-attainment under an applicable federal or state ambient air quality standard (including releasing emissions which exceed quantitative thresholds for ozone precursors)?**

Less Than Significant Impact. As discussed in Section 5.3 b) above, construction and operation of the Project would not exceed established thresholds for criteria air pollutants. The aforementioned results considered the emissions from the Project and no probable future projects are anticipated in the project vicinity that would result in a cumulatively considerable net increase when added to the past or present project (as discussed further below in Section 5.18.4, Mandatory Findings of Significance, Air Quality). In addition, the emissions associated with Project construction activities would be localized and of relatively short duration. Therefore, the proposed Project would not result in a cumulatively considerable net increase in nonattainment pollutant emissions and dispersion modeling for criteria pollutants to evaluate off-site cumulative impacts is not required.

SECTION FIVE

Environmental Initial Study Checklist

d) Expose sensitive receptors to substantial pollutant concentrations?

Less Than Significant Impact. Air quality regulators typically define sensitive receptors as schools (preschool-12th grade), hospitals, resident care facilities, day-care centers, or other facilities that may house individuals with health conditions that would be adversely affected by changes in air quality. The two primary emissions of concern regarding health effects for land development projects are CO and diesel particulate matter (DPM).

CEQA Guideline Section 15186, School Facilities, provides specific requirements pertaining to potential health impacts resulting from exposure to hazardous materials, wastes, and substances; hazardous air emissions and the preparation of a health risk assessment (HRA) for a school site within 500 feet of a nearest freeway traffic lane. Because this site is not adjacent to a freeway, an HRA is not required for the Project.

CO Hot Spots

It has long been recognized that CO health standard exceedances are caused by vehicular emissions, primarily when idling at intersections. Therefore, a CO "hot spots" analysis may be provided to assess whether the change in the level of service (LOS) of an intersection due to the Project would have the potential to result in exceedances of the CAAQS or NAAQS. Vehicle emissions standards have become increasingly more stringent in the last several decades. With the turnover of older vehicles, introduction of cleaner fuels and implementation of control technology on industrial facilities, CO concentrations in the SDAB have steadily declined. Accordingly, with the steadily decreasing CO emissions from vehicles, even very busy intersections do not result in exceedances of the CO standard.

The Project would not add vehicle trips to the surrounding street system associated with the new school. Therefore, Project operations would not result in congestion that exceeds the CO standard, and no CO hot spots would occur. Potential CO hot spots impacts are less than significant.

Diesel Particulate Matter

According to the *San Diego County Guidelines for Determining Significance, Air Quality* (County of San Diego 2007), DPM is the primary toxic air contaminant (TAC) of concern for typical land use projects that do not propose stationary sources of emissions regulated by SDAPCD. Because the Project includes educational and office uses that typically do not include stationary sources of emissions regulated by the SDAPCD, the primary source of DPM would be construction equipment.

As shown in Table 5.3-1 above, implementation of the Project would not result in PM emissions above the screening level threshold during construction. Because DPM health effects are based on long-term exposure and Project construction would be a short-term emissions event, Project DPM emissions are not anticipated to result in a health risk to surrounding receptors.

Operation of the Project would require some student transportation (i.e., diesel school bus trips) and other diesel truck trips to provide food and other supplies. In 2004, the CARB adopted an Airborne Toxic Control Measure (ATCM) to limit heavy-duty diesel motor vehicle idling in order to reduce public exposure to DPM and other TACs and their pollutants. The measure prohibits diesel-fueled commercial

SECTION FIVE

Environmental Initial Study Checklist

vehicles idle time to no more than five minutes at any given time. Potential localized air toxic impacts from on-site sources of DPM would be minimal because only a limited number of heavy-duty trucks would be required per month to supply the proposed facility, and both the trucks and buses would not be allowed to idle for extended periods of time.

In summary, there are no CO hot spots in the vicinity of the Project. Short-term construction emissions would not result in long-term health effects resulting from DPM emissions, and limited truck idling time would reduce DPM emissions during Project operation. Therefore, impacts to sensitive receptors would be less than significant.

e) Create objectionable odors affecting a substantial number of people?

Less Than Significant Impact. Construction associated with the Project could result in minor amounts of odor compounds associated with diesel heavy equipment exhaust. However, all diesel equipment would not be operating at once, and construction near existing receptors would be temporary. The closest buildings to the proposed Project are residences, located approximately 100 feet north and 100 feet west of the middle school site. Potential receptors would be residents and/or pedestrians, students, faculty, and staff. These receptors would be exposed to odors on a relatively short duration (Figure 3-11). Therefore, impacts associated with odors during construction would be less than significant.

The CARB's Air Quality and Land Use Handbook (CARB 2005) identifies a list of the most common sources of odor complaints received by local air districts. Typical sources of odor complaints include facilities such as sewage treatment plants, landfills, recycling facilities, petroleum refineries, and livestock operations. The Project is a middle school and operation of this land use does not typically result in sources of nuisance odors associated with operations. Therefore, odors would not be considered objectionable and operational odor impacts would be less than significant.

SECTION FIVE

Environmental Initial Study Checklist

	Potentially Significant Impact	Less Than Significant with Mitigation Incorporated	Less Than Significant Impact	No Impact
--	--------------------------------	--	------------------------------	-----------

5.4 BIOLOGICAL RESOURCES

Would the project:

- | | | | | |
|--|--------------------------|-------------------------------------|-------------------------------------|-------------------------------------|
| a) Have a substantial adverse effect, either directly or through habitat modifications, on any species identified as a candidate, sensitive, or special status species in local or regional plans, policies, or regulations, or by the California Department of Fish and Game or U.S. Fish and Wildlife Service? | <input type="checkbox"/> | <input checked="" type="checkbox"/> | <input type="checkbox"/> | <input type="checkbox"/> |
| b) Have a substantial adverse effect on any riparian habitat or other sensitive natural community identified in local or regional plans, policies, regulations or by the California Department of Fish and Game or US Fish and Wildlife Service? | <input type="checkbox"/> | <input type="checkbox"/> | <input checked="" type="checkbox"/> | <input type="checkbox"/> |
| c) Have a substantial adverse effect on federally protected wetlands as defined by Section 404 of the Clean Water Act (including, but not limited to, marsh, vernal pool, coastal, etc.) through direct removal, filling, hydrological interruption, or other means? | <input type="checkbox"/> | <input type="checkbox"/> | <input checked="" type="checkbox"/> | <input type="checkbox"/> |
| d) Interfere substantially with the movement of any native resident or migratory fish or wildlife species or with established native resident or migratory wildlife corridors, or impede the use of native wildlife nursery sites? | <input type="checkbox"/> | <input checked="" type="checkbox"/> | <input type="checkbox"/> | <input type="checkbox"/> |
| e) Conflict with any local policies or ordinances protecting biological resources, such as a tree preservation policy or ordinance? | <input type="checkbox"/> | <input type="checkbox"/> | <input type="checkbox"/> | <input checked="" type="checkbox"/> |
| f) Conflict with the provisions of an adopted Habitat Conservation Plan, Natural Community Conservation Plan, or other approved local, regional, or state habitat conservation plan? | <input type="checkbox"/> | <input type="checkbox"/> | <input checked="" type="checkbox"/> | <input type="checkbox"/> |

- a) **Have a substantial adverse effect, either directly or through habitat modifications, on any species identified as a candidate, sensitive, or special status species in local or regional plans, policies, or regulations, or by the California Department of Fish and Game or U.S. Fish and Wildlife Service?**

Less Than Significant with Mitigation Incorporated. The North County Multiple Habitat Conservation Program (MHCP) encompasses the cities of Carlsbad, Encinitas, Escondido, Oceanside, San Marcos, Solana Beach, and Vista. The MHCP is a comprehensive conservation planning process that addresses the

SECTION FIVE

Environmental Initial Study Checklist

needs of multiple plant and animal species in northwestern San Diego County. The City of Solana Beach is covered by the North County MHCP Plan, but did not need to prepare a Subarea Plan because significant habitat areas falling within the City boundaries (including portions of the San Elijo Lagoon County Park and Ecological Preserve) are already preserved and included within the MHCP (SANDAG 2003). The City of Solana Beach General Plan applies to the MHCP.

According to the General Plan Conservation and Open Space Element, natural habitat areas are practically non-existent because the City is almost completely urbanized. Although no rare or endangered species have been identified within the City, several rare and endangered species exist at the San Elijo Lagoon, which is approximately 0.75 mile north of the EWMS site. The only wetlands identified in the City through the United States Fish and Wildlife Service's (USFWS) National Wetlands Inventory (NWI) program are man-made ponds on the Lomas Santa Fe Golf Course, small portions of the San Elijo Lagoon, and the City's coastline (General Plan Conservation and Open Space Element, Exhibit 2, 1988).

The project site and surrounding land is currently developed and does not contain natural habitat or wetlands. Therefore, the Project would result in a less than significant impact associated with adverse impacts to species identified as a candidate, sensitive, or special status in local or regional plans, policies, or regulations, or by the California Department of Fish and Wildlife (CDFW) or USFWS.

The Project would require the removal of approximately 47 mature trees, primarily to provide fire access along the north and west perimeter of the project site. The majority of trees on the northeast of the project site would remain. Mature trees would be replaced with approximately 164 mature boxed trees for an approximate replacement of 3.5 trees for every tree removed. Therefore, the Project would result in a less than significant impact to tree coverage on the project site.

Active bird nests have the potential to occur in mature trees on the project site. Therefore, the removal of approximately 47 mature trees, may impact nesting birds during the nesting season (January 1 through August 31). Implementation of mitigation measure **Bio-1** would ensure that impacts to nesting birds would be less than significant. If no active nests are found during the nesting season, removal of trees and demolition of the existing EWMS would proceed.

Bio-1 Prior to demolition, construction, or removal of trees the District shall provide a qualified biological monitor to survey the trees (≤ 3 days) that are to be removed from the project site during the nesting season (January 15 through August 31). If an active nest is found, the tree supporting the nest—shall be avoided until the birds have fledged and the nest is abandoned. Additionally, if an active nest is identified prior to construction, a buffer shall be established by a qualified biologist between the construction activities (and/or tree removal) and the nest so that nesting activities are not interrupted. The recommended buffer widths are 500 feet for raptors, and 300 feet for migratory birds. Reductions and/or modifications to the nest buffer distance may be appropriate depending on the avian species involved, ambient levels of human activity, screening vegetation, or possibly other factors and adjustments shall be made at the sole discretion of the project biologist. Final buffer limits for nests established prior to construction shall be delineated by temporary fencing, and shall remain in effect as long as construction, demolition or tree removal is occurring or until the nest is no longer active. No project construction shall occur within the fenced nest zone until the young have left the nest and are no longer being fed by the parents unless the nest was established after construction began in which

SECTION FIVE

Environmental Initial Study Checklist

case avoidance measures are not required. If no active nests are found prior to construction or during the nesting season, removal of trees and construction activities can proceed.

- b) **Have a substantial adverse effect on any riparian habitat or other sensitive natural community identified in local or regional plans, policies, regulations or by the California Department of Fish and Game or U.S. Fish and Wildlife Service?**

Less Than Significant Impact. As discussed in Section 5.4 a) above, the project site and surrounding land is currently developed and does not contain natural habitat or wetlands. The nearest riparian area is the San Elijo Lagoon, approximately 0.75 mile north of the project site. Therefore, implementation of the Project would have a less than significant impact on riparian habitat or other sensitive natural community.

- c) **Have a substantial adverse effect on federally protected wetlands as defined by Section 404 of the Clean Water Act (including, but not limited to, marsh, vernal pool, coastal, etc.) through direct removal, filling, hydrological interruption, or other means?**

Less Than Significant Impact. As discussed in Sections 5.4 a) and b) above, the project site does not contain wetlands. Therefore, implementation of the Project would not impact federally protected wetlands.

- d) **Interfere substantially with the movement of any native resident or migratory fish or wildlife species or with established native resident or migratory wildlife corridors, or impede the use of native wildlife nursery sites?**

Less Than Significant with Mitigation Incorporated. The urbanized project area does not function as part of a wildlife corridor and is not identified as such in the North County MHCP or the General Plan. The site is adjacent to residential neighborhoods, commercial and retail uses, light industrial uses, religious land uses, and the Boys and Girls Club. There is no open space area that connects to the site. Therefore, because the project site does not function as a wildlife corridor, no impact to wildlife corridors would occur as a result of the development of the Project.

Active bird nests have potential to occur in mature trees on the project site. Removal of approximately 47 mature trees, primarily to provide fire access along the north and west perimeter of the project site may impact nesting birds during the nesting season (January 1 through August 31). However, implementation of mitigation measure *Bio-1* would ensure that impacts to nesting birds would be less than significant.

- e) **Conflict with any local policies or ordinances protecting biological resources, such as a tree preservation policy or ordinance?**

No Impact. The District is considered an independent special-purpose government agency that is not subject to municipal plans, policies, and regulations, such as county and/or city general plans or local ordinances. Therefore no impact would occur.

SECTION FIVE

Environmental Initial Study Checklist

f) Conflict with any applicable habitat conservation plan or natural community conservation plan?

Less Than Significant Impact. The project site is located within the North County MHCP. The MHCP is an approved Natural Community Conservation Plan (NCCP) through the CDFW. There are no habitat conservation plans relevant to the Project. The project site and surrounding land is currently developed and does not contain natural habitat or wetlands. Therefore, the Project would not conflict with the MHCP and implementation of the Project would have a less than significant impact on the North County MHCP. See the discussion above under 5.4 Biological Resources, a).

	Potentially Significant Impact	Less Than Significant with Mitigation Incorporated	Less Than Significant Impact	No Impact
--	--------------------------------	--	------------------------------	-----------

5.5 CULTURAL RESOURCES

Would the project:

a) Cause a substantial adverse change in the significance of a historical resource as defined in Section 15064.5?	<input type="checkbox"/>	<input type="checkbox"/>	<input type="checkbox"/>	<input checked="" type="checkbox"/>
b) Cause a substantial adverse change in the significance of an archaeological resource pursuant to Section 15064.5?	<input type="checkbox"/>	<input type="checkbox"/>	<input checked="" type="checkbox"/>	<input type="checkbox"/>
c) Directly or indirectly destroy a unique paleontological resource or site or unique geologic feature?	<input type="checkbox"/>	<input type="checkbox"/>	<input checked="" type="checkbox"/>	<input type="checkbox"/>
d) Disturb any human remains, including those interred outside of formal cemeteries?	<input type="checkbox"/>	<input type="checkbox"/>	<input checked="" type="checkbox"/>	<input type="checkbox"/>

a) Cause a substantial adverse change in the significance of a historical resource as defined in Section 15064.5?

No Impact. The General Plan Conservation and Open Space Element does not identify historical resources on or near the project site. Supplemental research to identify historical resources was also completed with the California Historical Resources Information System (CHRIS), Native American Heritage Commission (NAHC), and local archives, historical societies, archives, and libraries. The following is a summary of the supplemental research.

On June 15, 2014, a records search was completed using the CHRIS for previously recorded archaeological and built environment cultural resources located within the project site and a quarter-mile search radius. Based on the CHRIS results, no cultural resources were previously recorded within the project site. The nearest previously recorded cultural resource was located 1,000 feet north-northwest of the project site, and is an archaeological cultural resource (see Section 5.5 b), below for additional information). The cultural resource was not evaluated as eligible for a federal or state registry, or considered a historical resource for purposes of CEQA.

SECTION FIVE

Environmental Initial Study Checklist

On July 14, 2014, a sacred land file search with the NAHC failed to identify sacred sites and Native American cultural resources within or near the project site; therefore, no historical resources associated with Native Americans have been identified in the project site.

Based on information obtained from the District, supplemental research with local repositories and agencies, and a review of existing conditions, EWMS was built in 1954, in the Contemporary Style of architecture by architect Raymond A. Jung. Overall, EWMS is not a significant example of the architecture style, and has had numerous alterations and additions that have altered the original fabric, materials, form, visual narrative, and context of the buildings. According to recent scholarship, the Contemporary Style of architecture was commonly used in school campuses from the 1950s through the 1970s, and is characterized by an emphasis on form and function over ornamentation, standardization and mass fabrication of building elements for efficiency, and a tendency towards one to two-story sprawling campuses on large sites in suburban settings (as opposed to the urban multi-story schools built before the 1950s). While EWMS has some of these elements, the property's recent additions (such as the recently constructed library [circa 2000], portable classrooms and ancillary buildings, hardscape elements, mechanical equipment) and absence of distinctive character defining features indicates the property's design is common, lacks artistic and cultural value, and does not embody important characteristics of a type, period, or method of construction.

Further, EWMS was designed by architect Raymond A. Jung, who is not considered a master architect, designer, or craftsman. Jung is not associated with designing other significant school campuses, and is known instead for designing the La Mesa Civic Center (circa 1952) and a residence in Cardiff in San Diego County (1949). He is not known or recognized for his contribution to architecture or the design and planning of San Diego County, or Solana Beach, and therefore, EWMS is not considered the representative work of a master architect whose work is distinguished by its characteristic style and quality.

In conclusion, the project is not expected to cause an adverse change to the significance of a historical resource, since no historical resources are located in the project site. Therefore, implementation of the project would not result in a significant impact to historical resources. A Confidential Letter Report is on file with the District.

b) Cause a substantial adverse change in the significance of an archaeological resource pursuant to Section 15064.5?

Less Than Significant Impact. The General Plan Conservation and Open Space Element does not identify archaeological resources on or near the project site. As noted in the preceding Section 5.5 a), the CHRIS records search did not identify previously recorded archaeological resources within the project site, and only one previously recorded archaeological resource within a quarter-mile of the project site. The archaeological resource, located 1,000 feet north-northwest of the project site, is described as consisting of marine shells and several manos, and is not considered a unique archaeological site. In addition, based on information provided by the District, ground disturbance and excavation for the project is not expected to exceed 15 feet below the existing grade (for construction of Building B), which has a similar excavation depth as the other elements of the campus, including the original school buildings and recently constructed library. As a result, the project is not expected to exceed the existing prism of ground disturbance for the project site. Therefore, it is unlikely the project will cause a substantial adverse

SECTION FIVE

Environmental Initial Study Checklist

change in the significance of an archaeological resource, and impacts to unknown archaeological resources as a result of the project would be less than significant. A Confidential Letter Report is on file with the District.

c) Directly or indirectly destroy a unique paleontological resource or site or unique geologic feature?

Less Than Significant Impact. The General Plan Conservation and Open Space Element does not identify paleontological resources or unique geologic features on the project site. The geologic formations in Solana Beach consist of marine sedimentary deposits which are expected to contain fossils. However, no significant fossil localities have been identified within the City. The localities found nearest to Solana Beach are situated along the coast between Del Mar and La Jolla (General Plan Conservation and Open Space Element 1988). Additionally, the existing site is developed with a middle school, and the depth of excavation for the Project is not expected to exceed the existing limits of ground disturbance for the site. Therefore, impacts to unknown or unique paleontological resources or unique geologic feature as a result of the Project would be less than significant.

d) Disturb any human remains, including those interred outside of formal cemeteries?

Less Than Significant Impact. Due to the existing development on the project site, it is unlikely that human remains would be disturbed during the construction of the proposed Project. However, although unlikely, the discovery of human remains during site development is a possibility. If human remains were found during project construction, these finds would be dealt with in accordance with State of California Health and Safety Code Section 7050.5. This code section states that no further disturbance shall occur until the County Coroner has made a determination of origin and disposition pursuant to Public Resources Code (PRC) Section 5097.98. The County Coroner must be notified of the find immediately. If the human remains are determined to be prehistoric, the Coroner will notify the NAHC, which will determine and notify a Most Likely Descendent (MLD). The MLD shall complete the inspection of the site within 24 hours of notification, and may recommend scientific removal and nondestructive analysis of human remains and items associated with Native American burials. Compliance with State of California Health and Safety Code Section 7050.5 would reduce the potential for significant impacts to occur in the unlikely event that human remains are found on the site during construction. Therefore, impacts would be less than significant.

Potentially Significant Impact	Less Than Significant with Mitigation Incorporated	Less Than Significant Impact	No Impact
--------------------------------	--	------------------------------	-----------

5.6 GEOLOGY AND SOILS

Would the project:

- a) Expose people or structures to potential substantial adverse effects, including the risk of loss, injury, or death involving:

SECTION FIVE

Environmental Initial Study Checklist

- | | | | | | |
|------|---|--------------------------|-------------------------------------|-------------------------------------|-------------------------------------|
| i) | Rupture of a known earthquake fault, as delineated on the most recent Alquist-Priolo Earthquake Fault Zoning Map issued by the State Geologist for the area or based on other substantial evidence of a known fault? Refer to Division of Mines and Geology Special Publication 42. | <input type="checkbox"/> | <input type="checkbox"/> | <input checked="" type="checkbox"/> | <input type="checkbox"/> |
| ii) | Strong seismic ground shaking? | <input type="checkbox"/> | <input type="checkbox"/> | <input checked="" type="checkbox"/> | <input type="checkbox"/> |
| iii) | Seismic-related ground failure, including liquefaction? | <input type="checkbox"/> | <input type="checkbox"/> | <input checked="" type="checkbox"/> | <input type="checkbox"/> |
| iv) | Landslides? | <input type="checkbox"/> | <input type="checkbox"/> | <input checked="" type="checkbox"/> | <input type="checkbox"/> |
| b) | Result in substantial soil erosion or the loss of topsoil? | <input type="checkbox"/> | <input checked="" type="checkbox"/> | <input type="checkbox"/> | <input type="checkbox"/> |
| c) | Be located on a geologic unit or soil that is unstable, or that would become unstable as a result of the project, and potentially result in on- or off-site landslide, lateral spreading, subsidence, liquefaction or collapse? | <input type="checkbox"/> | <input type="checkbox"/> | <input checked="" type="checkbox"/> | <input type="checkbox"/> |
| d) | Be located on expansive soil, as defined in Table 18-1-B of the Uniform Building Code (1994), creating substantial risks to life or property? | <input type="checkbox"/> | <input type="checkbox"/> | <input checked="" type="checkbox"/> | <input type="checkbox"/> |
| e) | Have soils incapable of adequately supporting the use of septic tanks or alternative waste water disposal systems where sewers are not available for the disposal of waste water? | <input type="checkbox"/> | <input type="checkbox"/> | <input type="checkbox"/> | <input checked="" type="checkbox"/> |

- a) **Expose people or structures to potential substantial adverse effects, including the risk of loss, or injury, or death involving:**
- i) **Rupture of a known earthquake fault, as delineated on the most recent Alquist-Priolo Earthquake Fault Zoning Map issued by the State Geologist for the area or based on other substantial evidence of a known fault? Refer to Division of Mines and Geology Special Publication 42.**

Less Than Significant Impact. Solana Beach is located on the western edge of the Peninsular Range geologic province. The Peninsular Range province is a physiographic feature which includes the Laguna Mountains, the Agua Tibia Mountains, the Santa Rosa Mountains, the San Jacinto Mountains, and the Santa Ana Mountains. The formation of this province's mountain ranges and other features is due to the relative movement of the Pacific and North American continental plates along the San Andreas fault system. The province is located immediately west of the San Andreas fault and is affected by a number of other faults.

Solana Beach is located in a region of high seismic activity; however, there are no known active or potentially active faults located within the City limits. Geotechnical and seismic hazards within the City

SECTION FIVE

Environmental Initial Study Checklist

of Solana Beach have a significant probability of occurring and causing potential damage to property and possible loss-of-life. These hazards include adverse geologic conditions such as out-of-slope bedding, landslides and mud flows, erosion, siltation, subsidence, ground shaking and other seismic effects from earthquakes on regional faults.

The closest known active fault is the Rose Canyon Fault Zone located approximately two miles offshore. No Special Studies Zones, as required by the Alquist-Priolo Geologic Hazards Act, have been delineated within the City by the State Geologist (General Plan Safety Element, 1988). Additionally, proper engineering and adherence to the Uniform Building Code (UBC) and California Building Code (CBC) guidelines during the building design phase would minimize the risk to life and property. As such, Project impacts associated with fault rupture would be less than significant.

ii) Strong seismic ground shaking?

Less Than Significant Impact. The site and region are subject to seismic activity, including moderate to heavy ground shaking. The closest known active fault is the Rose Canyon Fault Zone located approximately two miles offshore. There are no known active or potentially active faults located within City of Solana Beach limits (General Plan Safety Element 1988). Earthquakes occurring along the faults within San Diego, Orange, and Riverside counties could produce potentially significant impacts to the Project from ground shaking. However, proper engineering and adherence to the UBC and CBC guidelines during the building design phase would minimize the risk to life and property. Pursuant to the UBC and CBC, design and construction of the Project would be engineered to withstand the expected ground acceleration that may occur from nearby faults. Therefore, compliance with applicable UBC and CBC guidelines would reduce impacts related to seismic ground shaking to a less than significant level.

iii) Seismic-related ground failure, including liquefaction?

Less Than Significant Impact. Liquefaction is a phenomenon where loose, saturated, and relatively cohesionless soil deposits lose strength during strong ground motions. Primary factors controlling the development of liquefaction include intensity and duration of ground accelerations, characteristics of the subsurface soil, in situ stress conditions, and depth to groundwater. Geocon Incorporated (Geocon) conducted a limited geotechnical investigation of the EWMS site. The study found that due to the lack of a permanent near-surface groundwater table and the dense nature of the underlying fill and very old paralic deposits, the risk associated with liquefaction hazard at the site is low (Geocon 2014). Therefore, potential liquefaction impacts would be less than significant.

iv) Landslides?

Less Than Significant Impact. Landslides occur when the stability of a slope changes from a stable to an unstable condition. No ancient landslides are known to exist within the project site (Geocon 2014). Previous development activities would have stabilized them, had the risk existed. Therefore, impacts due to landslides would be less than significant.

SECTION FIVE

Environmental Initial Study Checklist

b) Result in substantial soil erosion or loss of topsoil?

Less Than Significant with Mitigation Incorporated. Site preparation activities for the Project would necessitate the excavation of top soil, resulting in temporary stockpiles of excavated soil to be stored on the project site. Water and wind erosion of the stockpiles may impact surface water runoff and air quality to off-site areas. Implementation of the Project could result in significant short-term impacts to water quality from uncontrolled sediment and pollutants from the construction site. However, the District's compliance with mitigation measure ***Hyd-1***, found in Section 5.9, Hydrology and Water Quality, a) below, would reduce water quality impacts during construction, including erosion and loss of top soil, to below a level of significance through the implementation of water quality BMPs.

Impacts related to erosion and loss of topsoil following project construction would not be significant because exposed or stockpiled soils would be removed, and the Project would be paved and seeded and landscaped with trees and other vegetation, resulting in little potential for erosion or loss of topsoil to occur. Impacts would be less than significant.

Sand Compatibility and Opportunistic Use Program

Geocon conducted two geotechnical investigations of the site in 1999 and 2014 to evaluate soil conditions prior to the construction of new buildings, in addition to performing geotechnical testing during grading in 2001. Eight borings were drilled up to 19.5 feet below the ground surface (bgs) in 2014 and three borings were drilled up to 26.5 feet bgs in 1999. According to these reports, the site is underlain by undocumented fill overlying Torrey Sandstone. Fill thicknesses range from 3 to 17 feet and was described as medium dense, silty, clayey sand. Torrey Sandstone was reportedly encountered in each boring and was described as dense to very dense, silty, slightly cemented sand and hard siltstone (Geocon, 2014; Appendix C).

The soils on the project site may be suitable to meet the Sand Compatibility and Opportunistic Use Program (SCOUP) standards for opportunistic beach sand replenishment (SANDAG 2006). However, the quality of sand for beach replenishment would not be known until representative samples of the potential export material are tested and confirmed to be suitable for beach sand replenishment. Implementation of mitigation measure ***Geo-1*** would ensure that excavated soils for offsite export (approximately 25,000 CY of soil) would be tested to determine suitability for beach sand replenishment. If soil to be exported off site is not suitable for beach sand replenishment, then the District would proceed to dispose of the soil offsite. The maximum potential amount of material that could be placed on the beach is 25,000 CYs.

Geo-1 The District shall evaluate excavated material that would be exported offsite for compliance with the criteria described in the Sand Compatibility and Opportunistic Use Program (SCOUP) for beach quality material. If found to be consistent with the SCOUP criteria, the excavated material to be exported offsite shall be deposited on City of Solana Beach beaches in conformance with the SCOUP program and City of Solana Beach permit requirements. The results of the soil evaluation will be provided to the California Coastal Commission and City of Solana Beach.

SECTION FIVE

Environmental Initial Study Checklist

- c) **Be located on a geologic unit or soil that is unstable, or that would become unstable as a result of the project, and potentially result in on- or off-site landslide, lateral spreading, subsidence, liquefaction, or collapse?**

Less Than Significant Impact. As discussed in Section 5.6 Geology and Soils a) iv) above, no ancient landslides are known to exist on the project site; therefore, landslide hazards are not a concern for the Project. The Project would result in the construction of a new school on an existing school site, which would involve the excavation of soil. Fill would be used to provide site conditions for the construction of the proposed buildings and contour the site for landscaping. Improperly backfilled excavations would have the potential to result in a settlement hazard. Compliance with the UBC and CBC when preparing the project site for construction would reduce the potential for soil subsidence and settlement to occur due to compaction and site preparation techniques mandated by these codes.

Soil stability can also be affected by near-surface groundwater. The project site does not have a permanent near-surface groundwater table. The nearest mapped surface water are the San Elijo Lagoon and Pacific Ocean, located approximately 0.75 mile north and west of the site, respectively, which is not close enough to the project site to have an effect on soil stability. Project design features adhering to UBC and CBC guidelines, and previous development resulting in a stabilization of the site, would reduce the potential impact of the Project from an on- or off-site landslide, lateral spreading, liquefaction, or collapse. Therefore, impacts are considered to be less than significant.

- d) **Be located on expansive soil, as defined in Table 18-1-B of the Uniform Building Code (1997), creating substantial risks to life or property?**

Less Than Significant Impact. The project site was previously developed with the EWMS. Geocon conducted a limited geotechnical investigation of the site. Based on geotechnical laboratory testing performed at the site, existing undocumented fill under the proposed library improvements, food service building, and multi-purpose/athletic building exhibits a very low expansion potential (Expansion Index less than 20). The soil sampled and tested from the Torrey Sandstone exhibited a medium expansion potential (Geocon 2014). Compliance with the UBC and CBC when preparing the project site for construction would reduce the potential for soil expansion. Therefore, impacts resulting from expansive soils would be less than significant.

- e) **Have soils incapable of adequately supporting the use of septic tanks or alternative waste disposal systems where sewers are not available for the disposal of wastewater?**

No Impact. The Project would be connected to the City of Solana Beach sanitary sewer system, and no septic tanks or alternative wastewater systems would be used. Therefore, no impact would occur.

SECTION FIVE

Environmental Initial Study Checklist

	Potentially Significant Impact	Less Than Significant with Mitigation Incorporated	Less Than Significant Impact	No Impact
5.7 GREENHOUSE GAS EMISSIONS				
Would the project:				
a) Generate greenhouse gas emissions, either directly or indirectly, that may have a significant impact on the environment?	<input type="checkbox"/>	<input type="checkbox"/>	<input checked="" type="checkbox"/>	<input type="checkbox"/>
b) Conflict with an applicable plan, policy or regulation adopted for the purpose of reducing the emissions of greenhouse gases?	<input type="checkbox"/>	<input type="checkbox"/>	<input checked="" type="checkbox"/>	<input type="checkbox"/>

A GHG analysis of the Project was performed to support the findings below. The analysis included emission estimates of GHGs compiled using CalEEMod 2013.3.2 (CAPCOA 2013). The results of these analyses are included in the following discussions, where appropriate, and the complete CalEEMod output files are provided in Appendix B.

Would the project:

- a) **Generate greenhouse gas emissions, either directly or indirectly, that may have a significant impact on the environment?**

Less Than Significant Impact. Gases that trap heat in the atmosphere are often called greenhouse gases (GHGs). Some GHGs such as carbon dioxide occur naturally and are emitted to the atmosphere through natural actions such as volcanic eruptions, forest fires, and biological processes. Identical GHG constituents, like carbon dioxide (CO₂), can also be emitted through a variety of human activities. Other GHGs (e.g., fluorinated gases) are created and emitted solely through human activities. The principal GHGs that enter the atmosphere because of human activities are (CO₂), methane (CH₄), nitrous oxide (N₂O), hydrofluorocarbons (HFCs), perfluorocarbons (PFCs), and sulfur hexafluoride (SF₆).

Carbon dioxide equivalent (CO₂e) is a methodology for comparing GHG emissions by normalizing the emissions of various GHGs, using each GHG's global warming potential (GWP), into CO₂e emissions. The definition of a GWP for a particular GHG is the ratio of heat trapped by one unit mass of the GHG to that of one unit mass of CO₂ over a specific time period. GWP is a simple and commonly used method to estimate the warming effects of a particular GHG. For example, the GWP for CO₂, CH₄, and N₂O, the three GHGs estimated in CalEEMod (version 2013.2.2), are 1, 25, and 298, respectively, based on a 100-year time horizon. These values were adopted and published by the EPA in early 2014 (Table A-1 of 40 CFR 98 Subpart A) which have not yet been incorporated into the CalEEMod model; therefore, CO₂e calculations were performed using standard methods.

In 2006, Governor Schwarzenegger signed the Global Warming Solutions Act (Assembly Bill [AB] 32), establishing statutory limits on GHG emissions in California. AB 32 seeks to reduce statewide emissions to 1990 levels by the year 2020. To meet the targets established by AB 32, the County of San Diego

SECTION FIVE

Environmental Initial Study Checklist

published its *Guidelines for Determining Significance—Climate Change* on November 7, 2013 (County of San Diego 2013). The guidance provides several proposed approaches and significance thresholds to determine if a project would have a cumulatively considerable contribution to climate change impact. The applicable approach for the Project is the Bright Line Threshold. This threshold was defined and established as a net increase of operational greenhouse gas emissions, either directly or indirectly, at a level exceeding 2,500 metric tons of CO₂e per year. Both the California Air Pollution Control Officer's Association (CAPCOA) (CAPCOA 2010) and the aforementioned County of San Diego document include mitigation measures that may be considered if project operational emissions exceed the County Bright Line threshold.

Assembly Bill 1493, or the "Pavley" clean car standard regulation, was adopted in 2009 by the CARB. The bill aims to reduce GHG emissions in new passenger vehicles from 2009 through 2016. The only vehicle GHG emissions calculations associated with this Project are from passenger vehicles and material delivery trucks during the construction period. The Project will not increase or affect traffic during operations, therefore GHG emissions calculations were not performed for vehicles during operation of the Project.

Construction Impacts

The construction impacts would be temporary because GHG emissions associated with Project construction would cease once construction is finished. As stated in Section 4.3.2 of the County of San Diego's Climate Change CEQA guidelines, construction-related emissions do not need to be separately analyzed and included as a part of the assessment of projects against the Bright Line Threshold. Furthermore, the guidelines explain that construction emissions for San Diego County land use projects between present and 2020 were quantified and incorporated into the Bright Line Threshold, and mitigation from projects that exceed the threshold will make up for construction GHG emissions.

Operational Impacts

Operational GHG emissions associated with the Project would include direct and indirect emission sources such as natural gas consumption; solid waste handling; and indirect sources such as electricity generation, water use and wastewater treatment. The estimated maximum unmitigated annual emissions of GHGs associated with the Project are summarized in Table 5.7-1. The annual GHG emissions associated with the Project were estimated to be 814 metric tons CO₂e per year, while the baseline case GHG emissions were estimated to be 866 metric tons CO₂e per year. The smaller square footage of the Project school buildings compared with the square footage of the existing campus is anticipated to result in a GHG reduction of approximately 52 metric tons CO₂e per year.

As shown in Table 5.7-1, operation of the Project would result in maximum unmitigated emissions of approximately 814 metric tons of CO₂e per year. These estimates do not include any GHG-reducing measures incorporated into the Project; therefore, this estimate is very conservative. The Project-estimated GHG emissions during operation are below San Diego County's CEQA Bright Line GHG threshold of 2,500 metric tons per year. Therefore, the GHG and climate change impact associated with GHG emissions during project operation would be less than significant.

SECTION FIVE

Environmental Initial Study Checklist

Table 5.7-1
Estimated Maximum Annual Operational GHG Emissions Without Mitigation

Source of Emissions	Proposed Project Emissions (metric tons per year)			
	CO ₂	CH ₄	N ₂ O	CO ₂ e
Area	0.003	0.00	0.00	0.0
Energy	162.62	0.01	0.002	163.2
Mobile	583.44	0.02	0.00	584
Waste	16.73	0.99	0.00	41.5
Water	23.31	0.06	0.001	25.1
Annual Total	786.12	1.07	0.003	813.9
Significant Threshold	--	--	--	2,500
Significant Impact?	--	--	--	No

--: Not Applicable

Model inputs and outputs are provided in Appendix B.

- b) Conflict with an applicable plan, policy, or regulation adopted for the purpose of reducing the emissions of greenhouse gases?**

Less Than Significant Impact. Refer to the discussion in Section 5.7 a) above. Therefore, the Project would not conflict with a plan, policy, or regulation adopted to reduce GHG emissions.

SECTION FIVE

Environmental Initial Study Checklist

	Potentially Significant Impact	Less Than Significant with Mitigation Incorporated	Less Than Significant Impact	No Impact
5.8 HAZARDS AND HAZARDOUS MATERIALS				
Would the project:				
a) Create a significant hazard to the public or the environment through the routine transport, use, or disposal of hazardous materials?	<input type="checkbox"/>	<input type="checkbox"/>	<input checked="" type="checkbox"/>	<input type="checkbox"/>
b) Create a significant hazard to the public or the environment through reasonably foreseeable upset and accident conditions involving the release of hazardous materials into the environment?	<input type="checkbox"/>	<input type="checkbox"/>	<input checked="" type="checkbox"/>	<input type="checkbox"/>
c) Emit hazardous emissions or handle hazardous or acutely hazardous materials, substances, or waste within one-quarter mile of an existing or proposed school?	<input type="checkbox"/>	<input type="checkbox"/>	<input checked="" type="checkbox"/>	<input type="checkbox"/>
d) Be located on a site which is included on a list of hazardous materials sites compiled pursuant to Government Code Section 65962.5 and, as a result, would it create a significant hazard to the public or the environment?	<input type="checkbox"/>	<input checked="" type="checkbox"/>	<input type="checkbox"/>	<input type="checkbox"/>
e) For a project located within an airport land use plan or, where such a plan has not been adopted, within two miles of a public airport or public use airport, would the project result in a safety hazard for people residing or working in the project area?	<input type="checkbox"/>	<input type="checkbox"/>	<input type="checkbox"/>	<input checked="" type="checkbox"/>
f) For a project within the vicinity of a private airstrip, would the project result in a safety hazard for people residing or working in the project area?	<input type="checkbox"/>	<input type="checkbox"/>	<input type="checkbox"/>	<input checked="" type="checkbox"/>
g) Impair implementation of or physically interfere with an adopted emergency response plan or emergency evacuation plan?	<input type="checkbox"/>	<input type="checkbox"/>	<input checked="" type="checkbox"/>	<input type="checkbox"/>
h) Expose people or structures to a significant risk of loss, injury or death involving wildland fires, including where wildlands are adjacent to urbanized areas or where residences are intermixed with wildlands?	<input type="checkbox"/>	<input type="checkbox"/>	<input checked="" type="checkbox"/>	<input type="checkbox"/>

SECTION FIVE

Environmental Initial Study Checklist

- a) **Create a significant hazard to the public or the environment through the routine transport, use, or disposal of hazardous materials?**

Less Than Significant Impact. Construction of the Project would involve the transport of gasoline and other fuels to the project site for the sole purpose of equipment fueling. Once constructed, household/industrial cleaning products, air conditioning and heating unit chemicals, and landscaping chemicals and fertilizers would be used during project operation. Adherence to the existing District School Board Policies' Hazard Communication Program currently in place for the District (SDUHSD 2004), such as training and proper labeling and storage of chemicals, would ensure that the Project would not pose a significant risk to the environment through the routine use, transport, storage, and disposal of typical household/industrial hazardous chemicals. Therefore, impacts would be less than significant.

- b) **Create a significant hazard to the public or the environment through reasonably foreseeable upset and accident conditions involving the release of hazardous materials into the environment?**

Less Than Significant Impact. The District currently operates under a Risk Management Program that addresses emergency and spill response procedures including, but not limited to, specific emergency response instructions, locations of personnel and equipment resources (e.g., telephone numbers, fire extinguishers, spill kits, safety showers/eyewashes, and first aid kits), and includes the Hazard Communication Program, as well as appropriate training. The current policies regarding Hazardous Materials and Risk Management are required to be followed for any construction or operation of a new school or related District facility. Compliance with all applicable federal and state laws, as well as District policies, practices, and procedures related to transportation, storage, and use of hazardous materials would minimize the potential of a hazardous release to occur and provide for prompt and effective cleanup if an accidental release were to occur. Additionally, the Phase I Site Assessment (ESA) did not identify foreseeable upset and accident conditions on-site or within one-quarter mile that would lead to a significant hazard to the public or the environment through a reasonably foreseeable upset and accident (Appendix C). Therefore, impacts related to accidental release due to increase transportation, storage, or use of hazardous materials would be less than significant.

- c) **Emit hazardous emissions or handle hazardous or acutely hazardous materials, substances, or waste within one-quarter mile of an existing or proposed school?**

Less Than Significant Impact. The Project is a school facility, which would not emit hazardous emissions or handle hazardous or acutely hazardous materials or waste. The Project is within one-quarter mile from the nearest existing school, which is Santa Fe Christian School situated approximately 800 feet to the east. However, the District employs the District Hazardous Communication Program and Risk Management Plan, and complies with all applicable federal and state laws. Therefore, the potential for hazardous release to occur would be less than significant. See discussion in Sections 5.8, Hazards and Hazardous Materials, a) and b).

SECTION FIVE

Environmental Initial Study Checklist

- d) **Be located on a site which is included on a list of hazardous materials sites compiled pursuant to Government Code Section 65962.5 and, as a result, would create a significant hazard to the public or the environment?**

Less Than Significant with Mitigation Incorporated. A Phase I ESA was conducted for the project site (Appendix C). As part of the Phase I ESA, a review was conducted of selected federal and state incident data lists, including National Priorities List (NPL)/Superfund Sites, NPL/Potential Responsible Parties, Comprehensive Environmental Response, Compensation and Liability Act (CERCLA) sites, Resource Conservation and Recovery Act (RCRA) Notifier Facilities, RCRA Correction Action Sites, RCRA Subtitle D Landfills, Facility Index System Database (FINDS), Emergency Response Notification System (ERNS) Hazardous Material Spills, Superfund Amendments and Reauthorization Act (SARA) Title III Facilities, State Superfund, State Landfills, Registered Underground Storage Tanks (USTs), and Leaking USTs to evaluate proximity of recorded events in accordance with American Society for Testing and Materials (ASTM) Standard Practice E 1527-13. The project site was reported on the HAZNET and RCRA – Large Quantity Generator (LQG) databases as generating hazardous waste. The HAZNET database reports the annual disposal of 20 to 200 pounds of laboratory waste chemicals and off-specification, aged or surplus inorganics from 2000 to 2009. No treatment or recovery onsite was reported. Additionally, in 1993 54.5 tons of asbestos-containing waste was reported to have been generated on-site and disposed at a landfill. The RCRA-LQG database reports received June 18, 1990 indicated that the site was added to the LQG database. No specific waste was identified. No violations were reported. The District produced data tables presenting the results of previous asbestos sampling and removal from 1989 through 2005.

As part of the Phase I ESA, URS conducted a visual asbestos survey and identified and confirmed the potential presence of these materials (Appendix C). Additionally, based on the age of the buildings on-site lead-based-paint (LBP) may be present. Because the site is included on a list of hazardous materials sites, visual confirmation of asbestos-containing materials (ACM) confirmed presence, and the age of the buildings suggests presence of LBP, impacts to the public or the environment from demolition of the existing EWMS buildings would be potentially significant. The Project would conform to all SDAPCD asbestos rules and regulations. Additionally, incorporation of *Haz-1* and *Haz-2* would reduce impacts from asbestos containing materials and lead-based paint to a less than significant level.

The Department of Toxic Substances Control (DTSC) reviewed a draft of the Phase I ESA for the project site. It indicated that there are several conditions on the site that suggest that hazardous materials may be present on the site that potentially require further investigation. These include:

1. The presence of undocumented fill on the site;
2. Land use prior to construction of the EWMS site in 1953;
3. One pole-mounted transformer, one pad-mounted transformer and one dry-type unit on the premises; and
4. The possible presence of polychlorinated biphenyls (PCBs) in light ballasts and caulking in the buildings.

SECTION FIVE

Environmental Initial Study Checklist

Incorporation of **Haz-3** would address and mitigate DTSC's Phase I ESA comments and reduce impacts from hazardous constituents to a less than significant level. A copy of the email correspondence between DTSC and the District is part of the project record and may be obtained through a request to the District.

Haz-1 Prior to demolition of the site, the District shall notify contractors of the existence of asbestos containing materials (ACM) and present the results of previous asbestos sampling and removal studies conducted from 1989 through 2005. In the event that a contractor or District staff detects possible ACM, demolition of the campus shall cease immediately in the affected area. Removal of ACM shall be required by a certified ACM remediation contractor in compliance with California Occupational Safety and Health Administration (Cal-OSHA) and San Diego Air Pollution Control District (SDAPCD) requirements. Personal protective equipment (PPE) shall be worn during removal of ACM in compliance with Cal-OSHA and SDAPCD. ACM waste shall be disposed of at an approved landfill. If Cal-OSHA and SDAPCD require additional measures to lessen impacts from ACM, those measures identified shall be implemented as part of the Project.

Haz-2 Prior to demolition of the site, the District shall conduct sampling and analytical testing for lead-based paint (LBP) and, if verified, notify contractors of the existence of LBP. Sampling and testing shall be conducted by a California-certified Lead Inspector/Risk Assessor in conformance with State of California Department of Public Health and San Diego County Department of Environmental Health (DEH) requirements. In the event that additional LBP is detected during demolition, the contractor or District staff shall cease work immediately in the affected area. Materials containing LBP, such as loose or flaky paint, shall be stabilized prior to demolition in compliance with California Occupational Safety and Health Administration (Cal-OSHA) requirements. Demolition work shall be conducted by a certified LBP remediation contractor to ensure worker safety and avoid any soil contamination on-site. LBP abatement shall be performed in compliance with Cal-OSHA and the San Diego County DEH. If Cal-OSHA or San Diego County DEH requires additional measures to lessen impacts from LBP, those measures identified shall be implemented as part of the Project.

Haz-3 Prior to demolition of the site, the District shall respond to the comments and address those items that the Department of Toxic Substances Control (DTSC) believes could be significant. This may include preparation of a Preliminary Environmental Assessment (PEA) Workplan, Technical Memorandum or equivalent to investigate soil and the conditions identified as a potential concern by DTSC. Once the PEA Workplan is approved by DTSC, it will be implemented and depending on the scope of the investigation required, some of the investigation may be conducted prior to, concurrent with or following demolition. Soil and other materials will be analyzed for chemicals of potential concern (COPCs) and a report will be prepared and submitted to DTSC for approval. If it is found by DTSC that further action is necessary, the District will conduct additional sampling as required.

e) **For a project located within an airport land use plan, or, where such a plan has not been adopted, within two miles of a public use airport, would the project result in a safety hazard for people residing or working in the project area?**

No Impact. The Project is not located within an airport land use plan. The nearest airport land use plan is the McClellan-Palomar Airport Land Use Compatibility Plan (ALUCP). The project site is also not within

SECTION FIVE

Environmental Initial Study Checklist

two miles of a public airport or public use airport. The nearest public airport is McClellan-Palomar Airport, which is operated by the County of San Diego and is located approximately 12 miles north of the Project in the City of Carlsbad. Therefore, no airport related safety hazard impact to people residing or working within the project area would occur.

- f) **For a project within the vicinity of a private airstrip, would the project result in safety hazard for people residing or working in the project area?**

No Impact. The project site is not located in the vicinity of a private airstrip and would not result in a safety hazard for people residing or working within the project area. The nearest private airstrip is located at Lake Wohlford Resort Airport in Escondido approximately 23 miles northeast of the project site. Therefore, no impact would occur.

- g) **Impair implementation of or physically interfere with an adopted emergency plan or emergency evacuation plan?**

Less Than Significant Impact. There are two types of emergency evacuation plans in the project area that have the potential to be affected by the Project. The City of Solana Beach chapter of the Community Emergency Response Team (CERT) and Emergency Preparedness website addresses the City's planned response to extraordinary emergency situations associated with any type of natural disaster, technological incident, or State of War emergency. In addition, if the Project would require a lane or roadway closure prior to the initiation of Project construction that could affect an adopted emergency plan or emergency evacuation plan, the contractor and/or District staff would ensure that the San Diego County Sheriff's Department is notified, which contracts with the City of Solana Beach. If determined necessary by the Sheriff's Department, the District would also initiate notification of local emergency services, including the City of Solana Beach Fire Department's Lomas Santa Fe station, which is located approximately 1,000 feet west of the project site at the corner of Lomas Santa Fe Drive and North Nardo Avenue. Therefore, this impact would be less than significant.

- h) **Expose people or structures to a significant risk of loss, injury or death involving wildland fires, including where wildlands are adjacent to urbanized areas or where residences are intermixed with wildlands?**

Less Than Significant Impact. Implementation of the Project would not expose people or new structures to increased risks associated with wildland fires because of its location in a developed urban area. According to Cal Fire's Very High Fire Hazard Severity Zones in Local Responsibility Area (LRA) map for Solana Beach, the project site is located south of a Very High Fire Hazard Safety Zone (VHFHSZ) (Cal Fire LRA 2009). This VHFHSZ is the open space area located south of San Elijo Lagoon and would be susceptible to very high fire hazard as recommended by Cal Fire. However, the EWMS site is located approximately 2,000 feet south of this VHFHSZ and there are residences and other structures between the open space and the EWMS site (Figure 3-2 shows the southern boundary of this open space area north of the project site). The Cal Fire Draft Fire Hazard Severity Zones in the LRA map for Solana Beach shows this VHFHSZ as well as LRA "High" and LRA "Moderate" zones closer towards the EWMS site (Cal Fire LRA 2007). The EWMS site is not zoned for fire hazards and is located approximately 700 feet south of the "Moderate" zone. Lomas Santa Fe Drive is a paved four-lane divided roadway with an approximate 80-foot wide right-of-way that would serve as a firebreak between the EWMS site and the residences

SECTION FIVE

Environmental Initial Study Checklist

north of the project site and the VHFHSZ near San Elijo Lagoon. The City of Solana Beach Fire Department's Lomas Santa Fe station, which is located approximately 1,000 feet west of the project site at the corner of Lomas Santa Fe Drive and North Nardo Avenue, would respond to a fire emergency at the EWMS. Additionally, there are no significant amounts of combustible plant material adjacent to the project site, and the open space area south of San Elijo Lagoon is far enough away to only pose a limited wildland fire threat. As a result the potential for the Project to expose people or structures to wildland fires would be less than significant.

SECTION FIVE

Environmental Initial Study Checklist

	Potentially Significant Impact	Less Than Significant with Mitigation Incorporated	Less Than Significant Impact	No Impact
5.9 HYDROLOGY AND WATER QUALITY				
Would the project:				
a) Violate any water quality standards or waste discharge requirements?	<input type="checkbox"/>	<input checked="" type="checkbox"/>	<input type="checkbox"/>	<input type="checkbox"/>
b) Substantially deplete groundwater supplies or interfere substantially with groundwater recharge such that there would be a net deficit in aquifer volume or a lowering of the local groundwater table level (e.g., the production rate of pre-existing nearby wells would drop to a level which would not support existing land uses or planned uses for which permits have been granted)?	<input type="checkbox"/>	<input type="checkbox"/>	<input checked="" type="checkbox"/>	<input type="checkbox"/>
c) Substantially alter the existing drainage pattern of the site or area, including through the alteration of the course of a stream or river, in a manner which would result in substantial erosion or siltation on- or off-site?	<input type="checkbox"/>	<input checked="" type="checkbox"/>	<input type="checkbox"/>	<input type="checkbox"/>
d) Substantially alter the existing drainage pattern of the site or area, including through the alteration of the course of a stream or river, or substantially increase the rate or amount of surface runoff in a manner which would result in flooding on- or off-site?	<input type="checkbox"/>	<input checked="" type="checkbox"/>	<input type="checkbox"/>	<input type="checkbox"/>
e) Create or contribute runoff water which would exceed the capacity of existing or planned stormwater drainage systems or provide substantial additional sources of polluted runoff?	<input type="checkbox"/>	<input checked="" type="checkbox"/>	<input type="checkbox"/>	<input type="checkbox"/>
f) Otherwise substantially degrade water quality?	<input type="checkbox"/>	<input checked="" type="checkbox"/>	<input type="checkbox"/>	<input type="checkbox"/>
g) Place housing within a 100-year flood hazard area as mapped on a federal Flood Hazard Boundary or Flood Insurance Rate Map or other flood hazard delineation map?	<input type="checkbox"/>	<input type="checkbox"/>	<input type="checkbox"/>	<input checked="" type="checkbox"/>
h) Place within a 100-year flood hazard area structures which would impede or redirect flood flows?	<input type="checkbox"/>	<input type="checkbox"/>	<input type="checkbox"/>	<input checked="" type="checkbox"/>
i) Expose people or structures to a significant risk of loss, injury or death involving flooding, including flooding as a result of the failure of a levee or dam?	<input type="checkbox"/>	<input type="checkbox"/>	<input type="checkbox"/>	<input checked="" type="checkbox"/>
j) Inundation by seiche, tsunami, or mudflow?	<input type="checkbox"/>	<input type="checkbox"/>	<input checked="" type="checkbox"/>	<input type="checkbox"/>

SECTION FIVE

Environmental Initial Study Checklist

a) Violate any water quality standards or waste discharge requirements?

Less Than Significant with Mitigation Incorporated.

Construction

Construction of the Project would have the potential to result in impacts to surface water quality through activities such as demolition, clearing and grading, stockpiling of soils and materials, concrete pouring, painting, and asphalt surfacing. Sediment transport associated with earth-moving activities and exposed soil is the most common pollutant source associated with construction sites. Other pollutants associated with construction activities include debris, trash, and other materials generated during demolition; hydrocarbons from leaks or spills of fuels, oils, and other fluids associated with the equipment used for construction; and paints, concrete slurries, asphalt materials, and other hazardous materials. These pollutants could impact water quality if they are washed off-site by storm water or non-storm water runoff, or are blown or tracked off-site to areas susceptible to wash-off by storm water or non-storm water runoff. If pollutants enter the project drainage system, they are likely to drain to one or more of the downstream receiving waters which ultimately drain to the Pacific Ocean.

All construction contractors would be required to prepare and implement a final Stormwater Pollution Prevention Plan (SWPPP), in accordance with the State's Construction General Permit, which identifies the specific storm water BMPs to be implemented during construction of a project. Construction BMPs typically include, but are not limited to, the following:

1. Proper storage, use, and disposal of construction materials.
2. Removal of sediment from surface runoff before it leaves the site by silt fences or other similar devices around the site perimeter with particular attention to protecting water bodies listed on the 303(d) list for sediment, such as Escondido Creek, which flows to the San Elijo Lagoon.
3. Protection of all storm drain inlets on site or downstream of the construction site to eliminate entry of sediment.
4. Stabilization of cleared or graded slopes.
5. Diversion of runoff from uphill areas around disturbed areas of the site.
6. Prevention of tracking soil off-site through use of a gravel strip or wash facilities at exit areas.
7. Protection or stabilization of stockpiled soils.

Compliance with the State's Construction General Permit would reduce water quality impacts associated with construction of the Project through the implementation of sediment and erosion control BMPs, and good housekeeping measures. Therefore, impacts to water quality during Project construction would be less than significant.

SECTION FIVE

Environmental Initial Study Checklist

Operation

Following construction, operation of the Project could generate pollutants that would potentially impact water quality. The District's Stormwater Management Plan (SWMP; SDUHSD 2006) identifies activities and areas associated with the Project that could generate pollutants and the types of pollutants that could be generated. These activities and pollutants are summarized in Table 5.9-1.

**Table 5.9-1
Potential Polluting Activities of the Project**

Activity/Source	Pollutants of Concern
Facility maintenance activities	Sediment, nutrients, metals, pesticides, bacteria (sanitary sewer overflows or septic tank system failure), and trash
Grounds maintenance activities	Sediment, nutrients, herbicides, and trash
Vehicle and equipment maintenance activities	Oil and grease, and solvents
Outdoor eating areas	Nutrients and trash
Outdoor material storage and parking areas	Oil and grease, and metals

Source: SDUHSD 2006

Operation of the Project could result in the generation of pollutants such as sediments, nutrients, heavy metals, organic compounds, and trash and debris. When it rains, these pollutants can be washed from the site into the drainage system. Non-storm water discharges, such as landscape irrigation, may wash fertilizers or other pollutants into the drainage system.

The District's SWMP identifies post-construction site design/source-control BMPs to mitigate downstream water quality impacts from storm water and non-storm water runoff pollutants associated with operations. The City of Solana Beach Jurisdictional Urban Runoff Management Program (JURMP) requirements are applicable to all other development in the region but are not directly applicable to the District, which is an independent jurisdiction that is not subject to local land use and development requirements generally governed by local jurisdictions. Without voluntary compliance with the most current water quality requirements, the 2006 SWMP would be inadequate to protect water quality from the operation of the Project because it would not provide water quality protection to the same standards as other developments within the region. Therefore, impacts to water quality from operation of the Project would be potentially significant. The following mitigation measure shall be implemented to reduce impacts to a less than significant level.

Hyd-1 Prior to operation of the Project, the District shall update, expand, and align their existing 2006 SWMP to be generally consistent with the latest standards for development in the City of Solana Beach JURMP, or the Project shall conform to these standards. Both methods would protect water quality and control stormwater flows to the same standards required of other development in the region. As part of compliance with the Countywide Model Standard Urban Stormwater

SECTION FIVE

Environmental Initial Study Checklist

Mitigation Plan (SUSMP), a report equivalent to a Water Quality Technical Report (WQTR) shall be prepared for the Project using the County of San Diego 2010 SUSMP as guidance. The report will determine the need for a detention basin(s) or comparable alternative measures to mitigate any potential drainage and water quality conditions by selecting the most suitable post-construction BMPs for the Project's design, soil conditions, and other relevant factors. Additionally, the report will determine whether the Project is a Priority Redevelopment Project, and whether the Low Impact Development and hydromodification requirements in the SUSMP apply to the Project. Those measures identified in the report shall be implemented as part of the Project.

- b) **Substantially deplete groundwater supplies or interfere substantially with groundwater recharge such that there would be a net deficit in aquifer volume or a lowering of the local groundwater table level (e.g., the production rate of pre-existing nearby wells would drop to a level which would not support existing land uses or planned uses for which permits have been granted)?**

Less than Significant Impact. No removal of groundwater is proposed as part of the Project because the Project would use potable water supplied by the Santa Fe Irrigation District (SFID) via existing water pipelines within the Project area. The SFID receives deliveries of imported water from the San Diego County Water Authority (SDCWA) and other sources to satisfy potable water demand. Therefore, no impacts to groundwater supplies would occur.

Development of a new school at the existing school site would have similar impervious surfaces and groundwater percolation in the immediate area of the project site. However, because the Project is not located in an area known to support significant groundwater resources used by local agriculture, industry, or residences, this impact would be less than significant.

- c) **Substantially alter the existing drainage pattern of the site or area, including through the alteration of the course of a stream or river, in a manner which would result in substantial erosion or siltation on or off site?**

Less Than Significant with Mitigation Incorporated.

Construction

Construction activities that disturb land, such as grading and excavation, construction of building foundations, and trenches for utilities, could result in the localized alteration of drainage patterns. These alterations may result in the temporary exceedance of the capacity of storm water facilities if substantial drainage is rerouted. Alterations may also temporarily result in erosion and siltation if flows are substantially increased or routed to facilities or channels without capacity to carry the storm water flow.

The Project would comply with the State's Construction General Permit, which requires preparation of a SWPPP and identification of BMPs. In compliance with the Construction General Permit, the District would continue to implement BMPs, such as the following:

SECTION FIVE

Environmental Initial Study Checklist

1. **Minimizing Disturbed Areas.** Clearing of land is limited to that which will be actively under construction in the near term, new land disturbance during the rainy season is minimized, and disturbance to sensitive areas or areas that would not be affected by construction is minimized.
2. **Stabilizing Disturbed Areas.** Temporary stabilization of disturbed soils is provided whenever active construction is not occurring on a portion of the site, and permanent stabilization is provided by finish grading and permanent landscaping.
3. **Protecting Slopes and Channels.** Outside of the approved grading plan area, disturbance of natural channels is avoided, slopes and crossings are stabilized, and increases in runoff velocity caused by the project are managed to avoid erosion to slopes and channels.
4. **Controlling the Site Perimeter.** Upstream runoff is diverted around or safely conveyed through the project and is kept free of excessive sediment and other constituents.
5. **Controlling Internal Erosion.** Sediment-laden waters from disturbed, active areas within the site are detained.

Implementation of the above BMPs would reduce the likelihood of alterations in drainage during construction activities that would result in significant hydrology impacts. Therefore, impacts would be less than significant.

Impacts Following Construction

Any proposed development project that is greater than 10,000 gross square feet (GSF) would substantially increase impervious surfaces and would result in a potentially significant impact associated with the alteration of drainage patterns that could result in flooding, the capacity of the existing storm drain system being exceeded, and increased erosion. Therefore, due to its size, implementation of the Project would result in a potentially significant impact. The following mitigation measure shall be implemented to reduce impacts to a less than significant level.

Hyd-2 A registered civil engineer shall perform a drainage study for the Project commissioned by the District Planning and Construction department that complies with the conditions that follow. Recommended design measures shall be consistent with the District's adopted Storm Water Management Program and/or **Hyd-1**. The drainage study recommendations would be incorporated into the Project design and regularly maintained by the District after project completion. The results of the drainage study shall be used to determine if the District would be required to contribute its fair share contribution to the City's capital facilities account fund for storm drain improvements, as required by California Government Code Section 53077. Design features would be included in the design of the Project to mitigate for potential alteration of drainage patterns that could result in flooding, the capacity of the existing storm drain system being exceeded and increased erosion such as:

- i. Site design that controls runoff discharge volumes and durations shall be used where applicable.
- ii. Measures that protect slopes and channels such as energy dissipaters, vegetation, and slope/channel stabilizers shall be applied where appropriate.

SECTION FIVE

Environmental Initial Study Checklist

iii. All developments that will increase impervious surfaces by 10,000 GSF or more shall maintain the peak runoff for the 10-year, 6-hour storm event. In cases where known or potential on- or off-site erosion problems have been identified, a registered engineer, in coordination with the District, shall determine if maintenance of peak runoff for a larger storm event is necessary.

- d) **Substantially alter the existing drainage pattern of the site or area, including through the alteration of the course of a stream or river, or substantially increase the rate or amount of surface runoff in a manner which would result in flooding on or off site?**

Less Than Significant with Mitigation Incorporated. Construction activities that disturb land, such as grading and excavation, construction of new building foundations, and trenches for utilities, could result in the localized alteration of drainage patterns. These alterations may result in the temporary exceedance of the capacity of storm water facilities if substantial drainage is rerouted. Implementation of mitigation measure *Hyd-2* would reduce this impact to a less than significant level. See the discussion provided for Section 5.9, Hydrology and Water Quality, c) above.

- e) **Create or contribute runoff water which would exceed the capacity of existing or planned storm water drainage systems or provide substantial additional sources of polluted runoff?**

Less Than Significant with Mitigation Incorporated. See the discussion provided in Section 5.9, Hydrology and Water Quality, c) above.

- f) **Otherwise substantially degrade water quality?**

Less Than Significant with Mitigation Incorporated. See the discussion provided in Section 5.9, Hydrology and Water Quality, a) above.

- g) **Place housing within a 100-year flood hazard area as mapped on a federal Flood Hazard Boundary or Flood Insurance Rate Map or other flood hazard delineation map?**

No Impact. According to the Federal Emergency Management Agency (FEMA) Flood Insurance Rate Maps, the Project is located in Flood Zone X, which is outside of the 100-year and 500-year flood hazard areas (FEMA 2012). Therefore, no impact would occur.

- h) **Place within a 100-year flood hazard area structures which would impede or redirect flood flows?**

No Impact. The Project would not place structures within the 100-year flood hazard area, because the entire project site is located in Flood Zone X, which is outside of the 100-year and 500-year floodplains (FEMA 2012). Implementation of the Project would not impede or redirect flood flows. Therefore, no impact would occur.

- i) **Expose people or structures to a significant risk of loss, injury or death involving flooding, including flooding as a result of the failure of a levee or dam?**

No Impact. The City of Solana Beach is within the Carlsbad Hydrologic Unit [904] and the San Dieguito Hydrologic Unit [905]. The project site is located in the Solana Beach hydrologic area located within the

SECTION FIVE

Environmental Initial Study Checklist

San Dieguito Hydrologic Unit and there are no upstream dams or levees's that could fail in the subarea and thereby affect the project site. Therefore, no impact would occur.

j) Expose people or structures to inundation by seiche, tsunami, or mudflow?

Less Than Significant Impact. In the City of Solana Beach, the lagoon areas are susceptible to the seismic hazard of seiche (raising and lowering of water surface), and the beach areas are susceptible to the seismic hazard of tsunami (tidal waves).

A seiche is a wave on the surface of a lake or landlocked bay that is caused by atmospheric or seismic disturbances. The closest landlocked bay to the Project is the San Elijo Lagoon, approximately 0.75 mile north of the site. Due to its distance from the Project and intervening topography, risk associated with inundation hazard due to seiche is low.

A tsunami is a very large ocean wave caused by an underwater earthquake or volcanic eruption. The site is located approximately 0.75 mile from the Pacific Ocean at an elevation ranging from 120 feet amsl to 160 feet amsl. Therefore, the risk associated with inundation hazard due to tsunamis is low.

Mudslides and slumps are a more shallow type of slope failure compared to landslides. These typically affect the upper soil horizons and are not bedrock features. Factors that affect slope stability include saturation by water, creation of steeper slopes by erosion or construction, and earthquake shaking. Historically, mudslides and slumps occur during or soon after periods of rainfall. Erosion can occur along manufactured slopes that are improperly designed or not adequately re-vegetated. The northerly portion of the Project is located on steep slopes. Topography on the site generally slopes toward the south along Stevens Avenue with the southern part of the site characterized by gentle slopes. These are natural and manufactured slopes that have been designed and constructed to remain stable. No new fill or cut slopes are planned as part of the Project. Therefore, inundation of the project site by a mudflow or slump would not occur, resulting in no mudflow impact to the project site.

Potentially Significant Impact	Less Than Significant with Mitigation Incorporated	Less Than Significant Impact	No Impact
--------------------------------	--	------------------------------	-----------

5.10 LAND USE AND PLANNING

Would the project:

- | | | | | |
|---|--------------------------|--------------------------|-------------------------------------|-------------------------------------|
| a) Physically divide an established community? | <input type="checkbox"/> | <input type="checkbox"/> | <input type="checkbox"/> | <input checked="" type="checkbox"/> |
| b) Conflict with any applicable land use plan, policy, or regulation of an agency with jurisdiction over the project (including, but not limited to the general plan, specific plan, local coastal program, or zoning ordinance) adopted for the purpose of avoiding or mitigating an environmental effect? | <input type="checkbox"/> | <input type="checkbox"/> | <input checked="" type="checkbox"/> | <input type="checkbox"/> |
| c) Conflict with any applicable habitat conservation plan or natural community conservation plan? | <input type="checkbox"/> | <input type="checkbox"/> | <input type="checkbox"/> | <input checked="" type="checkbox"/> |

SECTION FIVE

Environmental Initial Study Checklist

a) Physically divide an established community?

No Impact. The existing EWMS site is designated public/institutional development within the community boundaries by the Solana Beach General Plan. Implementation of the Project would not include any development outside of the established site parcel, and no intrusion into, or division of, the surrounding community would occur. Therefore, no impact would occur.

b) Conflict with any applicable land use plan, policy, or regulation of an agency with jurisdiction over the project (including but not limited to the general plan, specific plan, local coastal program, or zoning ordinance) adopted for the purpose of avoiding or mitigating an environmental effect?

Less Than Significant Impact. The City of Solana Beach does not have land use approval jurisdiction over District property. However, the applicable land use plan for the project site would be the City of Solana Beach General Plan. The General Plan contains specific guiding principles for planning and design of the neighborhoods, village centers, parking areas, educational facilities and landscaping. The General Plan designates the site Public/Quasi-Public/Institutional, which includes schools, churches, civic center and other public uses. The Project would be consistent with the General Plan and no impact would occur.

The City of Solana Beach is located within the California Coastal Zone. The City has developed a Local Coastal Program (LCP) Land Use Plan (LUP), adopted June 11, 2014. The City of Solana Beach has not, however, completed the Local Implementation Plan (LIP) for the LUP. Therefore, the Project would fall under the jurisdiction of the California Coastal Commission (CCC) absent implementing regulations. The District would comply with the Solana Beach LCP and would be required to obtain a Coastal Development Permit (CDP) from the CCC prior to Project construction. Therefore, the Project would have a less than significant impact on the LCP.

c) Conflict with any applicable habitat conservation plan or natural community conservation plan?

No Impact. As discussed in Section 5.4, Biological Resources, f), the project site is located within the North County MHCP area. The MHCP is an approved NCCP through the CDFW. There are no habitat conservation plans relevant to the Project. The project site and surrounding land is currently developed and does not contain natural habitat or wetlands (SANDAG 2003). Therefore, the Project would not conflict with the MHCP and implementation of the Project would have a less than significant impact on the North County MHCP.

SECTION FIVE

Environmental Initial Study Checklist

	Potentially Significant Impact	Less Than Significant with Mitigation Incorporated	Less Than Significant Impact	No Impact
--	--------------------------------	--	------------------------------	-----------

5.11 MINERAL RESOURCES

Would the project:

- | | | | | | |
|----|--|--------------------------|--------------------------|--------------------------|-------------------------------------|
| a) | Result in the loss of availability of a known mineral resource that would be of value to the region and the residents of the state? | <input type="checkbox"/> | <input type="checkbox"/> | <input type="checkbox"/> | <input checked="" type="checkbox"/> |
| b) | Result in the loss of availability of a locally-important mineral resource recovery site delineated on a local general plan, specific plan or other land use plan? | <input type="checkbox"/> | <input type="checkbox"/> | <input type="checkbox"/> | <input checked="" type="checkbox"/> |

- a) **Result in the loss of availability of a known mineral resource that would be of value to the region and the residents of the State?**

No Impact. The City of Solana Beach does not have any economically significant mineral resources (General Plan Open/Space Conservation Element 1988). Implementation of the Project would result in no impact to mineral resources.

- b) **Result in the loss of availability of a locally important mineral resource recovery site delineated on a local general plan, specific plan or other land use plan?**

No Impact. The City of Solana Beach does not have any economically significant mineral resources (General Plan Open Space/Conservation Element 1988). Implementation of the Project would not result in the loss of availability of a locally important mineral resource recovery site delineated on a local general plan, specific plan, or other land use plan. No impact would occur.

SECTION FIVE

Environmental Initial Study Checklist

	Potentially Significant Impact	Less Than Significant with Mitigation Incorporated	Less Than Significant Impact	No Impact
--	--------------------------------	--	------------------------------	-----------

5.12 NOISE

Would the project result in:

a) Exposure of persons to or generation of noise levels in excess of standards established in the local general plan or noise ordinance, or applicable standards of other agencies?	<input type="checkbox"/>	<input checked="" type="checkbox"/>	<input type="checkbox"/>	<input type="checkbox"/>
b) Exposure of persons to or generation of excessive groundborne vibration or groundborne noise levels?	<input type="checkbox"/>	<input checked="" type="checkbox"/>	<input type="checkbox"/>	<input type="checkbox"/>
c) A substantial permanent increase in ambient noise levels in the project vicinity above levels existing without the project?	<input type="checkbox"/>	<input type="checkbox"/>	<input checked="" type="checkbox"/>	<input type="checkbox"/>
d) A substantial temporary or periodic increase in ambient noise levels in the project vicinity above levels existing without the project?	<input type="checkbox"/>	<input checked="" type="checkbox"/>	<input type="checkbox"/>	<input type="checkbox"/>
e) For a project located within an airport land use plan or, where such a plan has not been adopted, within two miles of a public airport or public use airport, would the project expose people residing or working in the project area to excessive noise levels?	<input type="checkbox"/>	<input type="checkbox"/>	<input type="checkbox"/>	<input checked="" type="checkbox"/>
f) For a project within the vicinity of a private airstrip, would the project expose people residing or working in the project area to excessive noise levels?	<input type="checkbox"/>	<input type="checkbox"/>	<input type="checkbox"/>	<input checked="" type="checkbox"/>

a) Expose persons to or generate noise levels in excess of standards established in the local general plan or noise ordinance, or applicable standards of other agencies?

Less Than Significant with Mitigation Incorporated. The District is an independent jurisdiction that is not subject to local land use and development requirements generally governed by local jurisdictions. The District would, however, comply with City of Solana Beach standards for the Project. According to the City of Solana Beach General Plan, the interior and exterior noise standards for schools are 45 A-weighted decibels (dBA) Community Noise Equivalent Level (CNEL) and 65 dBA CNEL, respectively. In addition, the City of Solana Beach Municipal Code describes the sound level limit for schools as 60 dBA one-hour average sound level (1-Hour Leq) between 7:00 a.m. and 10:00 p.m.

Outdoor ambient sound pressure level measurements were conducted in order to characterize existing noise levels within the project area. The dominant noise source at the site was vehicular traffic on Lomas Santa Fe Drive and Stevens Avenue. Other noise sources observed during the measurements were aircraft flyovers, distant traffic noise from I-5, and birds vocalizing. The measured noise levels ranged from 48 to

SECTION FIVE

Environmental Initial Study Checklist

71 dBA average equivalent sound level (Leq). See Table 5.12-1 for detailed sound level measurement results and Figure 3-11 (below) for sound level measurement locations.

**Table 5.12-1
Pre-Project Outdoor Ambient Sound Level Measurement Results**

Location ID	Date (mm-dd-yyyy)	Start Time (hh:mm)	End Time (hh:mm)	Noise level (Leq, dBA)
ST1	06-13-2014	13:20	13:35	71
ST2	06-13-2014	13:40	13:50	64
ST3	06-13-2014	14:00	14:10	67
ST4	06-13-2014	14:19	14:29	48
ST5	06-13-2014	14:38	14:48	54
ST6	06-13-2014	14:57	15:07	49

Existing pre-project and future post-project noise levels were calculated using the Federal Highway Administration's (FHWA) Traffic Noise Model (TNM). The traffic volumes were obtained from the SANDAG average daily traffic volumes for the year 2010 as the existing condition; and SANDAG Transportation Forecast Information Center volume forecasts for the year 2050 as the future condition. Table 5.12-2 presents the resulting vehicular traffic noise levels for both existing pre-project and future post-project at project building façade positions.

**Table 5.12-2
Predicted Roadway Traffic Noise from Lomas Santa Fe Drive and Stevens Avenue**

Receiver Locations	Distance to Closest Roadway (feet)	Existing Pre-Project Noise Level (CNEL, dBA)	Future Post-Project Noise Level (CNEL, dBA)	Increase over Existing (CNEL, dBA)
Northern Façade of Future Building	100	55.4	56.1	0.7
Northern Façade of Building C	190	51.6	52.3	0.7
Northern Façade of Building A	250	50.7	51.4	0.7
Eastern Façade of Building A	165	55.3	56.3	1
Eastern Façade of Building W	165	55.3	56.3	1

Notes:

- Average Daily Traffic (ADT) volumes for Lomas Santa Fe Drive are 22,500 in 2010 and 26,300 in 2050.
- ADT volumes for Stevens Avenue are 10,500 in 2010 and 13,200 in 2050.
- Peak hour traffic volumes are based on 10% of ADT volumes.
- Vehicle mix for Lomas Santa Fe Drive: 97.5% Auto, 2% Medium Truck, 0.5% Heavy Truck
- Vehicle mix for Stevens Avenue: 99.4% Auto, 0.3% Medium Truck, 0.3% Heavy Truck

SECTION FIVE

Environmental Initial Study Checklist

Because the traffic noise predictions for all locations resulted in less than the 60 dBA CNEL significance threshold for the City's Municipal Code, exterior noise impacts at these locations would be less than significant.

The City's General Plan describes the interior noise threshold for schools as 45 dBA. Based on the exterior noise levels presented in Table 5.12-2, the minimum noise reduction of 12 dBA would be necessary to be incorporated. According to the project engineer, the specifications of windows and exterior walls are as follows:

- Window: Sound Transmission Class 35, 1/4" glass, 1/2" airspace, 1/4" glass.
- Exterior Wall: 7/8" cement plaster system over two (2) layers building wrap over gyp board sheathing over metal stud framing.

With above specifications, at least 20 to 30 dBA noise reduction would be expected when operable windows are closed. If operable windows are open, only 15 dBA exterior-to-interior noise reduction would be expected per World Health Organization (WHO) guidance on community noise (Berglund, 1999). As these noise reduction quantities both exceed the 12 dBA suggested minimum to achieve compliant interior noise levels, potential noise impacts for the classroom interiors would also be considered less than significant.

Construction of the Project would generate noise that could expose nearby receptors to elevated noise levels that may disrupt communication and routine activities. Analyzed receptors included in Figure 3-10 are as follows:

- R1 is a recreation facility for Boys & Girls Clubs of San Dieguito – Solana Beach Harper Branch.
- R2 to R5 are single-family detached residential houses.

Construction activities would be segregated into three stages as follows: 1) construct interim structures, 2) demolish existing structures and build new structures, and 3) remove interim structures. During construction of the interim buildings, the closest receivers would be R4 and R5, which are approximately 250 feet from planned interim buildings. R1, R2, and R3 would be closest during demolition and new building construction. These receivers might be as close as 20 feet distance from operating construction equipment.

Construction noise levels vary depending on the distance between the activity and receptors, the type of equipment used, how it is operated, and how well the equipment is maintained. Construction of the Project would involve conventional construction techniques and equipment, such as scrapers, graders, backhoes, loaders, tractors, and miscellaneous trucks.

Construction activities would only occur between the hours of 7:00 a.m. and 7:00 p.m., Monday through Friday, and 8:00 a.m. and 7:00 p.m. on Saturday in conformance with the City of Solana Beach Municipal Code. Potential construction activities occurring outside of these times (or on legal holidays) would be limited to emergency conditions or situations where advance approval is received by the District. Sound levels of typical construction equipment would range from 70-90 dBA Leq at 50 feet from the source

SECTION FIVE

Environmental Initial Study Checklist

(FTA, 2006). Sound propagation from construction equipment at large source-to-receiver distances can be considered to have point source acoustical characteristics. Conservatively assuming no acoustical wave interaction with the ground surface, sound propagating from a point source decays at a rate of 6 dB per doubling of distance.

Due to the proximity of the nearest residences (approximately 20 feet at the nearest location), construction of the Project would have the potential to exceed 75 dBA based on the assumption of simultaneous full-power operation of two noisiest pieces of construction equipment at any one time (e.g., grader and crane) that is consistent with Federal Transit Administration (FTA) general assessment technique for construction noise prediction (FTA, 2006). Therefore, noise impacts resulting from Project construction would be significant. However, *Noise-1* mitigation measure describes administrative control procedures that would mitigate this potential construction noise impact below a level of significance.

Because demolition and construction would generally occur away (approximately 400 feet distant) from the Interim Campus portable classrooms, interior noise levels resulting from exterior-to-interior noise intrusion should be compatible with the 45 dBA standard and thus represent a temporary less than significant impact to students within. For Interim Campus outdoor use areas that adjoin these portable classrooms, noise from these temporary demolition and construction activities may increase the ambient outdoor sound level, which is already dominated by road traffic noise, but represent a contribution that should be compatible with a 65 dBA standard and thus be considered a less than significant impact.

Noise-1 The contractor or District shall implement administrative and engineering controls on construction activities so that resultant noise would not exceed 75 dBA at the residential property line for more than eight (8) hours during any 24-hour period. Such administrative controls would include:

- i. Limit the scheduling and presence of operating construction equipment and vehicles near neighboring residential receivers to no more than eight (8) hours per cycle of continuous 24 hours. For purposes of this analysis, “near” would mean a distance of less than 150 feet for a single piece of operating equipment having a reference noise level of 84 dBA at 50 feet distance. If more equipment or vehicles are expected to operate, this distance value would increase by 100 feet for each additional equipment or vehicle having this reference noise level.
- ii. Ensure usage of equipment noise control features (including required and/or factory-approved exhaust mufflers, intake silencers, insulated ducts, engine enclosures, or on-board acoustical attenuation shields) on all equipment and trucks, wherever appropriate.
- iii. Locate stationary noise sources (e.g., air compressor) as far from sensitive receptors as possible.
- iv. Locate material stockpiles, maintenance/equipment staging and parking areas, particularly where vehicles may be idling or undergoing loading/unloading processes, as far as possible from residential receptors.

SECTION FIVE

Environmental Initial Study Checklist

b) Expose persons to or generate excessive groundborne vibration or groundborne noise levels?

Less Than Significant with Mitigation Incorporated. Ground-borne noise refers to a condition where noise is experienced inside a building or structure as a result of ground vibrations produced outside of the building and transmitted to excitable interior surfaces. Ground-borne noise can be problematic in situations where the primary air-borne noise path is blocked, such as in the case for a subway tunnel built in sufficient proximity to homes or other noise sensitive structures. However for this project, proposed noise and vibration-generating construction activities would generally employ surface techniques where the airborne noise component would dominate over any potential ground-borne noise component, and thus ground-borne noise is not discussed further in this analysis.

Apart from typically imperceptible levels of existing ambient vibration resulting from natural and man-made sources, there are no known sources of excessive ground-borne vibration within the vicinity of the project site. At the closest distance of approximately 50 feet to the nearest residential structure (R3), grading and other construction activities of the Project involving equipment with vibration amplitude no greater than that of a vibratory roller (0.21 inches per second [ips] peak particle velocity [PPV] or 94 vibration velocity decibels [VdB], per Federal Transit Administration [FTA] guidance) would temporarily cause potentially perceptible vibration: 0.074 ips or 85 VdB at a distance of 50 feet from a vibratory roller.

FTA guidance describes that for buildings extremely susceptible to vibration damage, construction vibration would risk damaging such structures when the PPV value exceeds 0.12 ips. Because the project construction PPV value would be less than 0.12 ips at the nearest residential structure (R3), potential vibration impacts to structures would be less than significant (Figure 3-11).

FTA guidance also describes the threshold of vibration annoyance to people that would be 80 VdB for residential houses experiencing infrequent vibration events (i.e., less than 30 events of the same type per day). Because the project construction would produce 85 VdB at the nearest residential structure (R3), potential vibration impacts to people would be significant (Figure 3-11). Mitigation measure *Noise-2* is provided to reduce construction vibration annoyance. By implementing *Noise-2*, the construction vibration annoyance impact would be less than significant.

Noise-2 In order to not exceed 80 VdB at nearby residential structures, the contractor shall restrict the usage of vibratory-type construction equipment (and large equipment or vehicles that may produce higher vibration levels as compared to other construction equipment and processes) within a specific distance to the nearest noise-sensitive receiver. For a vibratory roller, expected to produce 94 VdB at a distance of 25 feet and having the highest anticipated vibration level from among the construction equipment expected for the Project, this distance would be 75 feet between the equipment and the occupied residential structure to avoid annoying occupants per FTA guidance.

SECTION FIVE

Environmental Initial Study Checklist

- c) **Cause a substantial permanent increase in the ambient noise levels in the project vicinity above levels existing without the project?**

Less Than Significant Impact. Once the Project is completed and in operation, noise associated with the Project would occur from regular school activities, which would be expected to be comparable to current school activities. Because the use of the project site would be the same as the current condition, impacts associated with a permanent increase in ambient noise would be less than significant.

- d) **Cause a substantial temporary or periodic increase in ambient noise levels in the project vicinity above levels existing without the project?**

Less Than Significant with Mitigation Incorporated. As discussed in Section 5.12 Noise, a) above, construction of the Project would generate temporary noise that could expose nearby receptors to elevated noise levels that may disrupt communication and routine activities. Temporary noise impacts resulting from project construction would be significant. However, by implementing *Noise-1* mitigation measure, the temporary construction noise impact would be less than significant.

- e) **For a project located within an airport land use plan, or, where such a plan has not been adopted, within two miles of a public airport or public use airport, would the project expose people residing or working in the project area to excessive noise levels?**

No Impact. The Project is not located within an airport land use plan or within two miles of a public airport or a public use airport. The nearest public airport is McClellan-Palomar Airport located approximately 12 miles north of the project site. Therefore, no impact would occur.

- f) **For a project within the vicinity of a private airstrip, would the project expose people residing or working in the project area to excessive noise levels?**

No Impact. There are no private airstrips located in the vicinity of the Project. The nearest private airstrip is located at Lake Wohlford Resort Airport in Escondido approximately 23 miles northeast of the project site. Therefore, no impact would occur.

SECTION FIVE

Environmental Initial Study Checklist



Not to Scale
Source: URS 2014

SOUND MEASUREMENT LOCATIONS

Figure 3-11

SECTION FIVE

Environmental Initial Study Checklist

	Potentially Significant Impact	Less Than Significant with Mitigation Incorporated	Less Than Significant Impact	No Impact
--	--------------------------------	--	------------------------------	-----------

5.13 POPULATION AND HOUSING

Would the project:

a) Induce substantial population growth in an area, either directly (for example, by proposing new homes and businesses) or indirectly (for example, through extension of roads or other infrastructure)?	<input type="checkbox"/>	<input type="checkbox"/>	<input type="checkbox"/>	<input checked="" type="checkbox"/>
b) Displace substantial numbers of existing housing, necessitating the construction of replacement housing elsewhere?	<input type="checkbox"/>	<input type="checkbox"/>	<input type="checkbox"/>	<input checked="" type="checkbox"/>
c) Displace substantial numbers of people, necessitating the construction of replacement housing elsewhere?	<input type="checkbox"/>	<input type="checkbox"/>	<input checked="" type="checkbox"/>	<input type="checkbox"/>

a) Induce substantial growth in an area either directly (for example, by proposing new homes and businesses) or indirectly (for example, through extension of roads or other infrastructure)?

No Impact. The purpose of the Project is to provide a new school at the existing EWMS site. The current student population at EWMS is approximately 700. The new school would have a capacity of between 500 to 600 students. Therefore, the Project would have no impact on the population growth of the area.

b) Displace substantial numbers of existing housing, necessitating the construction of replacement housing elsewhere?

No Impact. The Project is not a housing development, nor would construction of a new school at the existing EWMS site necessitate construction of replacement housing because schools are developed to serve the residential population. Therefore the Project would have no impact on existing housing.

c) Displace substantial numbers of people, necessitating the construction of replacement housing elsewhere?

Less Than Significant. The District’s Facilities Master Plan determined the capacity for EWMS of approximately 500 to 600 students. The existing facility currently houses approximately 700 students. Approximately 100 students commute from Carmel Valley Middle School, Diegueno Middle School, and Oak Crest Middle School for special classes and another approximately 100 students are displaced from the Middle School #5 attendance area. With construction of Middle School #5 in Pacific Highlands Ranch within the District approximately 100 students would return to this new school and special classes would be phased out returning approximately 100 students to their respective boundary middle schools. This would allow the District to downsize EWMS to the recommended capacity. Those students returning to their respective boundary middle schools and Middle School #5 would not require construction of

SECTION FIVE

Environmental Initial Study Checklist

replacement school facilities. The Project would not displace any residents because the site is not developed with housing. Therefore, impacts would be less than significant.

	Potentially Significant Impact	Less Than Significant with Mitigation Incorporated	Less Than Significant Impact	No Impact
--	--------------------------------	--	------------------------------	-----------

5.14 PUBLIC SERVICES

- a) Would the project result in substantial adverse physical impacts associated with the provision of new or physically altered governmental facilities, need for new or physically altered governmental facilities, the construction of which could cause significant environmental impacts, in order to maintain acceptable service ratios, response times or other performance objectives for any of the public services:

Fire protection?	<input type="checkbox"/>	<input type="checkbox"/>	<input type="checkbox"/>	<input checked="" type="checkbox"/>
Police protection?	<input type="checkbox"/>	<input type="checkbox"/>	<input type="checkbox"/>	<input checked="" type="checkbox"/>
Schools?	<input type="checkbox"/>	<input type="checkbox"/>	<input type="checkbox"/>	<input checked="" type="checkbox"/>
Parks?	<input type="checkbox"/>	<input type="checkbox"/>	<input type="checkbox"/>	<input checked="" type="checkbox"/>
Other public facilities?	<input type="checkbox"/>	<input type="checkbox"/>	<input type="checkbox"/>	<input checked="" type="checkbox"/>

- a) **Result in substantial adverse physical impacts associated with the provision of or need for new or physically altered governmental facilities, the construction of which could cause significant environmental impacts, in order to maintain acceptable service ratios, response times or other performance objectives for any public services:**

- i) **Fire Protection?**

No Impact. The Project would develop a new middle school on the site of the existing EWMS. Fire protection for the Project would be provided by the City of Solana Beach Fire Department’s Lomas Santa Fe station, which is located approximately 1,000 feet west of the project site at the corner of Lomas Santa Fe Drive and North Nardo Avenue. The new EWMS would be the same use as currently exists on-site and the Project would reduce the size and student population compared to the existing EWMS. Additionally, the Project would construct a new fire truck access around the westerly side of the campus. Therefore, implementation of the Project would not result in an impact to fire protection services and new fire protection facilities would not be required.

SECTION FIVE

Environmental Initial Study Checklist

ii) Police Protection?

No Impact. As discussed in Section 5.14 Public Services, a) i) above, the Project would develop a new middle school on the site of the existing EWMS, with a reduction in student capacity and size. The EWMS is currently served by the San Diego County Sheriff’s Department at the Encinitas Sheriff’s Station located at 175 North El Camino Real approximately 4.5 miles from the project site. Because the Project is a replacement school, its development would not require the provision of additional police facilities. Therefore no impact would occur.

iii) Schools?

No Impact. The purpose of the Project is to provide a new EWMS that meets the current District standards. The District’s Facilities Master Plan determined the capacity for EWMS of approximately 500 to 600 students. The existing facility currently houses approximately 700 students. Because the Project would not increase the surrounding population, it is anticipated to have no impact on the demand for schools facilities.

iv) Parks?

No Impact. The Project would not result in an increase in population that would create additional demand for recreational facilities, such as parks. Furthermore, the Project would restore the existing athletic fields that would be used by the District students and the community. Therefore, the Project would not create a demand for parks resulting in no impact to surrounding park facilities.

v) Other public facilities?

No Impact. The Project is not anticipated to impact other public facilities such as libraries or infrastructure because it would not result in an increase in population. Additionally, the joint use public library would remain as part of the Project. No impact would occur.

Potentially Significant Impact	Less Than Significant with Mitigation Incorporated	Less Than Significant Impact	No Impact
--------------------------------	--	------------------------------	-----------

5.15 RECREATION

a) Would the project increase the use of existing neighborhood and regional parks or other recreational facilities such that substantial physical deterioration of the facility would occur or be accelerated?	<input type="checkbox"/>	<input type="checkbox"/>	<input type="checkbox"/>	<input checked="" type="checkbox"/>
b) Does the project include recreational facilities or require the construction or expansion of recreational facilities which might have an adverse physical effect on the environment?	<input type="checkbox"/>	<input type="checkbox"/>	<input checked="" type="checkbox"/>	<input type="checkbox"/>

SECTION FIVE

Environmental Initial Study Checklist

- a) **Increase the use of existing neighborhood and regional parks or other recreational facilities such that substantial physical deterioration of the facility would occur or be accelerated?**

No Impact. See the discussion provided in Section 5.14 Public Services a) iv), above. The Project would not create an increase in demand for recreational facilities. Additionally, the Project would restore the existing athletic fields that are currently used by the District students and the community. Therefore, the Project would not substantially increase the usage of recreational facilities and no impact would occur.

- b) **Include recreational facilities or require the construction or expansion of recreational facilities which might have an adverse effect on the environment?**

Less Than Significant Impact. The Project is a replacement school on the site of the existing EWMS campus. Athletic fields would be restored after removal of the interim campus as part of the Project. During Phase II of construction, the Interim Campus would occupy the athletic field area used by EWMS students and members of the community of Solana Beach. This area would be temporarily unavailable for use until restored as part of Phase III of construction (Figure 3-6). However, the track area north of the Interim Campus would continue to be used as a playfield for EWMS students and as a recreational resource for members of the community of Solana Beach. Furthermore, the Project does not include new recreational facilities or expansion of existing facilities that would have an adverse effect on the environment. The Project would not change the existing track and field, and would restore the hard courts, and tennis courts on the existing site. The new Multi-Purpose/Athletic Building would supplement the existing recreational facilities. Therefore, the Project would result in a less than significant impact on recreational facilities and would not expand existing recreational facilities.

SECTION FIVE

Environmental Initial Study Checklist

	Potentially Significant Impact	Less Than Significant with Mitigation Incorporated	Less Than Significant Impact	No Impact
5.16 TRANSPORTATION/TRAFFIC				
Would the project:				
a) Conflict with an applicable plan, ordinance or policy establishing measures of effectiveness for the performance of the circulation system, taking into account all modes of transportation including mass transit and non-motorized travel and relevant components of the circulation system, including but not limited to intersections, streets, highways and freeways, pedestrian and bicycle paths, and mass transit?	<input type="checkbox"/>	<input checked="" type="checkbox"/>	<input type="checkbox"/>	<input type="checkbox"/>
b) Conflict with an applicable congestion management program, including but not limited to level of service standards and travel demand measures, or other standards established by the county congestion management agency for designated roads or highways?	<input type="checkbox"/>	<input type="checkbox"/>	<input checked="" type="checkbox"/>	<input type="checkbox"/>
c) Result in a change in air traffic patterns, including either an increase in traffic levels or a change in location that result in substantial safety risks?	<input type="checkbox"/>	<input type="checkbox"/>	<input type="checkbox"/>	<input checked="" type="checkbox"/>
d) Substantially increase hazards due to a design feature (e.g., sharp curves or dangerous intersections) or incompatible uses (e.g., farm equipment)?	<input type="checkbox"/>	<input checked="" type="checkbox"/>	<input type="checkbox"/>	<input type="checkbox"/>
e) Result in inadequate emergency access?	<input type="checkbox"/>	<input type="checkbox"/>	<input type="checkbox"/>	<input checked="" type="checkbox"/>
f) Conflict with adopted policies, plans, or programs regarding public transit, bicycle, or pedestrian facilities, or otherwise decrease the performance or safety of such facilities?	<input type="checkbox"/>	<input type="checkbox"/>	<input type="checkbox"/>	<input checked="" type="checkbox"/>

a) **Conflict with an applicable plan, ordinance or policy establishing measures of effectiveness for the performance of the circulation system, taking into account all modes of transportation including mass transit and non-motorized travel and relevant components of the circulation system, including but not limited to intersections, streets, highways and freeways, pedestrian and bicycle paths, and mass transit?**

Less Than Significant with Mitigation Incorporated. The Project would reduce the amount of vehicular traffic in the surrounding areas as identified in the Traffic Engineering Analysis prepared by Darnell and Associates for the Project and included in Appendix D. Major aspects of the proposed Master Plan Development involve the reduction of full time students from 700 to a range of 500 up to 600 students, additional staff parking, additional visitor parking and a student drop-off lane in the north quadrant of the

SECTION FIVE

Environmental Initial Study Checklist

project site, and provisions for a fire truck access around the westerly side of the campus. Table 1 of Appendix D compares the existing site traffic with the Project. Development of the Project would generate approximately 290 fewer daily trips with 500 students and approximately 150 fewer daily trips with 600 students. The Project would reduce morning (AM), mid-day, and evening (PM) peak trips considerably (Appendix D). The Project's main access would be from the existing 76-space driveway near Stevens Avenue and San Rodolfo and two new driveways at the new visitor and staff parking lots. The EWMS main access would operate at level-of-service (LOS) B for each of the AM, mid-day, and PM peak hour conditions (Appendix D). Accordingly, the Project would also reduce traffic at the intersection of Stevens Avenue and Lomas Santa Fe Drive. Because the Project would reduce AM, mid-day, and PM peak daily trips with a reduction in student population and the main entrance area would operate at LOS B, there would be a less than significant impact on the circulation system. Appendix D includes the complete findings of the Traffic Engineering Analysis.

The existing middle school would be replaced by the new EWMS on the existing site. The site is planned for public/institutional development, which includes the new middle school. The Solana Beach General Plan Circulation Element calls for solutions to address traffic generated by local schools and for the efficient and safe movement of traffic and pedestrians near schools (General Plan Circulation Element 1999). Traffic engineers surveyed a typical school day and the following traffic issues were observed:

1. On numerous occasions vehicles dropping off students in the morning exceeded the capacity of the drop off areas and queued vehicles into the Stevens Avenue southbound number 2 travel lane;
2. In the AM peak period a school bus stopped in the loading area immediately south of the teacher parking area driveway. This bus picked up and dropped off students being transferred to other schools. The location of the bus loading zone used by the bus resulted in a reduction of available drop-off /pickup area along Stevens Avenue and vehicle queueing into the southbound travel lanes; and
3. Drivers dropping off/picking up students were observed to occasionally enter southbound Stevens Avenue and immediately make a U-turn to go north on Stevens Avenue.

The EWMS Master Plan would reduce the full time students from 700 to a range of 500 up to 600 students, add staff and visitor parking, add a student drop off lane in the north quadrant of the project site, and create fire truck access around the westerly side of the campus. The construction of staff parking and the student drop off lane would require a new driveway to enter the site, closure of the existing driveway servicing the existing faculty parking area, and construction of additional visitor parking adjacent to Stevens Avenue and its connection to the existing driveway access servicing the library (see Figure 3-4). With the addition of design measures for the new EWMS and measure *Trans-1* below, the Project would reduce traffic generation and provide for the safe and efficient movement of traffic and pedestrians. The Project would improve traffic and vehicular access near the project site and comply with the Solana Beach General Plan goal to improve the circulation system near schools. Therefore, impacts are considered to be less than significant.

The City of Solana Beach General Plan Circulation Element details alternative modes of transportation. No specific changes are proposed to the current level of public transit service in the City. The Project would reduce traffic congestion along Stevens Avenue near the bus stop adjacent to the athletic fields to a

SECTION FIVE

Environmental Initial Study Checklist

LOS B. Therefore, the Project would improve the flow of public transportation in this area. There are no designated bicycle facilities or equestrian trails near the project site. However, improvements made to Stevens Avenue by *Trans-1* below would result in safer streets for bicyclists and pedestrians. The sidewalks along Stevens Avenue would not change with the Project and the new visitor and staff parking lots would be equipped with ADA stalls. There are no hiking trails near the project site (General Plan Circulation Element 1999). Therefore, the Project would have a less than significant impact to alternative modes of transportation and would not conflict with the General Plan Circulation Element.

- b) Conflict with an applicable congestion management program, including but not limited to level of service standards and travel demand measures, or other standards established by the county congestion management agency for designated roads or highways?**

Less Than Significant Impact. The 2008 Update to the Congestion Management Program (CMP) prepared by the SANDAG (SANDAG 2008) sets forth the criteria for which a Project is subject to the CMP, which is the Project's trip generation. Currently, the CMP trip generation threshold is a minimum of 2,400 ADT or 200 peak hour trips. Development of the Project would generate approximately 290 fewer daily trips with 500 students and approximately 150 fewer daily trips with 600 students. The Project would reduce morning (AM), mid-day, and evening (PM) peak trips significantly (Appendix D). The reduction of peak hour trips would be less than CMP guidelines thresholds and is therefore considered less than significant. Furthermore, the Project's main access would operate at LOS B for each of the AM, mid-day, and PM peak hour conditions.

- c) Result in a change in air traffic patterns, including either an increase in traffic levels or a change in location that result in substantial safety risks?**

No Impact. The nearest airport to the project site is McClellan-Palomar Airport, located approximately 12 miles north of the project site. According to the McClellan-Palomar ALUCP, the project site is not located within the Airport Influence Area (AIA) for this airport. The AIA encompasses those areas adjacent to airports which could be impacted by noise levels exceeding the California State Noise Standards or where height restrictions would be needed to prevent obstructions to navigable airspace. The Project does not include any component that would obstruct or change air traffic patterns and, therefore, no impact to air traffic patterns would occur.

- d) Substantially increase hazards due to a design feature (e.g., sharp curves or dangerous intersections) or incompatible uses (e.g., farm equipment)?**

Less Than Significant Impact with Mitigation Incorporated. The Project would develop a new middle school at the site of the existing EWMS. The primary access to the site would be near Stevens Avenue and San Rodolfo Drive. Additional access from Stevens Avenue is proposed to the visitor and staff parking and a new student drop-off lane (see Figure 3-4). Traffic engineers surveyed a typical school day and the following traffic issues were observed:

1. On numerous occasions vehicles dropping off students in the morning exceeded the capacity of the drop off areas and queued vehicles into the Stevens Avenue southbound number 2 travel lane;
2. In the AM peak period a school bus stopped in the loading area immediately south of the teacher parking area driveway. This bus picked up and dropped off students being transferred to other

SECTION FIVE

Environmental Initial Study Checklist

schools. The location of the bus loading zone used by the bus resulted in a reduction of available drop-off /pickup area along Stevens Avenue and vehicle queueing into the southbound travel lanes; and

3. Drivers dropping off/picking up students were observed to occasionally enter southbound Stevens Avenue and immediately make a U-turn to go north on Stevens Avenue.

The EWMS Master Plan would reduce the full time students from 700 to a range of 500 up to 600 students, add staff and visitor parking, add a student drop off lane in the north quadrant of the project site, and create fire truck access around the westerly side of the campus. The construction of staff parking and student drop off lane will require a new driveway to enter the site, closure of the existing driveway servicing the existing faculty parking area, and construction of additional visitor parking adjacent to Stevens Avenue and its connection to the existing driveway access servicing the Library. With the addition of on-site student drop-off/pickup and measure *Trans-1* below, the Project would reduce hazards, improve safety, generate less traffic, improve traffic flow, and enhance access to the site. Therefore, impacts are considered to be less than significant.

Trans-1 The following measures will be implemented by the District prior to occupancy of the new middle school:

- i. The on-street parking along the westerly side of Stevens Avenue shall be restricted. Parking shall be restricted by appropriate signage or curb painting.
- ii. Stevens Avenue between Lomas Santa Fe Drive and the access driveway for the new drop-off lane and staff parking shall be striped to provide a dedicated southbound right turn lane.
- iii. The District shall work with the City of Solana Beach to restripe the center painted median to continue the two-way left turn lane on Stevens Avenue to reach the proposed staff parking driveway.
- iv. The District shall be responsible for installation of all restriping in conformance with the standards and guidelines found in the California Manual on Uniform Traffic Control Devices (MUTCD). The District shall adhere to the California MUTCD for all striping and pavement markings (FHWA's MUTCD 2003Revision 1, as amended for use in California); the Caltrans Standard Specifications (latest version); and any City of Solana Beach plans and special provisions.

e) **Result in inadequate emergency access?**

No Impact. Emergency access to the project site would be provided via Stevens Avenue, a four-lane roadway with a painted median. The construction of staff parking and student drop off lane will require a new driveway to enter the site, closure of the existing driveway servicing the existing faculty parking area, and construction of additional visitor parking adjacent to Stevens Avenue and its connection to the existing driveway access servicing the Library. Emergency access onsite is part of the Project's design which provides a new fire truck and emergency access around the westerly side of the campus. Therefore, no impact to emergency access to the project site would occur.

SECTION FIVE

Environmental Initial Study Checklist

f) Conflict with adopted policies, plans, or programs regarding public transit, bicycle, or pedestrian facilities, or otherwise decrease the performance or safety of such facilities?

No Impact. The Project would be consistent with the City of Solana Beach General Plan, Circulation Element. Consistency with the General Plan, as well as City of Solana Beach provisions ensures that the Project would not conflict with adopted policies, plans, or programs supporting public transit and alternative modes. See discussion above in Section 5.16, Transportation/Traffic a) and d). The Project would not include any feature that would decrease the performance or safety of public transit, bicycle or pedestrian facilities and therefore no impact would occur.

	Potentially Significant Impact	Less Than Significant with Mitigation Incorporated	Less Than Significant Impact	No Impact
--	--------------------------------	--	------------------------------	-----------

5.17 UTILITIES AND SERVICE SYSTEMS

Would the project:

a) Exceed wastewater treatment requirements of the applicable Regional Water Quality Control Board?	<input type="checkbox"/>	<input type="checkbox"/>	<input checked="" type="checkbox"/>	<input type="checkbox"/>
b) Require or result in the construction of new water or wastewater treatment facilities or expansion of existing facilities, the construction of which could cause significant environmental effects?	<input type="checkbox"/>	<input type="checkbox"/>	<input checked="" type="checkbox"/>	<input type="checkbox"/>
c) Require or result in the construction of new storm water drainage facilities or expansion of existing facilities, the construction of which could cause significant environmental effects?	<input type="checkbox"/>	<input checked="" type="checkbox"/>	<input type="checkbox"/>	<input type="checkbox"/>
d) Have sufficient water supplies available to serve the project from existing entitlements and resources, or are new or expanded entitlements needed?	<input type="checkbox"/>	<input type="checkbox"/>	<input checked="" type="checkbox"/>	<input type="checkbox"/>
e) Result in a determination by the wastewater treatment provider which serves or may serve the project that it has adequate capacity to serve the project's projected demand in addition to the provider's existing commitments?	<input type="checkbox"/>	<input type="checkbox"/>	<input checked="" type="checkbox"/>	<input type="checkbox"/>
f) Be served by a landfill with sufficient permitted capacity to accommodate the project's solid waste disposal needs?	<input type="checkbox"/>	<input type="checkbox"/>	<input checked="" type="checkbox"/>	<input type="checkbox"/>
g) Comply with federal, state, and local statutes and regulations related to solid waste?	<input type="checkbox"/>	<input type="checkbox"/>	<input checked="" type="checkbox"/>	<input type="checkbox"/>

SECTION FIVE

Environmental Initial Study Checklist

a) Exceed wastewater treatment requirements of the applicable Regional Water Quality Control Board?

Less Than Significant Impact. The project site is located within the San Elijo Joint Power Authority (SEJPA) service area for recycled water and sewer service, and is currently served by the SEJPA. The SEJPA would provide sewage disposal for the Project via a gravity flow system. Sewage from the project site would be conveyed to the San Elijo Water Reclamation Facility (SEWRF) in Cardiff for treatment and disposal. The SEWRF processes mostly domestic waste and is permitted to discharge up to 2.48 million gallons per day (MGD) of tertiary treated wastewater to recycled water users and up to 5.25 MGD of secondary treated wastewater to the Pacific Ocean through the San Elijo Ocean Outfall, 1.5 miles offshore. Approximately 1,200 to 1,300 acre-feet of recycled water is produced by the SEWRF and bought annually, which is equal to over 400 million gallons per year.

Because the Project would replace an existing school with a new school on the same site, there would be no additional wastewater generated by the Project. The SEWRF would treat the same amount of wastewater generated by the existing EWMS as the new EWMS. Additionally, the wastewater generated by the Project would also not affect the wastewater treatment requirements of the RWQCB for the SEWRF because the wastewater generated by the Project would be typical of that treated by the SEWRF. Therefore impacts would be less than significant.

b) Require or result in the construction of new water or wastewater treatment facilities or expansion of existing facilities, the construction of which could cause significant environmental effects?

Less Than Significant Impact. No expansion of water or wastewater treatment facilities would be required to accommodate the Project. See the discussion above in Section 5.17 Utilities and Service Systems, a). Therefore, no new water or wastewater treatment facilities or expansion of existing facilities would be required to accommodate the Project. Therefore, the Project would result in a less than significant impact.

c) Require or result in the construction of new storm water drainage facilities or expansion of existing facilities, the construction of which could cause significant environmental effects?

Less Than Significant with Mitigation Incorporated. Development of the Project would result in a temporary increase in impervious surfaces on the Project site during construction and would therefore increase stormwater runoff from the project site. The Project would require the construction of new storm water drainage facilities on the project site, the construction and installation of which could have significant environmental effects. The impacts from these facilities are therefore addressed in the various sections of this Initial Study Checklist. Mitigation measure *Hyd-1* and measures identified in Section 7.0, Mitigation Monitoring and Reporting Program, would be implemented during construction of the drainage infrastructure to reduce impacts from the construction of these facilities to a less than significant level.

SECTION FIVE

Environmental Initial Study Checklist

- d) **Have sufficient water supplies available to serve the project from existing entitlements and resources, or are new or expanded entitlements needed?**

Less Than Significant Impact. Water service is provided to the existing EWMS by the Santa Fe Water District. The Project would be dependent on water for drinking, sanitation, fire protection, and landscape irrigation. With operation of the Project, water use would stay the same as the existing condition because the supplies necessary to serve the replacement school are currently provided for the existing EWMS. Furthermore, the Project would incorporate design features to conserve water use (see Section 3.3.6 Sustainability and Energy Conservation). Impacts to water supply availability as a result of the implementation of the Project would therefore be less than significant.

- e) **Result in determination by the wastewater treatment provider which serves or may serve the project that it has adequate capacity to serve the project's projected demand in addition to the provider's existing commitments?**

Less Than Significant Impact. See the discussion provided above in Section 5.17 Utilities and Service Systems, a). Wastewater treatment is provided by the SEJPA through the SEWRF, located in Cardiff. Sewage from the project site would be conveyed to the SEWRF for treatment and disposal. The SEWRF processes mostly domestic waste and is permitted to discharge up to 2.48 MGD of tertiary treated wastewater to recycled water users and up to 5.25 MGD of secondary treated wastewater to the Pacific Ocean through the San Elijo Ocean Outfall, 1.5 miles offshore. Approximately 1,200 to 1,300 acre-feet of recycled water is produced by the SEWRF and bought annually, which is equal to over 400 million gallons per year. Because the Project would replace an existing school with a new school on the same site, new wastewater would be generated by the Project and therefore the SEWRF would have adequate capacity to continue to serve the project site. Therefore, impacts would be less than significant.

- f) **Be served by a landfill with sufficient permitted capacity to accommodate the project's solid waste disposal needs?**

Less Than Significant Impact. Implementation of the Project would result in solid waste generation and disposal due to construction and operation activities. Approximately 2,440 cubic yards (CY) of demolition materials and approximately 25,000 CY of dirt would be exported off-site by a licensed commercial hauler in conformance with applicable laws and regulations during demolition of the existing EWMS campus. Solid waste generated during operation of the Project would consist of administrative and business domestic paper, trash and waste food. Waste is regularly collected for EWMS by EDCO Waste and Recycling Services. Green waste is generated for onsite landscape maintenance. The City of Solana Beach has an exclusive franchise agreement with EDCO Waste and Recycling Services solid waste collection services.

The Project would be served by the Otay Landfill in Chula Vista, which is anticipated to close in 2022. According to the *County Integrated Waste Management Plan (CIWMP)* (County of San Diego 2005), two landfill projects are being planned that would increase San Diego County's landfill capacity through 2037: the phased expansion of the existing Sycamore Canyon Landfill and the new Gregory Canyon landfill located off SR-76 near Fallbrook. The expansion of Sycamore Canyon Landfill would increase its total capacity to 151 million cubic yards, while the new Gregory Canyon Landfill would accommodate 33.4 million tons of solid waste. The Sycamore Canyon Landfill expansion was approved unanimously by

SECTION FIVE

Environmental Initial Study Checklist

the City Council of San Diego on September 17, 2012 (City Council of San Diego 2012), and the Gregory Canyon Landfill project is in the permitting process. The combined effect of these two projects, along with the District's continued achievement of their 50 percent landfill diversion goal for the campus (through construction and post-construction recycling programs), would provide adequate landfill capacity to serve the solid waste disposal needs of the Project.

In the event the Gregory Canyon landfill project is not approved, the CIWMP would be revised to identify alternative solid waste disposal sites, or solid waste generated within the County of San Diego would be exported to landfills outside the service area with appropriate capacity. Therefore, the planned increase in Countywide landfill capacity and continued implementation of the District Recycling and Waste Diversion Program (refer to the discussion below in Section 5.17 Utilities and Service Systems, g)) Utilities and Service Systems would ensure that impacts to landfill capacity from increases in solid waste generated by the Project would be less than significant.

g) Comply with federal, state, and local statutes and regulations related to solid waste?

Less Than Significant Impact. In accordance with AB 939, California Integrated Waste Management Act of 1989, the District has a target recycling and waste diversion rate of at least 50 percent. The Project would therefore include a number of recycling programs to meet this goal. These include containers that would be placed next to trash cans throughout the site. In addition, the buildings would be supplied with recycling containers. The District also recycles green waste from campus landscaping.

Solid waste generated as part of the Project would comply with all applicable federal, state and local regulations pertaining to solid waste. Impacts would therefore be less than significant.

	Potentially Significant Impact	Less Than Significant with Mitigation Incorporated	Less Than Significant Impact	No Impact
--	--------------------------------	--	------------------------------	-----------

5.18 MANDATORY FINDINGS OF SIGNIFICANCE

a) Does the project have the potential to degrade the quality of the environment, substantially reduce the habitat of a fish or wildlife species, cause a fish or wildlife population to drop below self-sustaining levels, threaten to eliminate a plant or animal community, reduce the number or restrict the range of a rare or endangered plant or animal or eliminate important examples of the major periods of California history or prehistory?	<input type="checkbox"/>	<input type="checkbox"/>	<input checked="" type="checkbox"/>	<input type="checkbox"/>
b) Does the project have impacts that are individually limited, but cumulatively considerable? ("Cumulatively considerable" means that the incremental effects of a project are considerable when viewed in connection with the effects of past projects, the effects of other current projects, and the effects of probable future projects)?	<input type="checkbox"/>	<input type="checkbox"/>	<input checked="" type="checkbox"/>	<input type="checkbox"/>

SECTION FIVE

Environmental Initial Study Checklist

- c) Does the project have environmental effects which will cause substantial adverse effects on human beings, either directly or indirectly?

- a) **Does the project have the potential to degrade the quality of the environment, substantially reduce the habitat of a fish or wildlife species, cause a fish or wildlife population to drop below self-sustaining levels, threaten to eliminate a plant or animal community, reduce the number or restrict the range of a rare or endangered plant or animal or eliminate important examples of the major periods of California history or prehistory?**

Less Than Significant Impact. As discussed in Section 5.4, Biological Resources, implementation of the proposed project would result in less than significant impacts to biological resources including sensitive plant or wildlife species, sensitive vegetation communities, jurisdictional waters, or wildlife corridors. Furthermore, as discussed in Section 5.5, Cultural Resources, implementation of the project would result in less than significant impacts to historical, paleontological, or known archaeological resources. Regarding unknown archaeological impacts, it is unlikely that implementation of the project would significantly impact these resources due to the amount of ground surface disturbance that has already occurred on the project site. Finally, the project would not degrade the quality of the environment, given the mitigation measures identified that have been incorporated into the project.

- b) **Does the project have impacts that are individually limited, but cumulatively considerable? ("Cumulatively considerable" means that the incremental effects of a project are considerable when viewed in connection with the effects of past projects, the effects of other current projects, and the effects of probable future projects)?**

Less Than Significant Impact. CEQA Guidelines Section 15130 (b) states that either of the following approaches to addressing cumulative impacts is acceptable: (A) A list of past, present, and probable future projects producing related or cumulative impacts, including, if necessary, those projects outside the control of the agency; or (B) A summary of projections contained in an adopted general plan or related planning document, or in a prior environmental document which has been adopted or certified, which described or evaluated regional or area wide conditions contributing to the cumulative impact. The analysis below uses the list of cumulative projects approach.

Table 5.18-1 consists of a list of all the past, present, and probable future projects within the vicinity of the proposed Project known to the District as of August 2014, which is the time of preparation of this Initial Study/Mitigated Negative Declaration. The cumulative projects that are considered within the vicinity of the proposed Project are those located in the neighborhood adjacent to the project site, or within the City of Solana Beach.

The cumulative impacts analysis determines if the proposed Project's incremental effects would be cumulatively considerable. Cumulatively considerable means that the incremental effects of an individual project would be considerable when viewed in connection with the effects of past, current, or probable future projects. A cumulative impact is not deemed significant if the effect would be essentially the same whether the proposed Project is implemented or not. Further, in discussing the cumulative impacts, one question and a possible follow-up question will be answered for each environmental topic: Overall, will there be a significant cumulative impact? If it is determined that a significant cumulative impact exists,

SECTION FIVE

Environmental Initial Study Checklist

the next question is whether or not the proposed Project's contribution to this significant impact is cumulatively considerable?

The following discussion of cumulative impacts is organized by each environmental topic addressed for the Project. At the beginning of each topical discussion, a description of the area of influence for each topic is provided followed by an analysis of the cumulative effects.

The City of Solana Beach Planning Department was contacted to obtain a list of cumulative projects in the vicinity of the project site. The City of Del Mar Planning Department was also contacted, but there were no cumulative projects within the City of Del Mar. Each project listed in Table 5.18-1 is conservatively assumed to be under construction at the same time as the Project, because construction timelines for these projects is not known. Below is a list of cumulative projects in Solana Beach with distance to the project site.

**Table 5.18-1
Cumulative Projects in the Vicinity of Proposed Project**

Project Number	Project Type	Location (Distance to Project Site)	Description
1	Mixed-use development	500 block of South Sierra Solana Beach, CA (Approximately 4,400 feet southwest)	Construction of 10 affordable dwelling units (affordable to very low income households) and 795 square feet of commercial space. Project will be developed on a City-owned parcel that is currently used as a public parking lot; the development includes replacement of all 31 public parking spaces. The site is zoned General Commercial.
2	Mixed-use development	238 North Cedros Solana Beach, CA. (Approximately 2,500 feet northwest)	Construction of 3,885 square feet of commercial space, one efficiency dwelling unit and two detached single-family residences. The site is zoned Special Commercial and Medium-High Residential.
3	Mixed-use development	625 Valley Avenue Solana Beach, CA (Approximately 1,400 feet southeast)	Construction of 3,354 square feet of dental office and two apartments. The site is zoned General Commercial.
4	Residential development	735 Valley Avenue Solana Beach, CA. (Approximately 3,500 southeast)	Construction of a 4-unit residential development (condominiums), 2 detached and 2 attached. The project would total 9,600 square feet. The site is zoned High Residential.

Source: City of Solana Beach Planning Department, 2014.

5.18.1 Aesthetics

The aesthetics discussion includes scenic views and vistas, general negative aesthetic effect, and light and glare. The area of projects that would be considered for the aesthetics cumulative effects analysis is

SECTION FIVE

Environmental Initial Study Checklist

defined as the viewshed for the project site. The area surrounding the project site is dominated by public/institutional uses, commercial and industrial uses, and residential neighborhoods. The EWMS site slope ranges from 80 feet amsl to 160 feet amsl and the new school is designed to take advantage of this topography by dividing the campus into two levels within the existing slope. Surrounding development and site topography limit the viewshed of the Project to the area immediately surrounding the project site. Additionally, the majority of the view corridors identified are west of the project site with views of the Pacific Ocean which are not coterminous with the viewshed of the Project. The existing visual environment in the Project viewshed is characterized as an urban setting and currently there is no significant aesthetic cumulative impact. Furthermore, none of the projects identified in Table 15.8-1 are within the Project's viewshed. The nearest projects - Projects 3 and 4 - are located south of the Project approximately 1,400 and 3,500 feet from the project site, respectively. Intervening structures and topography block views of the projects from the project site and therefore would not be a part of the Project's viewshed. Therefore, the project would not in combination with past, present or probable cumulative projects, contribute to or result in a significant cumulative aesthetic impact.

5.18.2 Agricultural and Forest Resources

There are no agricultural or forest resources in the vicinity of the project site. There would be no cumulative impact to these resources.

5.18.3 Air Quality

The air quality cumulative impact discussion addresses how the proposed Project, in conjunction with cumulative projects, may impact the ambient air quality and expose sensitive receptors to criteria air pollutants. San Diego County is presently designated as a basic non-attainment status for the federal (NAAQS) ozone standard. The County is also a non-attainment area for the state (CAAQS) standards for ozone, PM₁₀ and PM_{2.5}. This means that San Diego County has not met the federal and/or state standards for these air pollutants. Therefore, a significant cumulative impact to air quality for VOCs, NO_x, PM₁₀, and PM_{2.5} currently exists. Consequently, the greatest concern involving criteria pollutants is whether a project would result in a cumulatively considerable net increase of PM₁₀, PM_{2.5}, or exceed screening level criteria thresholds of ozone precursors (NO_x and VOCs). Construction and operation of the proposed Project would emit these pollutants (see Table 5.3-1, Construction Maximum Unmitigated Daily and Annual Air Pollutant Emissions). Neither the District nor SDAPCD have significant thresholds established to determine whether a proposed project would have a cumulatively considerable contribution to air quality. However, the County of San Diego Department of Planning and Land Use identified significance thresholds for cumulative air quality impacts (County of San Diego 2007).

For construction-related emissions, the County of San Diego's significance threshold states: "In the event direct impacts from a proposed project are less than significant, a project may still have a cumulatively considerable impact on air quality if the emissions of concern from the proposed project, in combination with the emissions of concern from other proposed projects or reasonably foreseeable future projects within a proximity relevant to the pollutant of concern, are in excess of the guidelines identified in Section 4.2." The guidelines in Section 4.2 are the screening level thresholds used in Table 5.3-1.

SECTION FIVE

Environmental Initial Study Checklist

A localized pollutant concentration analysis is applicable to the analysis of the cumulative impacts of construction emissions because construction emissions would be temporary. Pollutant emissions would disperse or settle out following construction and would not contribute to long-term concentrations of emissions in the San Diego Air Basin. Long-term regional impacts associated with operation of the proposed Project are discussed below. Short-term emissions from construction would present a localized health concern if multiple construction projects would take place at the same time and would exceed the significance thresholds. Therefore, construction projects that do not take place at the same time do not contribute to the same short-term cumulative impact. The nearest cumulative projects to the Project are Project 3, located approximately 1,400 feet southeast from the Project, and Project 4, located approximately 3,500 feet southeast from the Project.

Because dates for these projects have not been established, it is assumed that these projects will begin construction at the same time as the Project. Even if construction activities were to coincide, the distance between these two projects and the project site is great enough such that the construction emissions from the three projects would not exceed the screening level thresholds. This is based on an air emissions dispersion equation used by the South Coast Air Quality Management District to determine localized PM_{10} concentration. This equation indicates that PM_{10} concentration generally decreases by approximately 95 percent beyond 60 meters (200 feet). The proposed Project and Project 3 (the closest at 1,400 feet) would not result in a significant cumulative PM_{10} impact. Although settling properties for $PM_{2.5}$ are slightly different from PM_{10} , it can reasonably be assumed that due to the distance between the Project and the nearest cumulative project, cumulative impacts for $PM_{2.5}$ would not be significant.

Construction and operation of the proposed Project would emit NO_x and VOCs. According to the County of San Diego significance threshold, a project would result in a significant cumulatively considerable contribution to air quality impacts if the Project does not conform with the RAQS, has a significant direct impact to air quality, or would cause a road intersection to operate at or below LOS E. The discussion in Section 5.3 Air Quality concludes that the proposed Project conforms to the RAQS and Table 5.3-1 shows that the Project would not result in a direct impact to air quality. The Traffic Engineering Study (Appendix D) shows that the Earl Warren Middle School main access (Stevens Avenue and San Rodolfo) would operate at LOS B for each of the AM, Mid-Day and PM peak hour conditions. Therefore, construction or operation of the Project would not result in a cumulatively considerable contribution to a significant air quality impact.

5.18.4 Biological Resources

The discussion of biological resources includes flora and fauna and their related habitats for both terrestrial and marine habitats. The area of cumulative projects that would be considered for the biological resources cumulative effects analysis varies depending on the species or habitat that may be impacted. Because sensitive biological resources are identified due to their scarcity (e.g., threatened and endangered) throughout their range, impacts to these species, both terrestrial and marine, are considered cumulatively significant.

The City of Solana Beach is covered by the North County MHCP Plan, but did not need to prepare a Subarea Plan because significant habitat areas falling within the City boundaries (including portions of the San Elijo Lagoon County Park and Ecological Preserve) are already preserved and included within the

SECTION FIVE

Environmental Initial Study Checklist

MHCP (SANDAG 2003). According to the General Plan Conservation and Open Space Element, natural habitat areas are practically non-existent because the City is almost completely urbanized. Although no rare or endangered species have been identified within the City, several rare and endangered species exist at the San Elijo Lagoon, which is approximately 0.75 mile north of the EWMS site. The only wetlands identified in the City through the USFWS NWI program are man-made ponds on the Lomas Santa Fe Golf Course, small portions of the San Elijo Lagoon, and the City's coastline.

All of the cumulative projects occur in the City of Solana Beach. However, none of the projects listed in Table 15.8-1, Cumulative Projects in the Vicinity of the Proposed Project, are within close proximity of the San Elijo Lagoon. Project 1 is located one block east of the coastline; however, this project would be located on a previously developed site that does not contain sensitive biological resources. The project site and surrounding land is currently developed and does not contain natural habitat or wetlands. Therefore, the Project would not contribute either by itself or in combination with the cumulative projects identified in Table 5.18-1, to a cumulative impact on species and habitats.

5.18.5 Cultural Resources

The cultural resources discussion includes archeological, built environment, and paleontological resources. The area of projects that are considered for the cultural resources cumulative effects analysis is defined as the City of Solana Beach. Within the City of Solana Beach there are several archeological and built environment resources that are considered locally significant, as indicated in the Solana Beach General Plan. This includes six confidential archeological sites within the City's boundaries. As a result, buried archeological deposits may exist in other portions of the City and could be encountered during ground-disturbing activities. In addition, the Solana Beach General Plan identifies one built environment resource within the City that is considered locally significant: the Gonzales House, located within the 700 block of Ida Street. The geologic formations in Solana Beach consist of marine sedimentary deposits which are expected to contain fossils and paleontological resources. These resources include fossil mollusk localities, fossil calcereous nannoplankton localities, and fossil mammal localities. Aquatic shell fossils have also been found at the northwest corner of Solana Beach, and they may extend into the City in very small areas. However, no significant fossil localities have been identified within the City. The localities found closest to Solana Beach are situated in Del Mar. Due to the scarcity and sensitivity of archeological, built environment, and paleontological resources, impacts to such resources could result in a significant cumulative impact to cultural resources. However, as discussed in Section 5.5, Cultural Resources, the Project would have no impact on cultural resources. Therefore, the Project would not result in a cumulatively considerable contribution to a significant cultural resources impact.

5.18.6 Geology and Soils

The geology section (Section 5.6) discusses impacts to structures as a result of earthquakes and associated effects and stability of soils. The geographic context for the analysis of impacts resulting from seismic ground shaking is generally site-specific, rather than cumulative in nature, because each development site has unique geologic considerations that would be subject to uniform site development and construction standards. In this way, potential cumulative impacts resulting from geologic, seismic, and soil conditions would be minimized on a site-by-site basis to the extent that modern construction methods and code requirements provide. The structural design for all of the cumulative projects would be required to

SECTION FIVE

Environmental Initial Study Checklist

comply with all applicable public health, safety, and building design codes and regulations to reduce seismic and geologic hazards to an acceptable level. Therefore, because all applicable codes and regulations would be met, the proposed Project, along with the identified cumulative projects, would not result in a significant cumulative geologic or seismic impact.

5.18.7 Greenhouse Gas Emissions

Due to the nature of assessment of GHG emissions and the effects of climate change, impacts can currently only be analyzed from a cumulative context. Individual projects are generally of insufficient magnitude by themselves to influence climate change or result in a substantial contribution to the global GHG inventory. Thus, GHG impacts are recognized as exclusively cumulative impacts; there are no non-cumulative GHG emissions impacts from a climate change perspective (CAPCOA 2008). Accordingly discussion of the Project's GHG emissions and its impact on global climate are addressed in terms of the Project's contributions to a cumulative impact on the global climate. Although a temporary increase in GHG emissions would occur during the approximately 30 months that the Project is being constructed, these emissions would cease upon Project completion. The net increase in GHG emissions generated during operation of the Project is well below San Diego County's CEQA Bright Line GHG threshold for the determination of significant GHG emissions. See discussion under Section 5.7, Greenhouse Gas Emissions.

Additionally, the Project would be consistent with strategies published by the CAPCOA and County of San Diego, and would not conflict with or obstruct the goals or strategies of AB 32. The Project would therefore not result in a cumulatively significant contribution to global climate change.

5.18.8 Hazards and Hazardous Materials

The hazards section discusses the potential for accidental release of hazardous materials, potential for the creation of a public health hazard, or the increased likelihood of a wildfire. The geographic context for the analysis of cumulative impacts from hazards is limited to the immediately surrounding area of the proposed Project. For the most part, hazards are site specific and would not combine with impacts from other projects to result in cumulative impacts. The projects listed in Table 5.18-1 are located in developed areas with minimal potential for wildfires. The cumulative projects consist of mixed-use development and residential uses. None of the cumulative projects propose industrial land uses or other land uses that would require the transportation, use, or disposal of hazardous materials other than oil and hydrocarbons associated with construction, standard cleaning products, and landscaping products during operation. Potential spills from construction equipment would have the potential to result in an adverse impact to the environment. Similar to the proposed Project, the cumulative projects would be required to comply with the City's, County DEH, and the District's requirements that would reduce this impact to a less than significant level. As indicated in Section 5.8, Hazards and Hazardous Materials, there are hazardous materials known to exist on the site. However, with the implementation of *Haz-1* through *Haz-3*, and adherence to City, County DEH, and District requirements, the Project would have a less than significant impact on hazards. Therefore, the proposed Project, along with the identified cumulative projects, would not result in a significant cumulative hazards impact.

SECTION FIVE

Environmental Initial Study Checklist

5.18.9 Hydrology and Water Quality

The water discussion involves both surface water hydrology and water quality. The area of projects that would be considered for water cumulative effects analysis is defined as the San Dieguito Hydrologic Unit.

Hydrology. Because the areas surrounding the cumulative projects are highly developed, the amount of impervious surfaces would not significantly increase with the development of future projects. Furthermore, all projects within the City of Solana Beach and within the District's jurisdiction would be required to comply with the City's JURMP and the District's SWMP requirements, as appropriate. Additionally, *Hyd-1* requires the District to comply with the County Model SUSMP and maintain pre-project hydrology (i.e., maintain original runoff volume and velocity). Surface water hydrology would not be altered from its existing condition and a cumulatively significant impact to surface water hydrology would not occur. Additionally, mitigation measure *Hyd-2* requires a drainage study be prepared and its features implemented to maintain a maximum 100 year peak runoff storm event from the project site. With implementation of this mitigation measure, the proposed Project's cumulative impact would be reduced to a less than significant level.

Water Quality. Surface water quality may be affected by an increase in activities that generate pollutants, which, in turn, could result in water quality impacts to downstream receiving waters. Future development projects in the City of Solana Beach would be subject to the standards of the City's stormwater requirements and National Pollutant Discharge Elimination System (NPDES) permit regulations, which would require that source control and nonpoint source BMPs be employed to control potential effects on water quality and that storm water quality control devices be incorporated into project design to collect sediment and other pollutants. It is anticipated that all one acre or larger cumulative projects within the City of Solana Beach would comply with these mandated measures to control pollution or they would not be approved. These cumulative projects, as part of their development, would minimize those water quality effects where the cumulative project site is a pervious surface. Compliance with the standards of the City's stormwater requirements would ensure that a significant cumulative impact to surface water quality would not occur.

The District's SWMP identifies post-construction site design/source-control BMPs to mitigate downstream water quality impacts from stormwater and non-stormwater runoff pollutants associated with operations. The City of Solana Beach stormwater requirements are applicable to all other development in the City but are not directly applicable to the District, which is an independent jurisdiction that is independent of local land use and development requirements generally governed by local jurisdictions. Without voluntary compliance with the most current water quality requirements, the 2006 SWMP would be inadequate to protect water quality from the operation of the Project because it would not provide water quality protection to the same standards as other developments within the region. Therefore, impacts to water quality from operation of the Project would be potentially significant.

To reduce this impact to a less than significant level, mitigation measure *Hyd-1* would be implemented, in which the 2006 SWMP would be updated to voluntarily incorporate the Countywide Model SUSMP. As part of compliance with the SUSMP, a report equivalent to a Water Quality Technical Report shall be prepared for the Project using the County of San Diego 2010 SUSMP as guidance to ensure that water

SECTION FIVE

Environmental Initial Study Checklist

quality impacts would be less than significant. Therefore, with implementation of mitigation measure *Hyd-1*, the proposed Project's cumulative impact would be reduced to a less than significant level.

5.18.10 Land Use and Planning

The land use and planning discussion addresses consistency with adopted planning documents and compatibility with existing land uses. The area of projects that would be considered for the land use cumulative effects analysis is defined as the City of Solana Beach. The cumulative projects identified in Table 5.18-1 are consistent with the City's General Plan and Zoning Ordinance. The District is considered an independent special-purpose government agency that is not subject to municipal plans, policies, and regulations, such as county and/or city general plans or local ordinances. However, the Project is consistent with the General Plan and Zoning Ordinance and conforms to the Public/Quasi-Public/Institutional land use designation of the project site. The implementation of the cumulative projects listed in Table 5.18-1 would be required to be consistent with the General Plan. Additionally, the cumulative projects comply with the zoning designation on their site. The proposed Project, along with the identified cumulative projects, would therefore not result in a significant cumulative land use impact.

5.18.11 Mineral Resources

The area of projects that would be considered for mineral resources cumulative effects analysis is defined as the City of Solana Beach. The Solana Beach General Plan indicates that no significant mineral resources highly valued by the State of California are located within the City (City of Solana Beach 1988). No mineral resources are known to exist on the cumulative project sites and the cumulative projects would not impact the region's supply of mineral resources. Therefore a significant cumulative mineral resources impact would not occur.

5.18.12 Noise

The noise section discusses increases in ambient noise. Noise, by definition, is a localized phenomenon and is progressively reduced as the distance from the source increases; specifically, noise levels decrease by 6 dB for every doubling of distance. Therefore, the area of projects that would be considered for the noise cumulative analysis would be only those projects in the immediate vicinity of the proposed Project site. Construction activities would only occur between the hours of 7:00 a.m. and 7:00 p.m., Monday through Friday, and 8:00 a.m. and 7:00 p.m. on Saturday in conformance with the City of Solana Beach Municipal Code. The Project and any future cumulative projects would be required to comply with these regulations. With implementation of mitigation measures *Noise-1* and *Noise-2* the project would have less than significant impacts associated with noise. There are no cumulative projects in the immediate vicinity of the proposed Project (Table 5.18-1). As such, the proposed Project, in combination with the cumulative projects, would not result in a short-term cumulative noise impact.

Once the project is completed and in operation, noise associated with the proposed Project would occur from regular school activities, which would be expected to be comparable to current school activities and associated noise levels. Because the use of the project site would be the same as the current condition, impacts associated with a permanent increase in ambient noise would be less than significant. As a result, the Project's operational noise impacts would not add to the operational noise impacts of the cumulative

SECTION FIVE

Environmental Initial Study Checklist

projects. Other projects included in the cumulative project list would be required to comply with the City of Solana Beach Noise Ordinance and would conduct site-specific noise analyses as part of compliance with CEQA, and, therefore would not contribute to a cumulative noise impact on surrounding noise-sensitive land uses.

5.18.13 Population and Housing

The population and housing discussion addresses impacts to growth rates and existing housing. The area of projects that would be considered for the population and housing cumulative effects analysis is defined as those in the City of Solana Beach. The Project would have a less than significant impact on population and housing because it would not substantially induce population growth in the area because educational facilities are built and operated to support residential land use. The Project would reduce school capacity from 700 students to between 500 and 600 students. The proposed cumulative projects listed in Table 5.18-1 would result in the construction of 19 new residential units and would have the potential to result in population growth; however, these projects are planned growth consistent with the Solana Beach General Plan. The proposed Project, along with the identified cumulative projects, would not result in a significant cumulative population and housing impact.

5.18.14 Public Services

The public services discussion includes fire and police protection, schools, and maintenance of public facilities. The area of projects that would be considered for the public services cumulative analysis is defined by the service areas for the City of Solana Beach Fire and the County Sheriff's Department (within the City of Solana Beach). All of the cumulative projects are located in developed urban areas currently served by the Fire and Sheriff's department. None of the service facilities (the Solana Beach Fire Department or the County Sheriff's Department) would need to construct new facilities, or expand existing ones, in order to serve the Project. Therefore, cumulative impacts to public services would not be significant.

5.18.15 Recreation

The recreation discussion includes the potential for increased demand for recreational facilities and the potential to impact existing recreational opportunities. The area of projects that would be considered for the recreation cumulative effects analysis is defined as the area in the vicinity of the project site. Recreational areas in the vicinity of the proposed Project are the Lomas Santa Fe Executive Golf Course (public), Lomas Santa Fe Golf Course (private), and the nearby La Colonia Park. A less than significant impact to recreation was identified for the proposed Project because it would restore athletic fields currently used by students at EWMS and community members. None of the cumulative projects would remove existing recreational opportunities. Two of the listed cumulative projects, Project 3 and Project 4, are located adjacent to the La Colonia Park. However, these are small mixed-use and residential projects that would not impact the park. Therefore, no significant cumulative impact to recreation would occur.

SECTION FIVE

Environmental Initial Study Checklist

5.18.16 Transportation/Traffic

The transportation and circulation section discusses potential traffic congestion from construction and operational traffic. The geographic context for the analysis of cumulative traffic impacts is the City of Solana Beach.

Short-Term Construction Traffic. The proposed cumulative projects listed in Table 5.18-1 would result in the construction of 19 new residential and approximately 8,000 square feet of commercial and retail space. Only a very small increase in traffic would occur as a result of these cumulative projects. Project 4 is the largest of the cumulative projects requiring construction. However, this project is located 3,500 feet southeast of the project site. It would be more convenient for construction vehicles at this site to use Via De La Valle to the south to access I-5, rather than heading north to Lomas Santa Fe Drive. Therefore, construction of Project 4 would not significantly increase traffic on Lomas Santa Fe Drive in the proximity of the proposed Project. Additionally, the proposed Project's contribution to short-term traffic increases from construction traffic would not be cumulatively considerable due to the minimal amount of traffic volume generated by construction vehicles (approximately 307 truck trips over an approximate 4 month demolition schedule). The Project's contribution to short-term traffic increases from offsite export of dirt would require approximately 3,000 truck trips. The 3,000 truck trips would occur from August 2015 through January 2016 (when the demolition phase is complete), with the majority of dirt exported in August 2015. The export of dirt would be over a relatively short duration. Therefore the Project, in combination with the cumulative projects, would not result in a significant cumulative impact.

Long-Term Operational Traffic. The Project is consistent with the Solana Beach General Plan land use designation for the site and would reduce the amount of operational vehicular traffic in the surrounding areas. Development of the project would generate approximately 290 fewer daily trips with 500 students and approximately 150 fewer daily trips with 600 students. The project would reduce AM, mid-day, and PM peak trips significantly. The EWMS main access would operate at LOS B for each of the AM, mid-day, and PM peak hour conditions (Appendix D). Therefore, based upon the reduction in traffic from the Project, the cumulative contribution to a potential cumulative traffic impact would be considered less than significant.

5.18.17 Utilities and Service Systems

The public services discussion addresses water treatment facilities, sewer, solid waste, and stormwater drainage. The geographic context for the cumulative analysis for public utilities encompasses the service area of each specific utility. Because the project would replace an existing school with a new school on the same site, there would be no additional increased use of public utilities associated with the proposed Project. The Project, therefore, would not add to the incremental demand for these utilities within each utilities service area. Water treatment facilities, sewer, and solid waste would continue to be provided to the new EWMS. Additional cumulative projects would also be subject to service provider approval prior to development. Therefore, significant cumulative impacts to utilities and service systems would not occur.

SECTION FIVE

Environmental Initial Study Checklist

- c) **Does the project have environmental effects which will cause substantial adverse effects on human beings, either directly or indirectly?**

Less Than Significant Impact. The project would construct a new middle school on the site of the existing EWMS. Based on the discussions provided in Section 5, Environmental Issue Areas, the proposed Project would not result in environmental impacts that would cause significant effects on human beings because all potentially significant impacts would be mitigated to a less than significant level.

SECTION SIX

Mitigation Monitoring and Reporting Program

SECTION 6 MITIGATION MONITORING AND REPORTING PROGRAM

Mitigation Measure	Time Frame of Mitigation				Monitoring Reporting Agency	Time Frame for Verification Frequency to		Date of	
	Planning	Pre Constr.	During Constr.	Post Constr.		Monitor	Report	Completion	Verification
AESTHETICS									
<p><i>Aes-1</i> Design features would be included in the design of the Project to mitigate potential spillover light from parking lot lighting and exterior safety and security lighting such as:</p> <ul style="list-style-type: none"> a. Shielding direct lighting away from adjacent residential and other light sensitive receptors. Shielding shall at a minimum extend to 20 degrees below the horizontal to direct lighting towards the target area. Lighting at the Project boundary shall be shielded as necessary to prevent any spillover to adjacent properties. b. Outdoor lighting fixtures incorporated into the design of the Project shall be operated during reasonable hours. Reasonable hours will be determined for the buildings and for security to assign a unique set of allowable hours of operation. It is anticipated that most lighting will shut off by approximately 11:00 P.M. 	X				SDUHSD				
BIOLOGICAL RESOURCES									
<p><i>Bio-1</i> Prior to demolition, construction, or removal of trees the District shall provide a qualified biological monitor to survey the trees (≤ 3 days) that are to be removed from the project site during the nesting season (January 15 through August 31). If an active nest is found, the tree supporting the nest shall be avoided until the birds have fledged and the nest is abandoned. Additionally, if an active nest is identified prior to construction, a buffer shall be established by a qualified biologist between the construction activities (and/or tree removal) and the nest so that nesting activities are not interrupted. The</p>		X			SDUHSD				

SECTION SIX

Mitigation Monitoring and Reporting Program

Mitigation Measure	Time Frame of Mitigation				Monitoring Reporting Agency	Time Frame for Verification Frequency to		Date of	
	Planning	Pre Constr.	During Constr.	Post Constr.		Monitor	Report	Completion	Verification
recommended buffer widths are 500 feet for raptors, and 300 feet for migratory birds. Reductions and/or modifications to the nest buffer distance may be appropriate depending on the avian species involved, ambient levels of human activity, screening vegetation, or possibly other factors and adjustments shall be made at the sole discretion of the project biologist. Final buffer limits for nests established prior to construction shall be delineated by temporary fencing, and shall remain in effect as long as construction, demolition or tree removal is occurring or until the nest is no longer active. No project construction shall occur within the fenced nest zone until the young have left the nest and are no longer being fed by the parents unless the nest was established after construction began in which case avoidance measures are not required. If no active nests are found prior to construction or during the nesting season, removal of trees and construction activities can proceed.									
GEOLOGY AND SOILS									
<i>Geo-1</i> The District shall evaluate excavated material that would be exported offsite for compliance with the criteria described in the Sand Compatibility and Opportunistic Use Program (SCOUP) for beach quality material. If found to be consistent with the SCOUP criteria, the excavated material to be exported offsite shall be deposited on City of Solana Beach beaches in conformance with the SCOUP program and City of Solana Beach permit requirements.			X		SDUHSD				
HAZARDS AND HAZARDOUS MATERIALS									
<i>Haz-1</i> Prior to demolition of the site, the District shall notify contractors of the existence of asbestos containing materials (ACM) and present the results of previous asbestos sampling and removal studies conducted from 1989 through 2005. In the event that a contractor or District staff detects possible ACM, demolition of the campus shall cease immediately in the affected area. Removal of ACM		X			SDUHSD				

SECTION SIX

Mitigation Monitoring and Reporting Program

Mitigation Measure	Time Frame of Mitigation				Monitoring Reporting Agency	Time Frame for Verification Frequency to		Date of	
	Planning	Pre Constr.	During Constr.	Post Constr.		Monitor	Report	Completion	Verification
shall be required by a certified ACM remediation contractor in compliance with California Occupational Safety and Health Administration (Cal-OSHA) and San Diego Air Pollution Control District (SDAPCD) requirements. Personal protective equipment (PPE) shall be worn during removal of ACM in compliance with Cal-OSHA and SDAPCD. ACM waste shall be disposed of at an approved landfill. If Cal-OSHA and SDAPCD require additional measures to lessen impacts from ACM, those measures identified shall be implemented as part of the Project.									
Haz-2 Prior to demolition of the site, the District shall conduct sampling and analytical testing for lead-based paint (LBP) and, if verified, notify contractors of the existence of LBP. Sampling and testing shall be conducted by a California-certified Lead Inspector/Risk Assessor in conformance with State of California Department of Public Health and San Diego County Department of Environmental Health (DEH) requirements. In the event that additional LBP is detected during demolition, the contractor or District staff shall cease work immediately in the affected area. Materials containing LBP, such as loose or flaky paint, shall be stabilized prior to demolition in compliance with California Occupational Safety and Health Administration (Cal-OSHA) requirements. Demolition work shall be conducted by a certified LBP remediation contractor to ensure worker safety and avoid any soil contamination on-site. LBP abatement shall be performed in compliance with Cal-OSHA and the San Diego County DEH. If Cal-OSHA or San Diego County DEH requires additional measures to lessen impacts from LBP, those measures identified shall be implemented as part of the Project.		X			SDUHSD				
Haz-3 Prior to demolition of the site, the District shall respond to the comments and address those items that the Department of Toxic Substances Control (DTSC) believes could be significant. This may		X			SDUHSD				

SECTION SIX

Mitigation Monitoring and Reporting Program

Mitigation Measure	Time Frame of Mitigation				Monitoring Reporting Agency	Time Frame for Verification Frequency to		Date of	
	Planning	Pre Constr.	During Constr.	Post Constr.		Monitor	Report	Completion	Verification
include preparation of a Preliminary Environmental Assessment (PEA) Workplan, Technical Memorandum or equivalent to investigate soil and the conditions identified as a potential concern by DTSC. Once the PEA Workplan is approved by DTSC, it will be implemented and depending on the scope of the investigation required, some of the investigation may be conducted prior to, concurrent with or following demolition. Soil and other materials will be analyzed for chemicals of potential concern (COPCs) and a report will be prepared and submitted to DTSC for approval. If it is found by DTSC that further action is necessary, the District will conduct additional sampling as required.									
HYDROLOGY AND WATER QUALITY									
<i>Hyd-1</i> Prior to operation of the Project, the District shall update, expand, and align their existing 2006 SWMP to be generally consistent with the latest standards for development in the City of Solana Beach JURMP, or the Project shall conform to these standards. Both methods would protect water quality and control stormwater flows to the same standards required of other development in the region. As part of compliance with the Countywide Model Standard Urban Stormwater Mitigation Plan (SUSMP), a report equivalent to a Water Quality Technical Report (WQTR) shall be prepared for the Project using the County of San Diego 2010 SUSMP as guidance. The report will determine the need for a detention basin(s) or comparable alternative measures to mitigate any potential drainage and water quality conditions by selecting the most suitable post-construction BMPs for the Project’s design, soil conditions, and other relevant factors. Additionally, the report will determine whether the Project is a Priority Redevelopment Project, and whether the Low Impact Development and hydromodification requirements in the SUSMP apply to the Project. Those measures identified in the report shall be implemented as part of the Project.				X	SDUHSD				
<i>Hyd-2</i> A registered civil engineer shall perform a drainage study for	X				SDUHSD				

SECTION SIX

Mitigation Monitoring and Reporting Program

Mitigation Measure	Time Frame of Mitigation				Monitoring Reporting Agency	Time Frame for Verification Frequency to		Date of	
	Planning	Pre Constr.	During Constr.	Post Constr.		Monitor	Report	Completion	Verification
<p>the Project commissioned by the District Planning and Construction department that complies with the conditions that follow. Recommended design measures shall be consistent with the District’s adopted Storm Water Management Program and/or <i>Hyd-1</i>. The drainage study recommendations would be incorporated into the Project design and regularly maintained by the District after project completion. The results of the drainage study shall be used to determine if the District would be required to contribute its fair share contribution to the City’s capital facilities account fund for storm drain improvements, as required by California Government Code Section 53077. Design features would be included in the design of the Project to mitigate for potential alteration of drainage patterns that could result in flooding, the capacity of the existing storm drain system being exceeded and increased erosion such as:</p> <ul style="list-style-type: none"> a. Site design that controls runoff discharge volumes and durations shall be used where applicable. b. Measures that protect slopes and channels such as energy dissipaters, vegetation, and slope/channel stabilizers shall be applied where appropriate. c. All developments that will increase impervious surfaces by 10,000 GSF or more shall maintain the peak runoff for the 10-year, 6-hour storm event. In cases where known or potential on-site or off-site erosion problems have been identified, a registered engineer, in coordination with the District, shall determine if maintenance of peak runoff for a larger storm event is necessary. 									
NOISE									
<p><i>Noise-1</i> The contractor or District shall implement administrative and engineering controls on construction activities so that resultant noise would not exceed 75 dBA at the residential property line for more than eight (8) hours during any 24-hour period. Such administrative controls would include:</p>			X		SDUHSD				

SECTION SIX

Mitigation Monitoring and Reporting Program

Mitigation Measure	Time Frame of Mitigation				Monitoring Reporting Agency	Time Frame for Verification Frequency to		Date of	
	Planning	Pre Constr.	During Constr.	Post Constr.		Monitor	Report	Completion	Verification
<p>a. Limit the scheduling and presence of operating construction equipment and vehicles near neighboring residential receivers to no more than eight (8) hours per cycle of continuous 24 hours. For purposes of this analysis, “near” would mean a distance of less than 150 feet for a single piece of operating equipment having a reference noise level of 84 dBA at 50 feet distance. If more equipment or vehicles are expected to operate, this distance value would increase by 100 feet for each additional equipment or vehicle having this reference noise level.</p> <p>b. Ensure usage of equipment noise control features (including required and/or factory-approved exhaust mufflers, intake silencers, insulated ducts, engine enclosures, or on-board acoustical attenuation shields) on all equipment and trucks, wherever appropriate.</p> <p>c. Locate stationary noise sources (e.g., air compressor) as far from sensitive receptors as possible.</p> <p>d. Locate material stockpiles, maintenance/equipment staging and parking areas, particularly where vehicles may be idling or undergoing loading/unloading processes, as far as possible from residential receptors.</p>									
<p>Noise-2 In order to not exceed 80 VdB at nearby residential structures, the contractor shall restrict the usage of vibratory-type construction equipment (and large equipment or vehicles that may produce higher vibration levels as compared to other construction equipment and processes) within a specific distance to the nearest noise-sensitive receiver. For a vibratory roller, expected to produce 94 VdB at a distance of 25 feet and having the highest anticipated vibration level from among the construction equipment expected for the Project, this distance would be 75 feet between the</p>			X		SDUHSD				

SECTION SIX

Mitigation Monitoring and Reporting Program

Mitigation Measure	Time Frame of Mitigation				Monitoring Reporting Agency	Time Frame for Verification Frequency to		Date of	
	Planning	Pre Constr.	During Constr.	Post Constr.		Monitor	Report	Completion	Verification
equipment and the occupied residential structure to avoid annoying occupants per FTA guidance.									
TRANSPORTATION/TRAFFIC									
<p><i>Trans-1</i> The following measures will be implemented by the District prior to occupancy of the new middle school:</p> <ul style="list-style-type: none"> a. The on-street parking along the westerly side of Stevens Avenue shall be restricted. Parking shall be restricted by appropriate signage or curb painting. b. Stevens Avenue between Lomas Santa Fe Drive and the access driveway for the new drop-off lane and staff parking shall be striped to provide a dedicated southbound right turn lane. c. The District shall work with the City of Solana Beach to restripe the center painted median to continue the two-way left turn lane on Stevens Avenue to reach the proposed staff parking driveway. d. The District shall be responsible for installation of all restriping in conformance with the standards and guidelines found in the California Manual on Uniform Traffic Control Devices (MUTCD). The District shall adhere to the California MUTCD for all striping and pavement markings (FHWA's MUTCD 2003Revision 1, as amended for use in California); the Caltrans Standard Specifications (latest version); and any City of Solana Beach plans and special provisions. 				X	SDUHSD				

SECTION SEVEN

References

SECTION 7 REFERENCES

- Berglund, B. 1999. *Guidelines for Community Noise*. Geneva, Switzerland: World Health Organization.
- California Air Pollution Control Officers Association (CAPCOA) 2013. California Emissions Estimator Model (CalEEMod) (Version 2013.2.2) [Software]. Available from www.caleemod.com.
- California Air Pollution Control Officers Association (CAPCOA) 2010. Quantifying Greenhouse Gas Mitigation Measures. Available from <http://www.capcoa.org/wp-content/uploads/2010/11/CAPCOA-Quantification-Report-9-14-Final.pdf>.
- California Air Pollution Control Officers Association (CAPCOA) 2008. CEQA and Climate Change. Available from <http://www.capcoa.org/wp-content/uploads/2012/03/CAPCOA-White-Paper.pdf>. January 2008.
- California Air Resources Board (CARB). 2005. Air Quality and Land Use Handbook: A Community Health Perspective. Accessed December 2013 at <http://www.arb.ca.gov/ch/handbook.pdf>.
- California Air Resources Board (CARB). 2014. *First Update to the Climate Change Scoping Plan*. Prepared by the California Air Resources Board for the State of California. December 2008. Accessible from http://www.arb.ca.gov/cc/scopingplan/2013_update/first_update_climate_change_scoping_plan.pdf. May 2014.
- California Department of Conservation. 2010. San Diego County Important Farmland 2010. Accessed December 2013 at ftp://ftp.consrv.ca.gov/pub/dlrp/FMMP/pdf/2010/sdg10_w.pdf.
- California Department of Forestry and Fire Protection (Cal Fire). 2003. The Management Landscape Map. Accessed December 2013 at <http://frap.cdf.ca.gov/webdata/maps/statewide/landscapesmap.pdf>.
- California Department of Forestry and Fire Protection (Cal Fire). 2007. Draft Fire Hazard Severity Zones in LRA. Accessed August 2014 at http://www.fire.ca.gov/fire_prevention/fire_prevention_wildland_zones.php.
- California Department of Forestry and Fire Protection (Cal Fire). 2009. Fire Hazard Severity Zones Maps. Accessed August 2014 at http://www.fire.ca.gov/fire_prevention/fire_prevention_wildland_zones.php.
- California Department of Transportation (Caltrans). 2007. Officially Designated Scenic Highways. Accessed December 2013 at http://www.dot.ca.gov/hq/LandArch/scenic_highways/.
- City of Solana Beach. 1988. General Plan. Safety Element. Accessed August 2014 at http://www.ci.solana-beach.ca.us/index.asp?SEC=4459C1D7-9FF7-4988-92FF-D6EC8A2F593E&Type=B_BASIC.

SECTION SEVEN

References

- City of Solana Beach. 1988. General Plan. Open Space/Conservation Element. Accessed August 2014 at http://www.ci.solana-beach.ca.us/index.asp?SEC=4459C1D7-9FF7-4988-92FF-D6EC8A2F593E&Type=B_BASIC.
- City of Solana Beach. 1988. General Plan. Noise Element. Accessed August 2014 at http://www.ci.solana-beach.ca.us/index.asp?SEC=4459C1D7-9FF7-4988-92FF-D6EC8A2F593E&Type=B_BASIC.
- City of Solana Beach. 1988. General Plan. Economic Development Element. Accessed August 2014 at http://www.ci.solana-beach.ca.us/index.asp?SEC=4459C1D7-9FF7-4988-92FF-D6EC8A2F593E&Type=B_BASIC.
- City of Solana Beach. 1997. General Plan. Land Use Element. Accessed August 2014 at http://www.ci.solana-beach.ca.us/index.asp?SEC=4459C1D7-9FF7-4988-92FF-D6EC8A2F593E&Type=B_BASIC.
- City of Solana Beach. 1999. General Plan. Circulation Element. Accessed August 2014 at http://www.ci.solana-beach.ca.us/index.asp?SEC=4459C1D7-9FF7-4988-92FF-D6EC8A2F593E&Type=B_BASIC.
- City of Solana Beach. 2006. General Plan. Housing Element. Accessed August 2014 at http://www.ci.solana-beach.ca.us/index.asp?SEC=4459C1D7-9FF7-4988-92FF-D6EC8A2F593E&Type=B_BASIC.
- City of Solana Beach. 2007. Zoning Map. Accessed August 2014 at http://www.ci.solana-beach.ca.us/index.asp?SEC=4459C1D7-9FF7-4988-92FF-D6EC8A2F593E&Type=B_BASIC.
- City of Solana Beach. 2014. Local Coastal Program Land Use Plan. Accessed August 2014 at http://www.ci.solana-beach.ca.us/index.asp?SEC=4459C1D7-9FF7-4988-92FF-D6EC8A2F593E&Type=B_BASIC.
- City of Solana Beach. Zoning Ordinance. Accessed August 2014 at http://www.ci.solana-beach.ca.us/index.asp?SEC=4459C1D7-9FF7-4988-92FF-D6EC8A2F593E&Type=B_BASIC.
- County of San Diego, 2007. Guidelines for Determining Significance, Air Quality. Prepared by the Land Use and Environment Group. March 2007.
- County of San Diego, 2013. Guidelines for Determining Significance and Report Format and Content Requirements – Climate Change. Prepared by the Land Use and Environment Group. November 2013
- Darnell and Associates. 2014. Traffic Engineering Analysis.
- Geocon, Incorporated, 2014. Limited Geotechnical Investigation, Earl Warren Middle School, Phase I Stevens Avenue, Solana Beach, California, March 3.

SECTION SEVEN

References

Lionakis. 2011. Earl Warren Middle School Master Plan.

San Diego Association of Governments (SANDAG). November 2008. Final 2008 Congestion Management Plan Update. Accessed August 2014 at http://www.sandag.org/uploads/publicationid/publicationid_1403_14037.pdf.

SANDAG. 2003. Final Multiple Habitat Conservation Program Plan. Accessed August 2014 at <http://www.sandag.org/?projectid=97&fuseaction=projects.detail>.

San Diego Regional Airport Authority (SDRAA). 2004. Airport Land Use Compatibility Plan – McClellan-Palomar Airport.

San Dieguito Union High School District (SDUHSD). March 2006. Storm Water Management Plan.

San Dieguito Union High School District. October 2004. Hazardous Substances Policy 6161.5/AR-1. Accessed May 2013 at <http://sduhsd.net/documents/Policies/6000%20Instruction/6161.5%20%20AR-1.pdf>.

United States Department of Agriculture (USDA), Natural Resources Conservation Service. Web Soil Survey. Accessed April 2013 at <http://websoilsurvey.nrcs.usda.gov>.

United States Department of Homeland Security, Federal Emergency Management Agency (FEMA). 2012. Flood Insurance Rate Map, San Diego County, California. Map Number 06073C1307G. Panel 1307. Accessed in August 2014 at <https://msc.fema.gov/portal>.

United States Department of Transportation (DoT). Federal Transit Administration (FTA). 2006 (May). *Transit Noise and Vibration Impact Assessment*. Report No. FTA-VA-90-1003-06. Washington, DC: Department of Transportation. Available: http://www.fta.dot.gov/documents/FTA_Noise_and_Vibration_Manual.pdf.

APPENDIX A

Site Character Photos

APPENDIX A

Site Character Photos



Photograph 1: View of the project site to the west heading southbound on Interstate 5.

APPENDIX A

Site Character Photos

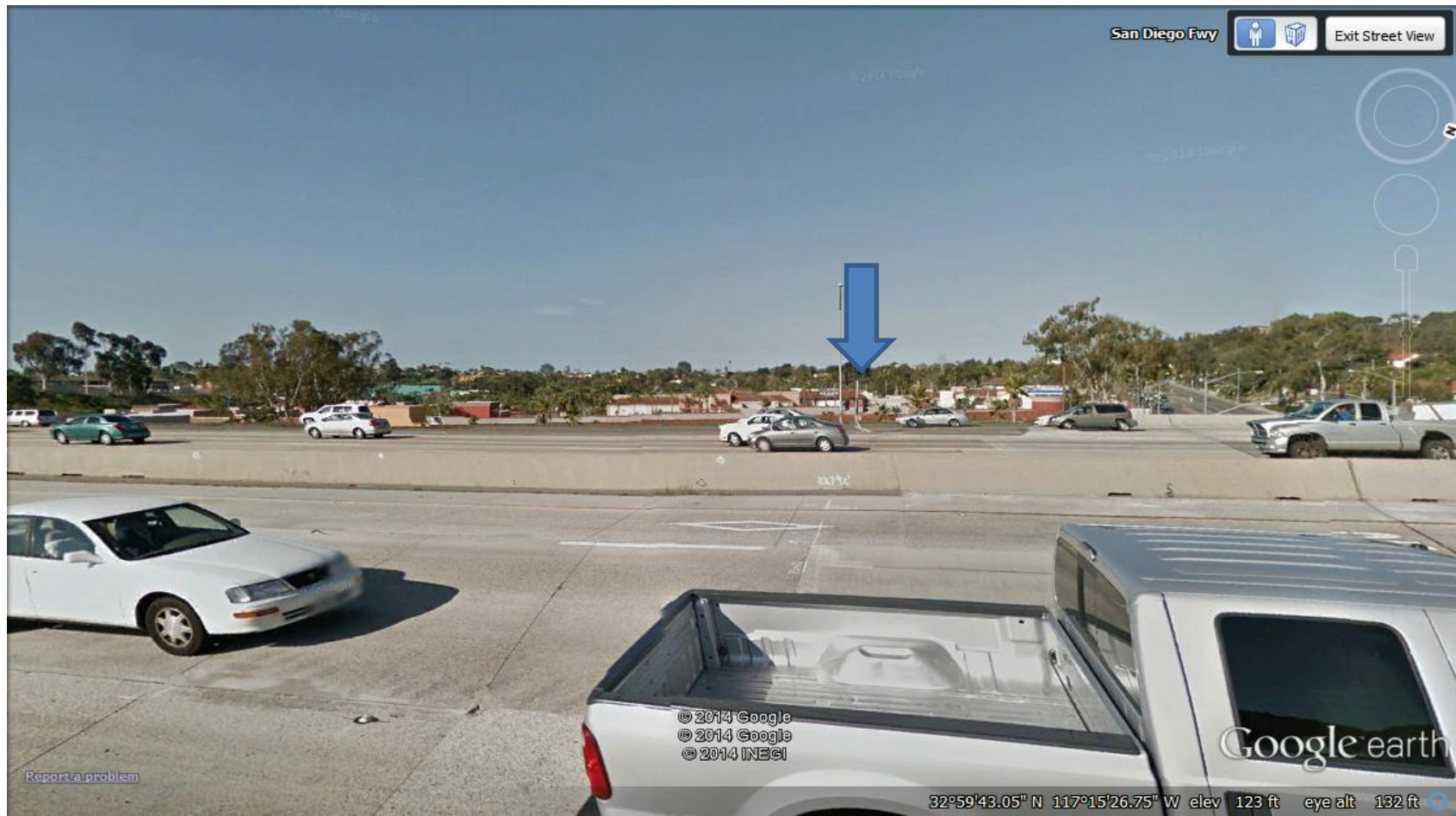

Photograph 2: View of the project site to the west heading northbound on Interstate 5.

APPENDIX B

Air Quality and GHG Model Results

Earl Warren Middle School MP MND
San Diego County APCD Air District, Annual

1.0 Project Characteristics

1.1 Land Usage

Land Uses	Size	Metric	Lot Acreage	Floor Surface Area	Population
Junior High School	62.56	1000sqft	1.07	62,563.00	0
Parking Lot	69.75	1000sqft	5.16	69,751.00	0
City Park	12.80	Acre	12.80	557,568.00	0

1.2 Other Project Characteristics

Urbanization	Urban	Wind Speed (m/s)	2.6	Precipitation Freq (Days)	40
Climate Zone	13			Operational Year	2018
Utility Company	San Diego Gas & Electric				
CO2 Intensity (lb/MW hr)	720.49	CH4 Intensity (lb/MW hr)	0.029	N2O Intensity (lb/MW hr)	0.006

1.3 User Entered Comments & Non-Default Data

Project Characteristics -

Land Use - School land use: square footage based on total (first and second levels); acreage based on footprint (first level only).

Parking: square footage is increase in paved area; acreage is total paved area (including existing).

Construction Phase - Construction schedule provided by client.

Off-road Equipment - Project specific equipment provided by client.

Off-road Equipment - Project specific equipment provided by client.

"Other" = roofing kettle

Off-road Equipment - Project specific equipment provided by client.

Off-road Equipment - Project specific equipment provided by client.

Off-road Equipment - Project specific equipment provided by client.

Off-road Equipment - Project specific equipment provided by client.

Trips and VMT - default

On-road Fugitive Dust - default

Demolition - Assumption based on old school square footage.

Grading - Only 13 acres of the site will be disturbed. Conservatively assumed five passes over this area, for total acres disturbed of $13 \times 5 = 65$ 25,000 cubic yards of soil to be exported during construction.

Architectural Coating - Per client, exterior is colored CMU and very little painting will occur on site. Assumed 5% of default sqft. Interior paint limited to 150 g/L per SDAPCD reg IV rule 67.0 Table I (nonflat coatings)

Vehicle Trips - default.

Road Dust - default

Area Coating - SDAPCD Reg IV Rule 67.0 Table I limits nonflat coatings to 150 g/L

Water And Wastewater - Water usage data provided by client.

Anticipated water usage is 8000 HCF annually which is 5,984,000 gal/year. Assuming this includes the entire site, changed "city park" water use to zero to avoid double counting.

Land Use Change - No change in vegetation land use.

Mobile Land Use Mitigation -

Mobile Commute Mitigation - Assume 5% of students use bus program.

Area Mitigation -

Energy Mitigation -

Water Mitigation -

Table Name	Column Name	Default Value	New Value
tblArchitecturalCoating	ConstArea_Nonresidential_Exterior	311,112.00	15,556.00
tblArchitecturalCoating	EF_Nonresidential_Interior	250.00	150.00
tblConstructionPhase	NumDays	20.00	92.00
tblConstructionPhase	NumDays	300.00	279.00

tblConstructionPhase	NumDays	20.00	88.00
tblConstructionPhase	NumDays	30.00	21.00
tblConstructionPhase	NumDays	20.00	92.00
tblConstructionPhase	PhaseEndDate	4/10/2017	12/1/2016
tblConstructionPhase	PhaseEndDate	9/23/2016	12/19/2016
tblConstructionPhase	PhaseEndDate	10/29/2015	8/31/2015
tblConstructionPhase	PhaseEndDate	4/26/2017	12/1/2016
tblConstructionPhase	PhaseStartDate	12/2/2016	7/27/2016
tblConstructionPhase	PhaseStartDate	9/1/2015	11/25/2015
tblConstructionPhase	PhaseStartDate	10/1/2015	8/3/2015
tblConstructionPhase	PhaseStartDate	12/20/2016	7/27/2016
tblGrading	AcresOfGrading	155.00	65.00
tblGrading	MaterialExported	0.00	25,000.00
tblLandUse	LandUseSquareFeet	62,560.00	62,563.00
tblLandUse	LandUseSquareFeet	69,750.00	69,751.00
tblLandUse	LotAcreage	1.44	1.07
tblLandUse	LotAcreage	1.60	5.16
tblOffRoadEquipment	HorsePower	171.00	10.00
tblOffRoadEquipment	OffRoadEquipmentUnitAmount	1.00	2.00
tblOffRoadEquipment	OffRoadEquipmentUnitAmount	1.00	2.00
tblOffRoadEquipment	OffRoadEquipmentUnitAmount	3.00	2.00
tblOffRoadEquipment	OffRoadEquipmentUnitAmount	3.00	2.00
tblOffRoadEquipment	OffRoadEquipmentUnitAmount	2.00	3.00
tblOffRoadEquipment	OffRoadEquipmentUnitAmount	1.00	2.00
tblOffRoadEquipment	OffRoadEquipmentUnitAmount	3.00	4.00
tblOffRoadEquipment	OffRoadEquipmentUnitAmount	2.00	4.00
tblOffRoadEquipment	OffRoadEquipmentUnitAmount	1.00	2.00
tblProjectCharacteristics	OperationalYear	2014	2018

tblWater	IndoorWaterUseRate	1,290,050.04	1,675,520.00
tblWater	OutdoorWaterUseRate	15,250,961.28	0.00
tblWater	OutdoorWaterUseRate	3,317,271.53	4,308,480.00

2.0 Emissions Summary

2.2 Overall Operational**Unmitigated Operational**

	ROG	NOx	CO	SO2	Fugitive PM10	Exhaust PM10	PM10 Total	Fugitive PM2.5	Exhaust PM2.5	PM2.5 Total	Bio- CO2	NBio- CO2	Total CO2	CH4	N2O	CO2e
Category	tons/yr										MT/yr					
Area	3.4155	1.0000e-005	1.3500e-003	0.0000		0.0000	0.0000		0.0000	0.0000	0.0000	2.5900e-003	2.5900e-003	1.0000e-005	0.0000	2.7400e-003
Energy	2.0900e-003	0.0190	0.0160	1.1000e-004		1.4500e-003	1.4500e-003		1.4500e-003	1.4500e-003	0.0000	162.6181	162.6181	6.1100e-003	1.5600e-003	163.2304
Mobile	0.3568	0.7469	3.4639	7.8600e-003	0.5369	9.7300e-003	0.5466	0.1436	8.9700e-003	0.1526	0.0000	583.4352	583.4352	0.0240	0.0000	583.9383
Waste						0.0000	0.0000		0.0000	0.0000	16.7326	0.0000	16.7326	0.9889	0.0000	37.4987
Water						0.0000	0.0000		0.0000	0.0000	0.5316	22.7734	23.3050	0.0555	1.4800e-003	24.9292
Total	3.7744	0.7659	3.4812	7.9700e-003	0.5369	0.0112	0.5481	0.1436	0.0104	0.1540	17.2641	768.8293	786.0934	1.0745	3.0400e-003	809.5993

2.2 Overall Operational

Mitigated Operational

	ROG	NOx	CO	SO2	Fugitive PM10	Exhaust PM10	PM10 Total	Fugitive PM2.5	Exhaust PM2.5	PM2.5 Total	Bio- CO2	NBio- CO2	Total CO2	CH4	N2O	CO2e
Category	tons/yr										MT/yr					
Area	3.4155	1.0000e-005	1.3500e-003	0.0000		0.0000	0.0000		0.0000	0.0000	0.0000	2.5900e-003	2.5900e-003	1.0000e-005	0.0000	2.7400e-003
Energy	1.8000e-003	0.0164	0.0138	1.0000e-004		1.2500e-003	1.2500e-003		1.2500e-003	1.2500e-003	0.0000	154.0491	154.0491	5.8200e-003	1.4600e-003	154.6244
Mobile	0.3561	0.7429	3.4492	7.8100e-003	0.5334	9.6700e-003	0.5430	0.1427	8.9100e-003	0.1516	0.0000	579.7096	579.7096	0.0238	0.0000	580.2097
Waste						0.0000	0.0000		0.0000	0.0000	16.7326	0.0000	16.7326	0.9889	0.0000	37.4987
Water						0.0000	0.0000		0.0000	0.0000	0.4253	21.1494	21.5747	0.0445	1.2100e-003	22.8841
Total	3.7734	0.7593	3.4643	7.9100e-003	0.5334	0.0109	0.5443	0.1427	0.0102	0.1528	17.1578	754.9107	772.0685	1.0631	2.6700e-003	795.2197

	ROG	NOx	CO	SO2	Fugitive PM10	Exhaust PM10	PM10 Total	Fugitive PM2.5	Exhaust PM2.5	PM2.5 Total	Bio- CO2	NBio-CO2	Total CO2	CH4	N2O	CO2e
Percent Reduction	0.03	0.87	0.49	0.75	0.66	2.33	0.70	0.66	2.50	0.79	0.62	1.81	1.78	1.06	12.17	1.78

3.0 Construction Detail

Construction Phase

Phase Number	Phase Name	Phase Type	Start Date	End Date	Num Days Week	Num Days	Phase Description
1	Demolition	Demolition	6/1/2015	9/30/2015	5	88	
2	Grading	Grading	8/3/2015	8/31/2015	5	21	
3	Building Construction	Building Construction	11/25/2015	12/19/2016	5	279	
4	Paving	Paving	7/27/2016	12/1/2016	5	92	
5	Architectural Coating	Architectural Coating	7/27/2016	12/1/2016	5	92	

Acres of Grading (Site Preparation Phase): 0

Acres of Grading (Grading Phase): 65

Acres of Paving: 0

Residential Indoor: 0; Residential Outdoor: 0; Non-Residential Indoor: 933,335; Non-Residential Outdoor: 15,556 (Architectural Coating – sqft)

OffRoad Equipment

Phase Name	Offroad Equipment Type	Amount	Usage Hours	Horse Power	Load Factor
Demolition	Concrete/Industrial Saws	1	8.00	81	0.73
Demolition	Excavators	2	8.00	162	0.38
Demolition	Off-Highway Trucks	1	8.00	400	0.38
Demolition	Rubber Tired Dozers	2	8.00	255	0.40
Grading	Excavators	2	8.00	162	0.38
Grading	Graders	1	8.00	174	0.41
Grading	Off-Highway Trucks	1	8.00	400	0.38
Grading	Rubber Tired Dozers	2	8.00	255	0.40
Grading	Scrapers	2	8.00	361	0.48
Grading	Tractors/Loaders/Backhoes	4	8.00	97	0.37
Building Construction	Cement and Mortar Mixers	1	8.00	9	0.56
Building Construction	Cranes	2	7.00	226	0.29
Building Construction	Forklifts	2	8.00	89	0.20
Building Construction	Generator Sets	1	8.00	84	0.74
Building Construction	Other Construction Equipment	1	8.00	10	0.42
Building Construction	Tractors/Loaders/Backhoes	4	7.00	97	0.37
Building Construction	Welders	2	8.00	46	0.45
Paving	Cement and Mortar Mixers	1	8.00	9	0.56
Paving	Pavers	3	8.00	125	0.42
Paving	Paving Equipment	2	8.00	130	0.36
Paving	Pumps	1	8.00	84	0.74
Paving	Rollers	2	8.00	80	0.38
Architectural Coating	Air Compressors	2	6.00	78	0.48

Trips and VMT

Phase Name	Offroad Equipment Count	Worker Trip Number	Vendor Trip Number	Hauling Trip Number	Worker Trip Length	Vendor Trip Length	Hauling Trip Length	Worker Vehicle Class	Vendor Vehicle Class	Hauling Vehicle Class
Demolition	6	15.00	0.00	307.00	10.80	7.30	20.00	LD_Mix	HDT_Mix	HHDT
Grading	12	30.00	0.00	3,125.00	10.80	7.30	20.00	LD_Mix	HDT_Mix	HHDT
Building Construction	13	290.00	113.00	0.00	10.80	7.30	20.00	LD_Mix	HDT_Mix	HHDT
Paving	9	23.00	0.00	0.00	10.80	7.30	20.00	LD_Mix	HDT_Mix	HHDT
Architectural Coating	2	58.00	0.00	0.00	10.80	7.30	20.00	LD_Mix	HDT_Mix	HHDT

3.1 Mitigation Measures Construction

3.2 Demolition - 2015

Unmitigated Construction On-Site

	ROG	NOx	CO	SO2	Fugitive PM10	Exhaust PM10	PM10 Total	Fugitive PM2.5	Exhaust PM2.5	PM2.5 Total	Bio- CO2	NBio- CO2	Total CO2	CH4	N2O	CO2e
Category	tons/yr										MT/yr					
Fugitive Dust					0.0336	0.0000	0.0336	5.0900e-003	0.0000	5.0900e-003	0.0000	0.0000	0.0000	0.0000	0.0000	0.0000
Off-Road	0.2254	2.4480	1.6762	2.1000e-003		0.1177	0.1177		0.1096	0.1096	0.0000	197.7652	197.7652	0.0545	0.0000	198.9101
Total	0.2254	2.4480	1.6762	2.1000e-003	0.0336	0.1177	0.1513	5.0900e-003	0.1096	0.1147	0.0000	197.7652	197.7652	0.0545	0.0000	198.9101

3.2 Demolition - 2015**Unmitigated Construction Off-Site**

	ROG	NOx	CO	SO2	Fugitive PM10	Exhaust PM10	PM10 Total	Fugitive PM2.5	Exhaust PM2.5	PM2.5 Total	Bio- CO2	NBio- CO2	Total CO2	CH4	N2O	CO2e
Category	tons/yr										MT/yr					
Hauling	3.6900e-003	0.0520	0.0398	1.2000e-004	2.6200e-003	7.8000e-004	3.4000e-003	7.2000e-004	7.2000e-004	1.4400e-003	0.0000	10.6110	10.6110	9.0000e-005	0.0000	10.6128
Vendor	0.0000	0.0000	0.0000	0.0000	0.0000	0.0000	0.0000	0.0000	0.0000	0.0000	0.0000	0.0000	0.0000	0.0000	0.0000	0.0000
Worker	2.4900e-003	3.3000e-003	0.0316	7.0000e-005	5.2900e-003	4.0000e-005	5.3400e-003	1.4100e-003	4.0000e-005	1.4500e-003	0.0000	5.1112	5.1112	2.8000e-004	0.0000	5.1171
Total	6.1800e-003	0.0553	0.0714	1.9000e-004	7.9100e-003	8.2000e-004	8.7400e-003	2.1300e-003	7.6000e-004	2.8900e-003	0.0000	15.7221	15.7221	3.7000e-004	0.0000	15.7299

Mitigated Construction On-Site

	ROG	NOx	CO	SO2	Fugitive PM10	Exhaust PM10	PM10 Total	Fugitive PM2.5	Exhaust PM2.5	PM2.5 Total	Bio- CO2	NBio- CO2	Total CO2	CH4	N2O	CO2e
Category	tons/yr										MT/yr					
Fugitive Dust					0.0336	0.0000	0.0336	5.0900e-003	0.0000	5.0900e-003	0.0000	0.0000	0.0000	0.0000	0.0000	0.0000
Off-Road	0.2254	2.4480	1.6762	2.1000e-003		0.1177	0.1177		0.1096	0.1096	0.0000	197.7650	197.7650	0.0545	0.0000	198.9098
Total	0.2254	2.4480	1.6762	2.1000e-003	0.0336	0.1177	0.1513	5.0900e-003	0.1096	0.1147	0.0000	197.7650	197.7650	0.0545	0.0000	198.9098

3.2 Demolition - 2015**Mitigated Construction Off-Site**

	ROG	NOx	CO	SO2	Fugitive PM10	Exhaust PM10	PM10 Total	Fugitive PM2.5	Exhaust PM2.5	PM2.5 Total	Bio- CO2	NBio- CO2	Total CO2	CH4	N2O	CO2e
Category	tons/yr										MT/yr					
Hauling	3.6900e-003	0.0520	0.0398	1.2000e-004	2.6200e-003	7.8000e-004	3.4000e-003	7.2000e-004	7.2000e-004	1.4400e-003	0.0000	10.6110	10.6110	9.0000e-005	0.0000	10.6128
Vendor	0.0000	0.0000	0.0000	0.0000	0.0000	0.0000	0.0000	0.0000	0.0000	0.0000	0.0000	0.0000	0.0000	0.0000	0.0000	0.0000
Worker	2.4900e-003	3.3000e-003	0.0316	7.0000e-005	5.2900e-003	4.0000e-005	5.3400e-003	1.4100e-003	4.0000e-005	1.4500e-003	0.0000	5.1112	5.1112	2.8000e-004	0.0000	5.1171
Total	6.1800e-003	0.0553	0.0714	1.9000e-004	7.9100e-003	8.2000e-004	8.7400e-003	2.1300e-003	7.6000e-004	2.8900e-003	0.0000	15.7221	15.7221	3.7000e-004	0.0000	15.7299

3.3 Grading - 2015**Unmitigated Construction On-Site**

	ROG	NOx	CO	SO2	Fugitive PM10	Exhaust PM10	PM10 Total	Fugitive PM2.5	Exhaust PM2.5	PM2.5 Total	Bio- CO2	NBio- CO2	Total CO2	CH4	N2O	CO2e
Category	tons/yr										MT/yr					
Fugitive Dust					0.4096	0.0000	0.4096	0.2092	0.0000	0.2092	0.0000	0.0000	0.0000	0.0000	0.0000	0.0000
Off-Road	0.1029	1.1806	0.7573	9.5000e-004		0.0575	0.0575		0.0529	0.0529	0.0000	90.0919	90.0919	0.0269	0.0000	90.6567
Total	0.1029	1.1806	0.7573	9.5000e-004	0.4096	0.0575	0.4671	0.2092	0.0529	0.2621	0.0000	90.0919	90.0919	0.0269	0.0000	90.6567

3.3 Grading - 2015**Unmitigated Construction Off-Site**

	ROG	NOx	CO	SO2	Fugitive PM10	Exhaust PM10	PM10 Total	Fugitive PM2.5	Exhaust PM2.5	PM2.5 Total	Bio- CO2	NBio- CO2	Total CO2	CH4	N2O	CO2e
Category	tons/yr										MT/yr					
Hauling	0.0375	0.5288	0.4051	1.1700e-003	0.0267	7.9400e-003	0.0346	7.3200e-003	7.3000e-003	0.0146	0.0000	108.0105	108.0105	8.8000e-004	0.0000	108.0290
Vendor	0.0000	0.0000	0.0000	0.0000	0.0000	0.0000	0.0000	0.0000	0.0000	0.0000	0.0000	0.0000	0.0000	0.0000	0.0000	0.0000
Worker	1.1900e-003	1.5700e-003	0.0151	3.0000e-005	2.5300e-003	2.0000e-005	2.5500e-003	6.7000e-004	2.0000e-005	6.9000e-004	0.0000	2.4394	2.4394	1.3000e-004	0.0000	2.4423
Total	0.0387	0.5304	0.4202	1.2000e-003	0.0292	7.9600e-003	0.0371	7.9900e-003	7.3200e-003	0.0153	0.0000	110.4499	110.4499	1.0100e-003	0.0000	110.4712

Mitigated Construction On-Site

	ROG	NOx	CO	SO2	Fugitive PM10	Exhaust PM10	PM10 Total	Fugitive PM2.5	Exhaust PM2.5	PM2.5 Total	Bio- CO2	NBio- CO2	Total CO2	CH4	N2O	CO2e
Category	tons/yr										MT/yr					
Fugitive Dust					0.4096	0.0000	0.4096	0.2092	0.0000	0.2092	0.0000	0.0000	0.0000	0.0000	0.0000	0.0000
Off-Road	0.1029	1.1806	0.7573	9.5000e-004		0.0575	0.0575		0.0529	0.0529	0.0000	90.0918	90.0918	0.0269	0.0000	90.6566
Total	0.1029	1.1806	0.7573	9.5000e-004	0.4096	0.0575	0.4671	0.2092	0.0529	0.2621	0.0000	90.0918	90.0918	0.0269	0.0000	90.6566

3.3 Grading - 2015

Mitigated Construction Off-Site

	ROG	NOx	CO	SO2	Fugitive PM10	Exhaust PM10	PM10 Total	Fugitive PM2.5	Exhaust PM2.5	PM2.5 Total	Bio- CO2	NBio- CO2	Total CO2	CH4	N2O	CO2e
Category	tons/yr										MT/yr					
Hauling	0.0375	0.5288	0.4051	1.1700e-003	0.0267	7.9400e-003	0.0346	7.3200e-003	7.3000e-003	0.0146	0.0000	108.0105	108.0105	8.8000e-004	0.0000	108.0290
Vendor	0.0000	0.0000	0.0000	0.0000	0.0000	0.0000	0.0000	0.0000	0.0000	0.0000	0.0000	0.0000	0.0000	0.0000	0.0000	0.0000
Worker	1.1900e-003	1.5700e-003	0.0151	3.0000e-005	2.5300e-003	2.0000e-005	2.5500e-003	6.7000e-004	2.0000e-005	6.9000e-004	0.0000	2.4394	2.4394	1.3000e-004	0.0000	2.4423
Total	0.0387	0.5304	0.4202	1.2000e-003	0.0292	7.9600e-003	0.0371	7.9900e-003	7.3200e-003	0.0153	0.0000	110.4499	110.4499	1.0100e-003	0.0000	110.4712

3.4 Building Construction - 2015

Unmitigated Construction On-Site

	ROG	NOx	CO	SO2	Fugitive PM10	Exhaust PM10	PM10 Total	Fugitive PM2.5	Exhaust PM2.5	PM2.5 Total	Bio- CO2	NBio- CO2	Total CO2	CH4	N2O	CO2e
Category	tons/yr										MT/yr					
Off-Road	0.0697	0.5578	0.3380	4.9000e-004		0.0370	0.0370		0.0348	0.0348	0.0000	44.5119	44.5119	0.0115	0.0000	44.7540
Total	0.0697	0.5578	0.3380	4.9000e-004		0.0370	0.0370		0.0348	0.0348	0.0000	44.5119	44.5119	0.0115	0.0000	44.7540

3.4 Building Construction - 2015**Unmitigated Construction Off-Site**

	ROG	NOx	CO	SO2	Fugitive PM10	Exhaust PM10	PM10 Total	Fugitive PM2.5	Exhaust PM2.5	PM2.5 Total	Bio- CO2	NBio- CO2	Total CO2	CH4	N2O	CO2e
Category	tons/yr										MT/yr					
Hauling	0.0000	0.0000	0.0000	0.0000	0.0000	0.0000	0.0000	0.0000	0.0000	0.0000	0.0000	0.0000	0.0000	0.0000	0.0000	0.0000
Vendor	0.0197	0.1716	0.2256	3.6000e-004	9.9200e-003	2.7400e-003	0.0127	2.8400e-003	2.5200e-003	5.3600e-003	0.0000	33.3047	33.3047	2.9000e-004	0.0000	33.3108
Worker	0.0148	0.0196	0.1874	3.9000e-004	0.0314	2.5000e-004	0.0317	8.3400e-003	2.3000e-004	8.5700e-003	0.0000	30.3187	30.3187	1.6800e-003	0.0000	30.3539
Total	0.0344	0.1912	0.4130	7.5000e-004	0.0413	2.9900e-003	0.0443	0.0112	2.7500e-003	0.0139	0.0000	63.6233	63.6233	1.9700e-003	0.0000	63.6647

Mitigated Construction On-Site

	ROG	NOx	CO	SO2	Fugitive PM10	Exhaust PM10	PM10 Total	Fugitive PM2.5	Exhaust PM2.5	PM2.5 Total	Bio- CO2	NBio- CO2	Total CO2	CH4	N2O	CO2e
Category	tons/yr										MT/yr					
Off-Road	0.0697	0.5578	0.3380	4.9000e-004		0.0370	0.0370		0.0348	0.0348	0.0000	44.5118	44.5118	0.0115	0.0000	44.7539
Total	0.0697	0.5578	0.3380	4.9000e-004		0.0370	0.0370		0.0348	0.0348	0.0000	44.5118	44.5118	0.0115	0.0000	44.7539

3.4 Building Construction - 2015

Mitigated Construction Off-Site

	ROG	NOx	CO	SO2	Fugitive PM10	Exhaust PM10	PM10 Total	Fugitive PM2.5	Exhaust PM2.5	PM2.5 Total	Bio- CO2	NBio- CO2	Total CO2	CH4	N2O	CO2e
Category	tons/yr										MT/yr					
Hauling	0.0000	0.0000	0.0000	0.0000	0.0000	0.0000	0.0000	0.0000	0.0000	0.0000	0.0000	0.0000	0.0000	0.0000	0.0000	0.0000
Vendor	0.0197	0.1716	0.2256	3.6000e-004	9.9200e-003	2.7400e-003	0.0127	2.8400e-003	2.5200e-003	5.3600e-003	0.0000	33.3047	33.3047	2.9000e-004	0.0000	33.3108
Worker	0.0148	0.0196	0.1874	3.9000e-004	0.0314	2.5000e-004	0.0317	8.3400e-003	2.3000e-004	8.5700e-003	0.0000	30.3187	30.3187	1.6800e-003	0.0000	30.3539
Total	0.0344	0.1912	0.4130	7.5000e-004	0.0413	2.9900e-003	0.0443	0.0112	2.7500e-003	0.0139	0.0000	63.6233	63.6233	1.9700e-003	0.0000	63.6647

3.4 Building Construction - 2016

Unmitigated Construction On-Site

	ROG	NOx	CO	SO2	Fugitive PM10	Exhaust PM10	PM10 Total	Fugitive PM2.5	Exhaust PM2.5	PM2.5 Total	Bio- CO2	NBio- CO2	Total CO2	CH4	N2O	CO2e
Category	tons/yr										MT/yr					
Off-Road	0.6077	4.9701	3.1078	4.6100e-003		0.3220	0.3220		0.3027	0.3027	0.0000	412.2684	412.2684	0.1055	0.0000	414.4830
Total	0.6077	4.9701	3.1078	4.6100e-003		0.3220	0.3220		0.3027	0.3027	0.0000	412.2684	412.2684	0.1055	0.0000	414.4830

3.4 Building Construction - 2016

Unmitigated Construction Off-Site

	ROG	NOx	CO	SO2	Fugitive PM10	Exhaust PM10	PM10 Total	Fugitive PM2.5	Exhaust PM2.5	PM2.5 Total	Bio- CO2	NBio- CO2	Total CO2	CH4	N2O	CO2e
Category	tons/yr										MT/yr					
Hauling	0.0000	0.0000	0.0000	0.0000	0.0000	0.0000	0.0000	0.0000	0.0000	0.0000	0.0000	0.0000	0.0000	0.0000	0.0000	0.0000
Vendor	0.1620	1.3911	1.9488	3.3800e-003	0.0926	0.0205	0.1131	0.0265	0.0189	0.0454	0.0000	307.1803	307.1803	2.4100e-003	0.0000	307.2309
Worker	0.1253	0.1656	1.5782	3.6100e-003	0.2930	2.2500e-003	0.2953	0.0779	2.0700e-003	0.0799	0.0000	273.0672	273.0672	0.0144	0.0000	273.3702
Total	0.2873	1.5566	3.5270	6.9900e-003	0.3856	0.0227	0.4084	0.1044	0.0209	0.1253	0.0000	580.2476	580.2476	0.0168	0.0000	580.6010

Mitigated Construction On-Site

	ROG	NOx	CO	SO2	Fugitive PM10	Exhaust PM10	PM10 Total	Fugitive PM2.5	Exhaust PM2.5	PM2.5 Total	Bio- CO2	NBio- CO2	Total CO2	CH4	N2O	CO2e
Category	tons/yr										MT/yr					
Off-Road	0.6077	4.9701	3.1078	4.6100e-003		0.3220	0.3220		0.3027	0.3027	0.0000	412.2679	412.2679	0.1055	0.0000	414.4825
Total	0.6077	4.9701	3.1078	4.6100e-003		0.3220	0.3220		0.3027	0.3027	0.0000	412.2679	412.2679	0.1055	0.0000	414.4825

3.4 Building Construction - 2016

Mitigated Construction Off-Site

	ROG	NOx	CO	SO2	Fugitive PM10	Exhaust PM10	PM10 Total	Fugitive PM2.5	Exhaust PM2.5	PM2.5 Total	Bio- CO2	NBio- CO2	Total CO2	CH4	N2O	CO2e
Category	tons/yr										MT/yr					
Hauling	0.0000	0.0000	0.0000	0.0000	0.0000	0.0000	0.0000	0.0000	0.0000	0.0000	0.0000	0.0000	0.0000	0.0000	0.0000	0.0000
Vendor	0.1620	1.3911	1.9488	3.3800e-003	0.0926	0.0205	0.1131	0.0265	0.0189	0.0454	0.0000	307.1803	307.1803	2.4100e-003	0.0000	307.2309
Worker	0.1253	0.1656	1.5782	3.6100e-003	0.2930	2.2500e-003	0.2953	0.0779	2.0700e-003	0.0799	0.0000	273.0672	273.0672	0.0144	0.0000	273.3702
Total	0.2873	1.5566	3.5270	6.9900e-003	0.3856	0.0227	0.4084	0.1044	0.0209	0.1253	0.0000	580.2476	580.2476	0.0168	0.0000	580.6010

3.5 Paving - 2016

Unmitigated Construction On-Site

	ROG	NOx	CO	SO2	Fugitive PM10	Exhaust PM10	PM10 Total	Fugitive PM2.5	Exhaust PM2.5	PM2.5 Total	Bio- CO2	NBio- CO2	Total CO2	CH4	N2O	CO2e
Category	tons/yr										MT/yr					
Off-Road	0.1481	1.4802	1.0047	1.5700e-003		0.0854	0.0854		0.0799	0.0799	0.0000	144.3439	144.3439	0.0378	0.0000	145.1376
Paving	6.7600e-003					0.0000	0.0000		0.0000	0.0000	0.0000	0.0000	0.0000	0.0000	0.0000	0.0000
Total	0.1548	1.4802	1.0047	1.5700e-003		0.0854	0.0854		0.0799	0.0799	0.0000	144.3439	144.3439	0.0378	0.0000	145.1376

3.5 Paving - 2016

Unmitigated Construction Off-Site

	ROG	NOx	CO	SO2	Fugitive PM10	Exhaust PM10	PM10 Total	Fugitive PM2.5	Exhaust PM2.5	PM2.5 Total	Bio- CO2	NBio- CO2	Total CO2	CH4	N2O	CO2e
Category	tons/yr										MT/yr					
Hauling	0.0000	0.0000	0.0000	0.0000	0.0000	0.0000	0.0000	0.0000	0.0000	0.0000	0.0000	0.0000	0.0000	0.0000	0.0000	0.0000
Vendor	0.0000	0.0000	0.0000	0.0000	0.0000	0.0000	0.0000	0.0000	0.0000	0.0000	0.0000	0.0000	0.0000	0.0000	0.0000	0.0000
Worker	3.6300e-003	4.7900e-003	0.0457	1.0000e-004	8.4800e-003	7.0000e-005	8.5500e-003	2.2500e-003	6.0000e-005	2.3100e-003	0.0000	7.9065	7.9065	4.2000e-004	0.0000	7.9153
Total	3.6300e-003	4.7900e-003	0.0457	1.0000e-004	8.4800e-003	7.0000e-005	8.5500e-003	2.2500e-003	6.0000e-005	2.3100e-003	0.0000	7.9065	7.9065	4.2000e-004	0.0000	7.9153

Mitigated Construction On-Site

	ROG	NOx	CO	SO2	Fugitive PM10	Exhaust PM10	PM10 Total	Fugitive PM2.5	Exhaust PM2.5	PM2.5 Total	Bio- CO2	NBio- CO2	Total CO2	CH4	N2O	CO2e
Category	tons/yr										MT/yr					
Off-Road	0.1481	1.4802	1.0047	1.5700e-003		0.0854	0.0854		0.0799	0.0799	0.0000	144.3437	144.3437	0.0378	0.0000	145.1374
Paving	6.7600e-003					0.0000	0.0000		0.0000	0.0000	0.0000	0.0000	0.0000	0.0000	0.0000	0.0000
Total	0.1548	1.4802	1.0047	1.5700e-003		0.0854	0.0854		0.0799	0.0799	0.0000	144.3437	144.3437	0.0378	0.0000	145.1374

3.5 Paving - 2016**Mitigated Construction Off-Site**

	ROG	NOx	CO	SO2	Fugitive PM10	Exhaust PM10	PM10 Total	Fugitive PM2.5	Exhaust PM2.5	PM2.5 Total	Bio- CO2	NBio- CO2	Total CO2	CH4	N2O	CO2e
Category	tons/yr										MT/yr					
Hauling	0.0000	0.0000	0.0000	0.0000	0.0000	0.0000	0.0000	0.0000	0.0000	0.0000	0.0000	0.0000	0.0000	0.0000	0.0000	0.0000
Vendor	0.0000	0.0000	0.0000	0.0000	0.0000	0.0000	0.0000	0.0000	0.0000	0.0000	0.0000	0.0000	0.0000	0.0000	0.0000	0.0000
Worker	3.6300e-003	4.7900e-003	0.0457	1.0000e-004	8.4800e-003	7.0000e-005	8.5500e-003	2.2500e-003	6.0000e-005	2.3100e-003	0.0000	7.9065	7.9065	4.2000e-004	0.0000	7.9153
Total	3.6300e-003	4.7900e-003	0.0457	1.0000e-004	8.4800e-003	7.0000e-005	8.5500e-003	2.2500e-003	6.0000e-005	2.3100e-003	0.0000	7.9065	7.9065	4.2000e-004	0.0000	7.9153

3.6 Architectural Coating - 2016**Unmitigated Construction On-Site**

	ROG	NOx	CO	SO2	Fugitive PM10	Exhaust PM10	PM10 Total	Fugitive PM2.5	Exhaust PM2.5	PM2.5 Total	Bio- CO2	NBio- CO2	Total CO2	CH4	N2O	CO2e
Category	tons/yr										MT/yr					
Archit. Coating	3.3346					0.0000	0.0000		0.0000	0.0000	0.0000	0.0000	0.0000	0.0000	0.0000	0.0000
Off-Road	0.0339	0.2183	0.1733	2.7000e-004		0.0181	0.0181		0.0181	0.0181	0.0000	23.4899	23.4899	2.7700e-003	0.0000	23.5481
Total	3.3685	0.2183	0.1733	2.7000e-004		0.0181	0.0181		0.0181	0.0181	0.0000	23.4899	23.4899	2.7700e-003	0.0000	23.5481

3.6 Architectural Coating - 2016**Unmitigated Construction Off-Site**

	ROG	NOx	CO	SO2	Fugitive PM10	Exhaust PM10	PM10 Total	Fugitive PM2.5	Exhaust PM2.5	PM2.5 Total	Bio- CO2	NBio- CO2	Total CO2	CH4	N2O	CO2e
Category	tons/yr										MT/yr					
Hauling	0.0000	0.0000	0.0000	0.0000	0.0000	0.0000	0.0000	0.0000	0.0000	0.0000	0.0000	0.0000	0.0000	0.0000	0.0000	0.0000
Vendor	0.0000	0.0000	0.0000	0.0000	0.0000	0.0000	0.0000	0.0000	0.0000	0.0000	0.0000	0.0000	0.0000	0.0000	0.0000	0.0000
Worker	9.1500e-003	0.0121	0.1152	2.6000e-004	0.0214	1.6000e-004	0.0216	5.6900e-003	1.5000e-004	5.8400e-003	0.0000	19.9382	19.9382	1.0500e-003	0.0000	19.9604
Total	9.1500e-003	0.0121	0.1152	2.6000e-004	0.0214	1.6000e-004	0.0216	5.6900e-003	1.5000e-004	5.8400e-003	0.0000	19.9382	19.9382	1.0500e-003	0.0000	19.9604

Mitigated Construction On-Site

	ROG	NOx	CO	SO2	Fugitive PM10	Exhaust PM10	PM10 Total	Fugitive PM2.5	Exhaust PM2.5	PM2.5 Total	Bio- CO2	NBio- CO2	Total CO2	CH4	N2O	CO2e
Category	tons/yr										MT/yr					
Archit. Coating	3.3346					0.0000	0.0000		0.0000	0.0000	0.0000	0.0000	0.0000	0.0000	0.0000	0.0000
Off-Road	0.0339	0.2182	0.1733	2.7000e-004		0.0181	0.0181		0.0181	0.0181	0.0000	23.4899	23.4899	2.7700e-003	0.0000	23.5481
Total	3.3685	0.2182	0.1733	2.7000e-004		0.0181	0.0181		0.0181	0.0181	0.0000	23.4899	23.4899	2.7700e-003	0.0000	23.5481

3.6 Architectural Coating - 2016

Mitigated Construction Off-Site

	ROG	NOx	CO	SO2	Fugitive PM10	Exhaust PM10	PM10 Total	Fugitive PM2.5	Exhaust PM2.5	PM2.5 Total	Bio- CO2	NBio- CO2	Total CO2	CH4	N2O	CO2e
Category	tons/yr										MT/yr					
Hauling	0.0000	0.0000	0.0000	0.0000	0.0000	0.0000	0.0000	0.0000	0.0000	0.0000	0.0000	0.0000	0.0000	0.0000	0.0000	0.0000
Vendor	0.0000	0.0000	0.0000	0.0000	0.0000	0.0000	0.0000	0.0000	0.0000	0.0000	0.0000	0.0000	0.0000	0.0000	0.0000	0.0000
Worker	9.1500e-003	0.0121	0.1152	2.6000e-004	0.0214	1.6000e-004	0.0216	5.6900e-003	1.5000e-004	5.8400e-003	0.0000	19.9382	19.9382	1.0500e-003	0.0000	19.9604
Total	9.1500e-003	0.0121	0.1152	2.6000e-004	0.0214	1.6000e-004	0.0216	5.6900e-003	1.5000e-004	5.8400e-003	0.0000	19.9382	19.9382	1.0500e-003	0.0000	19.9604

4.0 Operational Detail - Mobile

4.1 Mitigation Measures Mobile

Implement School Bus Program

	ROG	NOx	CO	SO2	Fugitive PM10	Exhaust PM10	PM10 Total	Fugitive PM2.5	Exhaust PM2.5	PM2.5 Total	Bio- CO2	NBio- CO2	Total CO2	CH4	N2O	CO2e
Category	tons/yr										MT/yr					
Mitigated	0.3561	0.7429	3.4492	7.8100e-003	0.5334	9.6700e-003	0.5430	0.1427	8.9100e-003	0.1516	0.0000	579.7096	579.7096	0.0238	0.0000	580.2097
Unmitigated	0.3568	0.7469	3.4639	7.8600e-003	0.5369	9.7300e-003	0.5466	0.1436	8.9700e-003	0.1526	0.0000	583.4352	583.4352	0.0240	0.0000	583.9383

4.2 Trip Summary Information

Land Use	Average Daily Trip Rate			Unmitigated	Mitigated
	Weekday	Saturday	Sunday	Annual VMT	Annual VMT
City Park	20.35	20.35	20.35	43,449	43,449
Junior High School	862.08	0.00	0.00	1,384,369	1,374,913
Parking Lot	0.00	0.00	0.00		
Total	882.43	20.35	20.35	1,427,817	1,418,362

4.3 Trip Type Information

Land Use	Miles			Trip %			Trip Purpose %		
	H-W or C-W	H-S or C-C	H-O or C-NW	H-W or C-W	H-S or C-C	H-O or C-NW	Primary	Diverted	Pass-by
City Park	9.50	7.30	7.30	33.00	48.00	19.00	66	28	6
Junior High School	9.50	7.30	7.30	72.80	22.20	5.00	63	25	12
Parking Lot	9.50	7.30	7.30	0.00	0.00	0.00	0	0	0

LDA	LDT1	LDT2	MDV	LHD1	LHD2	MHD	HHD	OBUS	UBUS	MCY	SBUS	MH
0.511818	0.073499	0.191840	0.131575	0.036332	0.005186	0.012677	0.022513	0.001864	0.002072	0.006564	0.000601	0.003458

5.0 Energy Detail

4.4 Fleet Mix

Historical Energy Use: N

5.1 Mitigation Measures Energy

Exceed Title 24

	ROG	NOx	CO	SO2	Fugitive PM10	Exhaust PM10	PM10 Total	Fugitive PM2.5	Exhaust PM2.5	PM2.5 Total	Bio- CO2	NBio- CO2	Total CO2	CH4	N2O	CO2e
Category	tons/yr										MT/yr					
Electricity Mitigated						0.0000	0.0000		0.0000	0.0000	0.0000	136.2143	136.2143	5.4800e-003	1.1300e-003	136.6811
Electricity Unmitigated						0.0000	0.0000		0.0000	0.0000	0.0000	141.9188	141.9188	5.7100e-003	1.1800e-003	142.4051
NaturalGas Mitigated	1.8000e-003	0.0164	0.0138	1.0000e-004		1.2500e-003	1.2500e-003		1.2500e-003	1.2500e-003	0.0000	17.8348	17.8348	3.4000e-004	3.3000e-004	17.9433
NaturalGas Unmitigated	2.0900e-003	0.0190	0.0160	1.1000e-004		1.4500e-003	1.4500e-003		1.4500e-003	1.4500e-003	0.0000	20.6993	20.6993	4.0000e-004	3.8000e-004	20.8253

5.2 Energy by Land Use - NaturalGas**Unmitigated**

	NaturalGas Use	ROG	NOx	CO	SO2	Fugitive PM10	Exhaust PM10	PM10 Total	Fugitive PM2.5	Exhaust PM2.5	PM2.5 Total	Bio- CO2	NBio- CO2	Total CO2	CH4	N2O	CO2e
Land Use	kBTU/yr	tons/yr										MT/yr					
Parking Lot	0	0.0000	0.0000	0.0000	0.0000		0.0000	0.0000		0.0000	0.0000	0.0000	0.0000	0.0000	0.0000	0.0000	0.0000
City Park	0	0.0000	0.0000	0.0000	0.0000		0.0000	0.0000		0.0000	0.0000	0.0000	0.0000	0.0000	0.0000	0.0000	0.0000
Junior High School	387891	2.0900e-003	0.0190	0.0160	1.1000e-004		1.4500e-003	1.4500e-003		1.4500e-003	1.4500e-003	0.0000	20.6993	20.6993	4.0000e-004	3.8000e-004	20.8253
Total		2.0900e-003	0.0190	0.0160	1.1000e-004		1.4500e-003	1.4500e-003		1.4500e-003	1.4500e-003	0.0000	20.6993	20.6993	4.0000e-004	3.8000e-004	20.8253

Mitigated

	NaturalGas Use	ROG	NOx	CO	SO2	Fugitive PM10	Exhaust PM10	PM10 Total	Fugitive PM2.5	Exhaust PM2.5	PM2.5 Total	Bio- CO2	NBio- CO2	Total CO2	CH4	N2O	CO2e
Land Use	kBTU/yr	tons/yr										MT/yr					
Parking Lot	0	0.0000	0.0000	0.0000	0.0000		0.0000	0.0000		0.0000	0.0000	0.0000	0.0000	0.0000	0.0000	0.0000	0.0000
City Park	0	0.0000	0.0000	0.0000	0.0000		0.0000	0.0000		0.0000	0.0000	0.0000	0.0000	0.0000	0.0000	0.0000	0.0000
Junior High School	334212	1.8000e-003	0.0164	0.0138	1.0000e-004		1.2500e-003	1.2500e-003		1.2500e-003	1.2500e-003	0.0000	17.8348	17.8348	3.4000e-004	3.3000e-004	17.9433
Total		1.8000e-003	0.0164	0.0138	1.0000e-004		1.2500e-003	1.2500e-003		1.2500e-003	1.2500e-003	0.0000	17.8348	17.8348	3.4000e-004	3.3000e-004	17.9433

5.3 Energy by Land Use - Electricity**Unmitigated**

	Electricity Use	Total CO2	CH4	N2O	CO2e
Land Use	kWh/yr	MT/yr			
City Park	0	0.0000	0.0000	0.0000	0.0000
Junior High School	372875	121.8590	4.9000e-003	1.0100e-003	122.2766
Parking Lot	61380.9	20.0598	8.1000e-004	1.7000e-004	20.1286
Total		141.9188	5.7100e-003	1.1800e-003	142.4051

Mitigated

	Electricity Use	Total CO2	CH4	N2O	CO2e
Land Use	kWh/yr	MT/yr			
City Park	0	0.0000	0.0000	0.0000	0.0000
Junior High School	355420	116.1545	4.6800e-003	9.7000e-004	116.5526
Parking Lot	61380.9	20.0598	8.1000e-004	1.7000e-004	20.1286
Total		136.2143	5.4900e-003	1.1400e-003	136.6811

6.0 Area Detail

6.1 Mitigation Measures Area

No Hearths Installed

	ROG	NOx	CO	SO2	Fugitive PM10	Exhaust PM10	PM10 Total	Fugitive PM2.5	Exhaust PM2.5	PM2.5 Total	Bio- CO2	NBio- CO2	Total CO2	CH4	N2O	CO2e
Category	tons/yr										MT/yr					
Mitigated	3.4155	1.0000e-005	1.3500e-003	0.0000		0.0000	0.0000		0.0000	0.0000	0.0000	2.5900e-003	2.5900e-003	1.0000e-005	0.0000	2.7400e-003
Unmitigated	3.4155	1.0000e-005	1.3500e-003	0.0000		0.0000	0.0000		0.0000	0.0000	0.0000	2.5900e-003	2.5900e-003	1.0000e-005	0.0000	2.7400e-003

6.2 Area by SubCategory

Unmitigated

	ROG	NOx	CO	SO2	Fugitive PM10	Exhaust PM10	PM10 Total	Fugitive PM2.5	Exhaust PM2.5	PM2.5 Total	Bio- CO2	NBio- CO2	Total CO2	CH4	N2O	CO2e
SubCategory	tons/yr										MT/yr					
Architectural Coating	0.7210					0.0000	0.0000		0.0000	0.0000	0.0000	0.0000	0.0000	0.0000	0.0000	0.0000
Consumer Products	2.6943					0.0000	0.0000		0.0000	0.0000	0.0000	0.0000	0.0000	0.0000	0.0000	0.0000
Landscaping	1.3000e-004	1.0000e-005	1.3500e-003	0.0000		0.0000	0.0000		0.0000	0.0000	0.0000	2.5900e-003	2.5900e-003	1.0000e-005	0.0000	2.7400e-003
Total	3.4155	1.0000e-005	1.3500e-003	0.0000		0.0000	0.0000		0.0000	0.0000	0.0000	2.5900e-003	2.5900e-003	1.0000e-005	0.0000	2.7400e-003

6.2 Area by SubCategory

Mitigated

	ROG	NOx	CO	SO2	Fugitive PM10	Exhaust PM10	PM10 Total	Fugitive PM2.5	Exhaust PM2.5	PM2.5 Total	Bio- CO2	NBio- CO2	Total CO2	CH4	N2O	CO2e
SubCategory	tons/yr										MT/yr					
Architectural Coating	0.7210					0.0000	0.0000		0.0000	0.0000	0.0000	0.0000	0.0000	0.0000	0.0000	0.0000
Consumer Products	2.6943					0.0000	0.0000		0.0000	0.0000	0.0000	0.0000	0.0000	0.0000	0.0000	0.0000
Landscaping	1.3000e-004	1.0000e-005	1.3500e-003	0.0000		0.0000	0.0000		0.0000	0.0000	0.0000	2.5900e-003	2.5900e-003	1.0000e-005	0.0000	2.7400e-003
Total	3.4155	1.0000e-005	1.3500e-003	0.0000		0.0000	0.0000		0.0000	0.0000	0.0000	2.5900e-003	2.5900e-003	1.0000e-005	0.0000	2.7400e-003

7.0 Water Detail

7.1 Mitigation Measures Water

Apply Water Conservation Strategy

	Total CO2	CH4	N2O	CO2e
Category	MT/yr			
Mitigated	21.5747	0.0445	1.2100e-003	22.8841
Unmitigated	23.3050	0.0555	1.4800e-003	24.9292

7.2 Water by Land Use**Unmitigated**

	Indoor/Outdoor Use	Total CO2	CH4	N2O	CO2e
Land Use	Mgal	MT/yr			
City Park	0 / 0	0.0000	0.0000	0.0000	0.0000
Junior High School	1.67552 / 4.30848	23.3050	0.0555	1.4800e-003	24.9292
Parking Lot	0 / 0	0.0000	0.0000	0.0000	0.0000
Total		23.3050	0.0555	1.4800e-003	24.9292

Mitigated

	Indoor/Outdoor Use	Total CO2	CH4	N2O	CO2e
Land Use	Mgal	MT/yr			
City Park	0 / 0	0.0000	0.0000	0.0000	0.0000
Junior High School	1.34042 / 4.30848	21.5747	0.0445	1.2100e-003	22.8841
Parking Lot	0 / 0	0.0000	0.0000	0.0000	0.0000
Total		21.5747	0.0445	1.2100e-003	22.8841

8.0 Waste Detail

8.1 Mitigation Measures Waste

Category/Year

	Total CO2	CH4	N2O	CO2e
	MT/yr			
Mitigated	16.7326	0.9889	0.0000	37.4987
Unmitigated	16.7326	0.9889	0.0000	37.4987

8.2 Waste by Land Use

Unmitigated

	Waste Disposed	Total CO2	CH4	N2O	CO2e
Land Use	tons	MT/yr			
City Park	1.1	0.2233	0.0132	0.0000	0.5004
Junior High School	81.33	16.5093	0.9757	0.0000	36.9983
Parking Lot	0	0.0000	0.0000	0.0000	0.0000
Total		16.7326	0.9889	0.0000	37.4987

8.2 Waste by Land Use

Mitigated

	Waste Disposed	Total CO2	CH4	N2O	CO2e
Land Use	tons	MT/yr			
City Park	1.1	0.2233	0.0132	0.0000	0.5004
Junior High School	81.33	16.5093	0.9757	0.0000	36.9983
Parking Lot	0	0.0000	0.0000	0.0000	0.0000
Total		16.7326	0.9889	0.0000	37.4987

9.0 Operational Offroad

Equipment Type	Number	Hours/Day	Days/Year	Horse Power	Load Factor	Fuel Type
----------------	--------	-----------	-----------	-------------	-------------	-----------

10.0 Vegetation

Earl Warren Middle School MP MND
San Diego County APCD Air District, Summer

1.0 Project Characteristics

1.1 Land Usage

Land Uses	Size	Metric	Lot Acreage	Floor Surface Area	Population
Junior High School	62.56	1000sqft	1.07	62,563.00	0
Parking Lot	69.75	1000sqft	5.16	69,751.00	0
City Park	12.80	Acre	12.80	557,568.00	0

1.2 Other Project Characteristics

Urbanization	Urban	Wind Speed (m/s)	2.6	Precipitation Freq (Days)	40
Climate Zone	13			Operational Year	2018
Utility Company	San Diego Gas & Electric				
CO2 Intensity (lb/MW hr)	720.49	CH4 Intensity (lb/MW hr)	0.029	N2O Intensity (lb/MW hr)	0.006

1.3 User Entered Comments & Non-Default Data

Project Characteristics -

Land Use - School land use: square footage based on total (first and second levels); acreage based on footprint (first level only).

Parking: square footage is increase in paved area; acreage is total paved area (including existing).

Construction Phase - Construction schedule provided by client.

Off-road Equipment - Project specific equipment provided by client.

Off-road Equipment - Project specific equipment provided by client.

"Other" = roofing kettle

Off-road Equipment - Project specific equipment provided by client.

Off-road Equipment - Project specific equipment provided by client.

Off-road Equipment - Project specific equipment provided by client.

Off-road Equipment - Project specific equipment provided by client.

Trips and VMT - default

On-road Fugitive Dust - default

Demolition - Assumption based on old school square footage.

Grading - Only 13 acres of the site will be disturbed. Conservatively assumed five passes over this area, for total acres disturbed of $13 \times 5 = 65$ 25,000 cubic yards of soil to be exported during construction.

Architectural Coating - Per client, exterior is colored CMU and very little painting will occur on site. Assumed 5% of default sqft. Interior paint limited to 150 g/L per SDAPCD reg IV rule 67.0 Table I (nonflat coatings)

Vehicle Trips - default.

Road Dust - default

Area Coating - SDAPCD Reg IV Rule 67.0 Table I limits nonflat coatings to 150 g/L

Water And Wastewater - Water usage data provided by client.

Anticipated water usage is 8000 HCF annually which is 5,984,000 gal/year. Assuming this includes the entire site, changed "city park" water use to zero to avoid double counting.

Land Use Change - No change in vegetation land use.

Mobile Land Use Mitigation -

Mobile Commute Mitigation - Assume 5% of students use bus program.

Area Mitigation -

Energy Mitigation -

Water Mitigation -

Table Name	Column Name	Default Value	New Value
tblArchitecturalCoating	ConstArea_Nonresidential_Exterior	311,112.00	15,556.00
tblArchitecturalCoating	EF_Nonresidential_Interior	250.00	150.00
tblConstructionPhase	NumDays	20.00	92.00
tblConstructionPhase	NumDays	300.00	279.00

tblConstructionPhase	NumDays	20.00	88.00
tblConstructionPhase	NumDays	30.00	21.00
tblConstructionPhase	NumDays	20.00	92.00
tblConstructionPhase	PhaseEndDate	4/10/2017	12/1/2016
tblConstructionPhase	PhaseEndDate	9/23/2016	12/19/2016
tblConstructionPhase	PhaseEndDate	10/29/2015	8/31/2015
tblConstructionPhase	PhaseEndDate	4/26/2017	12/1/2016
tblConstructionPhase	PhaseStartDate	12/2/2016	7/27/2016
tblConstructionPhase	PhaseStartDate	9/1/2015	11/25/2015
tblConstructionPhase	PhaseStartDate	10/1/2015	8/3/2015
tblConstructionPhase	PhaseStartDate	12/20/2016	7/27/2016
tblGrading	AcresOfGrading	155.00	65.00
tblGrading	MaterialExported	0.00	25,000.00
tblLandUse	LandUseSquareFeet	62,560.00	62,563.00
tblLandUse	LandUseSquareFeet	69,750.00	69,751.00
tblLandUse	LotAcreage	1.44	1.07
tblLandUse	LotAcreage	1.60	5.16
tblOffRoadEquipment	HorsePower	171.00	10.00
tblOffRoadEquipment	OffRoadEquipmentUnitAmount	1.00	2.00
tblOffRoadEquipment	OffRoadEquipmentUnitAmount	1.00	2.00
tblOffRoadEquipment	OffRoadEquipmentUnitAmount	3.00	2.00
tblOffRoadEquipment	OffRoadEquipmentUnitAmount	3.00	2.00
tblOffRoadEquipment	OffRoadEquipmentUnitAmount	2.00	3.00
tblOffRoadEquipment	OffRoadEquipmentUnitAmount	1.00	2.00
tblOffRoadEquipment	OffRoadEquipmentUnitAmount	3.00	4.00
tblOffRoadEquipment	OffRoadEquipmentUnitAmount	2.00	4.00
tblOffRoadEquipment	OffRoadEquipmentUnitAmount	1.00	2.00
tblProjectCharacteristics	OperationalYear	2014	2018

tblWater	IndoorWaterUseRate	1,290,050.04	1,675,520.00
tblWater	OutdoorWaterUseRate	15,250,961.28	0.00
tblWater	OutdoorWaterUseRate	3,317,271.53	4,308,480.00

2.0 Emissions Summary

2.2 Overall Operational**Unmitigated Operational**

	ROG	NOx	CO	SO2	Fugitive PM10	Exhaust PM10	PM10 Total	Fugitive PM2.5	Exhaust PM2.5	PM2.5 Total	Bio- CO2	NBio- CO2	Total CO2	CH4	N2O	CO2e
Category	lb/day										lb/day					
Area	18.7156	1.4000e-004	0.0150	0.0000		5.0000e-005	5.0000e-005		5.0000e-005	5.0000e-005		0.0318	0.0318	9.0000e-005		0.0336
Energy	0.0115	0.1042	0.0875	6.3000e-004		7.9200e-003	7.9200e-003		7.9200e-003	7.9200e-003		125.0252	125.0252	2.4000e-003	2.2900e-003	125.7861
Mobile	2.7225	5.3886	25.4670	0.0626	4.1928	0.0741	4.2669	1.1192	0.0683	1.1876		5,115.0822	5,115.0822	0.2015		5,119.3140
Total	21.4495	5.4929	25.5695	0.0633	4.1928	0.0821	4.2749	1.1192	0.0763	1.1955		5,240.1391	5,240.1391	0.2040	2.2900e-003	5,245.1336

Mitigated Operational

	ROG	NOx	CO	SO2	Fugitive PM10	Exhaust PM10	PM10 Total	Fugitive PM2.5	Exhaust PM2.5	PM2.5 Total	Bio- CO2	NBio- CO2	Total CO2	CH4	N2O	CO2e
Category	lb/day										lb/day					
Area	18.7156	1.4000e-004	0.0150	0.0000		5.0000e-005	5.0000e-005		5.0000e-005	5.0000e-005		0.0318	0.0318	9.0000e-005		0.0336
Energy	9.8700e-003	0.0898	0.0754	5.4000e-004		6.8200e-003	6.8200e-003		6.8200e-003	6.8200e-003		107.7233	107.7233	2.0600e-003	1.9700e-003	108.3789
Mobile	2.7170	5.3596	25.3449	0.0622	4.1648	0.0737	4.2384	1.1118	0.0679	1.1797		5,082.0992	5,082.0992	0.2003		5,086.3063
Total	21.4425	5.4495	25.4353	0.0628	4.1648	0.0806	4.2453	1.1118	0.0748	1.1865		5,189.8543	5,189.8543	0.2025	1.9700e-003	5,194.7188

	ROG	NOx	CO	SO2	Fugitive PM10	Exhaust PM10	PM10 Total	Fugitive PM2.5	Exhaust PM2.5	PM2.5 Total	Bio- CO2	NBio-CO2	Total CO2	CH4	N2O	CO2e
Percent Reduction	0.03	0.79	0.52	0.77	0.67	1.89	0.69	0.67	1.99	0.75	0.00	0.96	0.96	0.74	13.97	0.96

3.0 Construction Detail

Construction Phase

Phase Number	Phase Name	Phase Type	Start Date	End Date	Num Days Week	Num Days	Phase Description
1	Demolition	Demolition	6/1/2015	9/30/2015	5	88	
2	Grading	Grading	8/3/2015	8/31/2015	5	21	
3	Building Construction	Building Construction	11/25/2015	12/19/2016	5	279	
4	Paving	Paving	7/27/2016	12/1/2016	5	92	
5	Architectural Coating	Architectural Coating	7/27/2016	12/1/2016	5	92	

Acres of Grading (Site Preparation Phase): 0

Acres of Grading (Grading Phase): 65

Acres of Paving: 0

Residential Indoor: 0; Residential Outdoor: 0; Non-Residential Indoor: 933,335; Non-Residential Outdoor: 15,556 (Architectural Coating – sqft)

OffRoad Equipment

Phase Name	Offroad Equipment Type	Amount	Usage Hours	Horse Power	Load Factor
Demolition	Concrete/Industrial Saws	1	8.00	81	0.73
Demolition	Excavators	2	8.00	162	0.38
Demolition	Off-Highway Trucks	1	8.00	400	0.38
Demolition	Rubber Tired Dozers	2	8.00	255	0.40
Grading	Excavators	2	8.00	162	0.38
Grading	Graders	1	8.00	174	0.41
Grading	Off-Highway Trucks	1	8.00	400	0.38
Grading	Rubber Tired Dozers	2	8.00	255	0.40
Grading	Scrapers	2	8.00	361	0.48
Grading	Tractors/Loaders/Backhoes	4	8.00	97	0.37
Building Construction	Cement and Mortar Mixers	1	8.00	9	0.56
Building Construction	Cranes	2	7.00	226	0.29
Building Construction	Forklifts	2	8.00	89	0.20
Building Construction	Generator Sets	1	8.00	84	0.74
Building Construction	Other Construction Equipment	1	8.00	10	0.42
Building Construction	Tractors/Loaders/Backhoes	4	7.00	97	0.37
Building Construction	Welders	2	8.00	46	0.45
Paving	Cement and Mortar Mixers	1	8.00	9	0.56
Paving	Pavers	3	8.00	125	0.42
Paving	Paving Equipment	2	8.00	130	0.36
Paving	Pumps	1	8.00	84	0.74
Paving	Rollers	2	8.00	80	0.38
Architectural Coating	Air Compressors	2	6.00	78	0.48

Trips and VMT

Phase Name	Offroad Equipment Count	Worker Trip Number	Vendor Trip Number	Hauling Trip Number	Worker Trip Length	Vendor Trip Length	Hauling Trip Length	Worker Vehicle Class	Vendor Vehicle Class	Hauling Vehicle Class
Demolition	6	15.00	0.00	307.00	10.80	7.30	20.00	LD_Mix	HDT_Mix	HHDT
Grading	12	30.00	0.00	3,125.00	10.80	7.30	20.00	LD_Mix	HDT_Mix	HHDT
Building Construction	13	290.00	113.00	0.00	10.80	7.30	20.00	LD_Mix	HDT_Mix	HHDT
Paving	9	23.00	0.00	0.00	10.80	7.30	20.00	LD_Mix	HDT_Mix	HHDT
Architectural Coating	2	58.00	0.00	0.00	10.80	7.30	20.00	LD_Mix	HDT_Mix	HHDT

3.1 Mitigation Measures Construction

3.2 Demolition - 2015

Unmitigated Construction On-Site

	ROG	NOx	CO	SO2	Fugitive PM10	Exhaust PM10	PM10 Total	Fugitive PM2.5	Exhaust PM2.5	PM2.5 Total	Bio- CO2	NBio- CO2	Total CO2	CH4	N2O	CO2e
Category	lb/day										lb/day					
Fugitive Dust					0.7645	0.0000	0.7645	0.1158	0.0000	0.1158			0.0000			0.0000
Off-Road	5.1224	55.6367	38.0947	0.0478		2.6743	2.6743		2.4914	2.4914		4,954.518 3	4,954.518 3	1.3658		4,983.200 3
Total	5.1224	55.6367	38.0947	0.0478	0.7645	2.6743	3.4388	0.1158	2.4914	2.6072		4,954.518 3	4,954.518 3	1.3658		4,983.200 3

3.2 Demolition - 2015**Unmitigated Construction Off-Site**

	ROG	NOx	CO	SO2	Fugitive PM10	Exhaust PM10	PM10 Total	Fugitive PM2.5	Exhaust PM2.5	PM2.5 Total	Bio- CO2	NBio- CO2	Total CO2	CH4	N2O	CO2e
Category	lb/day										lb/day					
Hauling	0.0785	1.1395	0.7647	2.6100e-003	0.0608	0.0177	0.0785	0.0166	0.0163	0.0329		266.0923	266.0923	2.1600e-003		266.1375
Vendor	0.0000	0.0000	0.0000	0.0000	0.0000	0.0000	0.0000	0.0000	0.0000	0.0000		0.0000	0.0000	0.0000		0.0000
Worker	0.0575	0.0678	0.7416	1.5600e-003	0.1232	9.7000e-004	0.1242	0.0327	8.9000e-004	0.0336		135.0013	135.0013	7.0800e-003		135.1499
Total	0.1360	1.2073	1.5063	4.1700e-003	0.1840	0.0187	0.2027	0.0493	0.0172	0.0665		401.0935	401.0935	9.2400e-003		401.2874

Mitigated Construction On-Site

	ROG	NOx	CO	SO2	Fugitive PM10	Exhaust PM10	PM10 Total	Fugitive PM2.5	Exhaust PM2.5	PM2.5 Total	Bio- CO2	NBio- CO2	Total CO2	CH4	N2O	CO2e
Category	lb/day										lb/day					
Fugitive Dust					0.7645	0.0000	0.7645	0.1158	0.0000	0.1158			0.0000			0.0000
Off-Road	5.1224	55.6367	38.0947	0.0478		2.6743	2.6743		2.4914	2.4914	0.0000	4,954.5183	4,954.5183	1.3658		4,983.2003
Total	5.1224	55.6367	38.0947	0.0478	0.7645	2.6743	3.4388	0.1158	2.4914	2.6072	0.0000	4,954.5183	4,954.5183	1.3658		4,983.2003

3.2 Demolition - 2015

Mitigated Construction Off-Site

	ROG	NOx	CO	SO2	Fugitive PM10	Exhaust PM10	PM10 Total	Fugitive PM2.5	Exhaust PM2.5	PM2.5 Total	Bio- CO2	NBio- CO2	Total CO2	CH4	N2O	CO2e
Category	lb/day										lb/day					
Hauling	0.0785	1.1395	0.7647	2.6100e-003	0.0608	0.0177	0.0785	0.0166	0.0163	0.0329		266.0923	266.0923	2.1600e-003		266.1375
Vendor	0.0000	0.0000	0.0000	0.0000	0.0000	0.0000	0.0000	0.0000	0.0000	0.0000		0.0000	0.0000	0.0000		0.0000
Worker	0.0575	0.0678	0.7416	1.5600e-003	0.1232	9.7000e-004	0.1242	0.0327	8.9000e-004	0.0336		135.0013	135.0013	7.0800e-003		135.1499
Total	0.1360	1.2073	1.5063	4.1700e-003	0.1840	0.0187	0.2027	0.0493	0.0172	0.0665		401.0935	401.0935	9.2400e-003		401.2874

3.3 Grading - 2015

Unmitigated Construction On-Site

	ROG	NOx	CO	SO2	Fugitive PM10	Exhaust PM10	PM10 Total	Fugitive PM2.5	Exhaust PM2.5	PM2.5 Total	Bio- CO2	NBio- CO2	Total CO2	CH4	N2O	CO2e
Category	lb/day										lb/day					
Fugitive Dust					39.0088	0.0000	39.0088	19.9259	0.0000	19.9259			0.0000			0.0000
Off-Road	9.7997	112.4366	72.1277	0.0900		5.4744	5.4744		5.0364	5.0364		9,458.0298	9,458.0298	2.8236		9,517.3258
Total	9.7997	112.4366	72.1277	0.0900	39.0088	5.4744	44.4831	19.9259	5.0364	24.9623		9,458.0298	9,458.0298	2.8236		9,517.3258

3.3 Grading - 2015

Unmitigated Construction Off-Site

	ROG	NOx	CO	SO2	Fugitive PM10	Exhaust PM10	PM10 Total	Fugitive PM2.5	Exhaust PM2.5	PM2.5 Total	Bio- CO2	NBio- CO2	Total CO2	CH4	N2O	CO2e
Category	lb/day										lb/day					
Hauling	3.3462	48.6037	32.6182	0.1115	2.5928	0.7546	3.3474	0.7100	0.6941	1.4040		11,350.2978	11,350.2978	0.0920		11,352.2288
Vendor	0.0000	0.0000	0.0000	0.0000	0.0000	0.0000	0.0000	0.0000	0.0000	0.0000		0.0000	0.0000	0.0000		0.0000
Worker	0.1150	0.1356	1.4833	3.1200e-003	0.2464	1.9300e-003	0.2484	0.0654	1.7700e-003	0.0671		270.0025	270.0025	0.0142		270.2997
Total	3.4612	48.7393	34.1014	0.1146	2.8393	0.7565	3.5958	0.7753	0.6959	1.4712		11,620.3003	11,620.3003	0.1061		11,622.5285

Mitigated Construction On-Site

	ROG	NOx	CO	SO2	Fugitive PM10	Exhaust PM10	PM10 Total	Fugitive PM2.5	Exhaust PM2.5	PM2.5 Total	Bio- CO2	NBio- CO2	Total CO2	CH4	N2O	CO2e
Category	lb/day										lb/day					
Fugitive Dust					39.0088	0.0000	39.0088	19.9259	0.0000	19.9259			0.0000			0.0000
Off-Road	9.7997	112.4366	72.1277	0.0900		5.4744	5.4744		5.0364	5.0364	0.0000	9,458.0298	9,458.0298	2.8236		9,517.3257
Total	9.7997	112.4366	72.1277	0.0900	39.0088	5.4744	44.4831	19.9259	5.0364	24.9623	0.0000	9,458.0298	9,458.0298	2.8236		9,517.3257

3.3 Grading - 2015

Mitigated Construction Off-Site

	ROG	NOx	CO	SO2	Fugitive PM10	Exhaust PM10	PM10 Total	Fugitive PM2.5	Exhaust PM2.5	PM2.5 Total	Bio- CO2	NBio- CO2	Total CO2	CH4	N2O	CO2e
Category	lb/day										lb/day					
Hauling	3.3462	48.6037	32.6182	0.1115	2.5928	0.7546	3.3474	0.7100	0.6941	1.4040		11,350.2978	11,350.2978	0.0920		11,352.2288
Vendor	0.0000	0.0000	0.0000	0.0000	0.0000	0.0000	0.0000	0.0000	0.0000	0.0000		0.0000	0.0000	0.0000		0.0000
Worker	0.1150	0.1356	1.4833	3.1200e-003	0.2464	1.9300e-003	0.2484	0.0654	1.7700e-003	0.0671		270.0025	270.0025	0.0142		270.2997
Total	3.4612	48.7393	34.1014	0.1146	2.8393	0.7565	3.5958	0.7753	0.6959	1.4712		11,620.3003	11,620.3003	0.1061		11,622.5285

3.4 Building Construction - 2015

Unmitigated Construction On-Site

	ROG	NOx	CO	SO2	Fugitive PM10	Exhaust PM10	PM10 Total	Fugitive PM2.5	Exhaust PM2.5	PM2.5 Total	Bio- CO2	NBio- CO2	Total CO2	CH4	N2O	CO2e
Category	lb/day										lb/day					
Off-Road	5.1647	41.3188	25.0348	0.0366		2.7391	2.7391		2.5768	2.5768		3,634.5124	3,634.5124	0.9414		3,654.2811
Total	5.1647	41.3188	25.0348	0.0366		2.7391	2.7391		2.5768	2.5768		3,634.5124	3,634.5124	0.9414		3,654.2811

3.4 Building Construction - 2015

Unmitigated Construction Off-Site

	ROG	NOx	CO	SO2	Fugitive PM10	Exhaust PM10	PM10 Total	Fugitive PM2.5	Exhaust PM2.5	PM2.5 Total	Bio- CO2	NBio- CO2	Total CO2	CH4	N2O	CO2e
Category	lb/day										lb/day					
Hauling	0.0000	0.0000	0.0000	0.0000	0.0000	0.0000	0.0000	0.0000	0.0000	0.0000		0.0000	0.0000	0.0000		0.0000
Vendor	1.3340	12.3254	13.7282	0.0270	0.7500	0.2020	0.9519	0.2140	0.1857	0.3997		2,728.1536	2,728.1536	0.0236		2,728.6497
Worker	1.1117	1.3111	14.3381	0.0302	2.3823	0.0187	2.4010	0.6319	0.0171	0.6490		2,610.0244	2,610.0244	0.1368		2,612.8973
Total	2.4457	13.6365	28.0663	0.0571	3.1323	0.2207	3.3529	0.8459	0.2028	1.0487		5,338.1780	5,338.1780	0.1604		5,341.5469

Mitigated Construction On-Site

	ROG	NOx	CO	SO2	Fugitive PM10	Exhaust PM10	PM10 Total	Fugitive PM2.5	Exhaust PM2.5	PM2.5 Total	Bio- CO2	NBio- CO2	Total CO2	CH4	N2O	CO2e
Category	lb/day										lb/day					
Off-Road	5.1647	41.3188	25.0348	0.0366		2.7391	2.7391		2.5768	2.5768	0.0000	3,634.5124	3,634.5124	0.9414		3,654.2811
Total	5.1647	41.3188	25.0348	0.0366		2.7391	2.7391		2.5768	2.5768	0.0000	3,634.5124	3,634.5124	0.9414		3,654.2811

3.4 Building Construction - 2015**Mitigated Construction Off-Site**

	ROG	NOx	CO	SO2	Fugitive PM10	Exhaust PM10	PM10 Total	Fugitive PM2.5	Exhaust PM2.5	PM2.5 Total	Bio- CO2	NBio- CO2	Total CO2	CH4	N2O	CO2e
Category	lb/day										lb/day					
Hauling	0.0000	0.0000	0.0000	0.0000	0.0000	0.0000	0.0000	0.0000	0.0000	0.0000		0.0000	0.0000	0.0000		0.0000
Vendor	1.3340	12.3254	13.7282	0.0270	0.7500	0.2020	0.9519	0.2140	0.1857	0.3997		2,728.1536	2,728.1536	0.0236		2,728.6497
Worker	1.1117	1.3111	14.3381	0.0302	2.3823	0.0187	2.4010	0.6319	0.0171	0.6490		2,610.0244	2,610.0244	0.1368		2,612.8973
Total	2.4457	13.6365	28.0663	0.0571	3.1323	0.2207	3.3529	0.8459	0.2028	1.0487		5,338.1780	5,338.1780	0.1604		5,341.5469

3.4 Building Construction - 2016**Unmitigated Construction On-Site**

	ROG	NOx	CO	SO2	Fugitive PM10	Exhaust PM10	PM10 Total	Fugitive PM2.5	Exhaust PM2.5	PM2.5 Total	Bio- CO2	NBio- CO2	Total CO2	CH4	N2O	CO2e
Category	lb/day										lb/day					
Off-Road	4.8233	39.4449	24.6649	0.0366		2.5554	2.5554		2.4020	2.4020		3,606.7307	3,606.7307	0.9226		3,626.1053
Total	4.8233	39.4449	24.6649	0.0366		2.5554	2.5554		2.4020	2.4020		3,606.7307	3,606.7307	0.9226		3,626.1053

3.4 Building Construction - 2016

Unmitigated Construction Off-Site

	ROG	NOx	CO	SO2	Fugitive PM10	Exhaust PM10	PM10 Total	Fugitive PM2.5	Exhaust PM2.5	PM2.5 Total	Bio- CO2	NBio- CO2	Total CO2	CH4	N2O	CO2e	
Category	lb/day										lb/day						
Hauling	0.0000	0.0000	0.0000	0.0000	0.0000	0.0000	0.0000	0.0000	0.0000	0.0000		0.0000	0.0000	0.0000			0.0000
Vendor	1.1787	10.7093	12.5702	0.0269	0.7500	0.1619	0.9120	0.2140	0.1489	0.3629		2,696.0495	2,696.0495	0.0208			2,696.4870
Worker	1.0137	1.1896	12.9741	0.0302	2.3823	0.0179	2.4002	0.6319	0.0164	0.6483		2,518.7427	2,518.7427	0.1262			2,521.3928
Total	2.1925	11.8989	25.5443	0.0571	3.1323	0.1798	3.3121	0.8459	0.1654	1.0112		5,214.7922	5,214.7922	0.1470			5,217.8799

Mitigated Construction On-Site

	ROG	NOx	CO	SO2	Fugitive PM10	Exhaust PM10	PM10 Total	Fugitive PM2.5	Exhaust PM2.5	PM2.5 Total	Bio- CO2	NBio- CO2	Total CO2	CH4	N2O	CO2e	
Category	lb/day										lb/day						
Off-Road	4.8233	39.4449	24.6649	0.0366		2.5554	2.5554		2.4020	2.4020	0.0000	3,606.7307	3,606.7307	0.9226			3,626.1053
Total	4.8233	39.4449	24.6649	0.0366		2.5554	2.5554		2.4020	2.4020	0.0000	3,606.7307	3,606.7307	0.9226			3,626.1053

3.4 Building Construction - 2016

Mitigated Construction Off-Site

	ROG	NOx	CO	SO2	Fugitive PM10	Exhaust PM10	PM10 Total	Fugitive PM2.5	Exhaust PM2.5	PM2.5 Total	Bio- CO2	NBio- CO2	Total CO2	CH4	N2O	CO2e	
Category	lb/day										lb/day						
Hauling	0.0000	0.0000	0.0000	0.0000	0.0000	0.0000	0.0000	0.0000	0.0000	0.0000		0.0000	0.0000	0.0000			0.0000
Vendor	1.1787	10.7093	12.5702	0.0269	0.7500	0.1619	0.9120	0.2140	0.1489	0.3629		2,696.0495	2,696.0495	0.0208			2,696.4870
Worker	1.0137	1.1896	12.9741	0.0302	2.3823	0.0179	2.4002	0.6319	0.0164	0.6483		2,518.7427	2,518.7427	0.1262			2,521.3928
Total	2.1925	11.8989	25.5443	0.0571	3.1323	0.1798	3.3121	0.8459	0.1654	1.0112		5,214.7922	5,214.7922	0.1470			5,217.8799

3.5 Paving - 2016

Unmitigated Construction On-Site

	ROG	NOx	CO	SO2	Fugitive PM10	Exhaust PM10	PM10 Total	Fugitive PM2.5	Exhaust PM2.5	PM2.5 Total	Bio- CO2	NBio- CO2	Total CO2	CH4	N2O	CO2e	
Category	lb/day										lb/day						
Off-Road	3.2185	32.1774	21.8404	0.0341		1.8564	1.8564		1.7375	1.7375		3,458.9542	3,458.9542	0.9057			3,477.9743
Paving	0.1470					0.0000	0.0000		0.0000	0.0000			0.0000				0.0000
Total	3.3655	32.1774	21.8404	0.0341		1.8564	1.8564		1.7375	1.7375		3,458.9542	3,458.9542	0.9057			3,477.9743

3.5 Paving - 2016

Unmitigated Construction Off-Site

	ROG	NOx	CO	SO2	Fugitive PM10	Exhaust PM10	PM10 Total	Fugitive PM2.5	Exhaust PM2.5	PM2.5 Total	Bio- CO2	NBio- CO2	Total CO2	CH4	N2O	CO2e
Category	lb/day										lb/day					
Hauling	0.0000	0.0000	0.0000	0.0000	0.0000	0.0000	0.0000	0.0000	0.0000	0.0000		0.0000	0.0000	0.0000		0.0000
Vendor	0.0000	0.0000	0.0000	0.0000	0.0000	0.0000	0.0000	0.0000	0.0000	0.0000		0.0000	0.0000	0.0000		0.0000
Worker	0.0804	0.0944	1.0290	2.3900e-003	0.1889	1.4200e-003	0.1904	0.0501	1.3000e-003	0.0514		199.7624	199.7624	0.0100		199.9725
Total	0.0804	0.0944	1.0290	2.3900e-003	0.1889	1.4200e-003	0.1904	0.0501	1.3000e-003	0.0514		199.7624	199.7624	0.0100		199.9725

Mitigated Construction On-Site

	ROG	NOx	CO	SO2	Fugitive PM10	Exhaust PM10	PM10 Total	Fugitive PM2.5	Exhaust PM2.5	PM2.5 Total	Bio- CO2	NBio- CO2	Total CO2	CH4	N2O	CO2e
Category	lb/day										lb/day					
Off-Road	3.2185	32.1774	21.8404	0.0341		1.8564	1.8564		1.7375	1.7375	0.0000	3,458.954 2	3,458.954 2	0.9057		3,477.974 3
Paving	0.1470					0.0000	0.0000		0.0000	0.0000			0.0000			0.0000
Total	3.3655	32.1774	21.8404	0.0341		1.8564	1.8564		1.7375	1.7375	0.0000	3,458.954 2	3,458.954 2	0.9057		3,477.974 3

3.5 Paving - 2016

Mitigated Construction Off-Site

	ROG	NOx	CO	SO2	Fugitive PM10	Exhaust PM10	PM10 Total	Fugitive PM2.5	Exhaust PM2.5	PM2.5 Total	Bio- CO2	NBio- CO2	Total CO2	CH4	N2O	CO2e
Category	lb/day										lb/day					
Hauling	0.0000	0.0000	0.0000	0.0000	0.0000	0.0000	0.0000	0.0000	0.0000	0.0000		0.0000	0.0000	0.0000		0.0000
Vendor	0.0000	0.0000	0.0000	0.0000	0.0000	0.0000	0.0000	0.0000	0.0000	0.0000		0.0000	0.0000	0.0000		0.0000
Worker	0.0804	0.0944	1.0290	2.3900e-003	0.1889	1.4200e-003	0.1904	0.0501	1.3000e-003	0.0514		199.7624	199.7624	0.0100		199.9725
Total	0.0804	0.0944	1.0290	2.3900e-003	0.1889	1.4200e-003	0.1904	0.0501	1.3000e-003	0.0514		199.7624	199.7624	0.0100		199.9725

3.6 Architectural Coating - 2016

Unmitigated Construction On-Site

	ROG	NOx	CO	SO2	Fugitive PM10	Exhaust PM10	PM10 Total	Fugitive PM2.5	Exhaust PM2.5	PM2.5 Total	Bio- CO2	NBio- CO2	Total CO2	CH4	N2O	CO2e
Category	lb/day										lb/day					
Archit. Coating	72.4920					0.0000	0.0000		0.0000	0.0000			0.0000			0.0000
Off-Road	0.7369	4.7445	3.7678	5.9400e-003		0.3932	0.3932		0.3932	0.3932		562.8961	562.8961	0.0664		564.2897
Total	73.2290	4.7445	3.7678	5.9400e-003		0.3932	0.3932		0.3932	0.3932		562.8961	562.8961	0.0664		564.2897

3.6 Architectural Coating - 2016

Unmitigated Construction Off-Site

	ROG	NOx	CO	SO2	Fugitive PM10	Exhaust PM10	PM10 Total	Fugitive PM2.5	Exhaust PM2.5	PM2.5 Total	Bio- CO2	NBio- CO2	Total CO2	CH4	N2O	CO2e
Category	lb/day										lb/day					
Hauling	0.0000	0.0000	0.0000	0.0000	0.0000	0.0000	0.0000	0.0000	0.0000	0.0000		0.0000	0.0000	0.0000		0.0000
Vendor	0.0000	0.0000	0.0000	0.0000	0.0000	0.0000	0.0000	0.0000	0.0000	0.0000		0.0000	0.0000	0.0000		0.0000
Worker	0.2028	0.2379	2.5948	6.0400e-003	0.4765	3.5800e-003	0.4800	0.1264	3.2900e-003	0.1297		503.7485	503.7485	0.0252		504.2786
Total	0.2028	0.2379	2.5948	6.0400e-003	0.4765	3.5800e-003	0.4800	0.1264	3.2900e-003	0.1297		503.7485	503.7485	0.0252		504.2786

Mitigated Construction On-Site

	ROG	NOx	CO	SO2	Fugitive PM10	Exhaust PM10	PM10 Total	Fugitive PM2.5	Exhaust PM2.5	PM2.5 Total	Bio- CO2	NBio- CO2	Total CO2	CH4	N2O	CO2e
Category	lb/day										lb/day					
Archit. Coating	72.4920					0.0000	0.0000		0.0000	0.0000			0.0000			0.0000
Off-Road	0.7369	4.7445	3.7678	5.9400e-003		0.3932	0.3932		0.3932	0.3932	0.0000	562.8961	562.8961	0.0664		564.2897
Total	73.2290	4.7445	3.7678	5.9400e-003		0.3932	0.3932		0.3932	0.3932	0.0000	562.8961	562.8961	0.0664		564.2897

3.6 Architectural Coating - 2016

Mitigated Construction Off-Site

	ROG	NOx	CO	SO2	Fugitive PM10	Exhaust PM10	PM10 Total	Fugitive PM2.5	Exhaust PM2.5	PM2.5 Total	Bio- CO2	NBio- CO2	Total CO2	CH4	N2O	CO2e	
Category	lb/day										lb/day						
Hauling	0.0000	0.0000	0.0000	0.0000	0.0000	0.0000	0.0000	0.0000	0.0000	0.0000		0.0000	0.0000	0.0000			0.0000
Vendor	0.0000	0.0000	0.0000	0.0000	0.0000	0.0000	0.0000	0.0000	0.0000	0.0000		0.0000	0.0000	0.0000			0.0000
Worker	0.2028	0.2379	2.5948	6.0400e-003	0.4765	3.5800e-003	0.4800	0.1264	3.2900e-003	0.1297		503.7485	503.7485	0.0252			504.2786
Total	0.2028	0.2379	2.5948	6.0400e-003	0.4765	3.5800e-003	0.4800	0.1264	3.2900e-003	0.1297		503.7485	503.7485	0.0252			504.2786

4.0 Operational Detail - Mobile

4.1 Mitigation Measures Mobile

Implement School Bus Program

	ROG	NOx	CO	SO2	Fugitive PM10	Exhaust PM10	PM10 Total	Fugitive PM2.5	Exhaust PM2.5	PM2.5 Total	Bio- CO2	NBio- CO2	Total CO2	CH4	N2O	CO2e
Category	lb/day										lb/day					
Mitigated	2.7170	5.3596	25.3449	0.0622	4.1648	0.0737	4.2384	1.1118	0.0679	1.1797		5,082.099 2	5,082.099 2	0.2003		5,086.306 3
Unmitigated	2.7225	5.3886	25.4670	0.0626	4.1928	0.0741	4.2669	1.1192	0.0683	1.1876		5,115.082 2	5,115.082 2	0.2015		5,119.314 0

4.2 Trip Summary Information

Land Use	Average Daily Trip Rate			Unmitigated	Mitigated
	Weekday	Saturday	Sunday	Annual VMT	Annual VMT
City Park	20.35	20.35	20.35	43,449	43,449
Junior High School	862.08	0.00	0.00	1,384,369	1,374,913
Parking Lot	0.00	0.00	0.00		
Total	882.43	20.35	20.35	1,427,817	1,418,362

4.3 Trip Type Information

Land Use	Miles			Trip %			Trip Purpose %		
	H-W or C-W	H-S or C-C	H-O or C-NW	H-W or C-W	H-S or C-C	H-O or C-NW	Primary	Diverted	Pass-by
City Park	9.50	7.30	7.30	33.00	48.00	19.00	66	28	6
Junior High School	9.50	7.30	7.30	72.80	22.20	5.00	63	25	12
Parking Lot	9.50	7.30	7.30	0.00	0.00	0.00	0	0	0

LDA	LDT1	LDT2	MDV	LHD1	LHD2	MHD	HHD	OBUS	UBUS	MCY	SBUS	MH
0.511818	0.073499	0.191840	0.131575	0.036332	0.005186	0.012677	0.022513	0.001864	0.002072	0.006564	0.000601	0.003458

5.0 Energy Detail

4.4 Fleet Mix

Historical Energy Use: N

5.1 Mitigation Measures Energy

Exceed Title 24

	ROG	NOx	CO	SO2	Fugitive PM10	Exhaust PM10	PM10 Total	Fugitive PM2.5	Exhaust PM2.5	PM2.5 Total	Bio- CO2	NBio- CO2	Total CO2	CH4	N2O	CO2e
Category	lb/day										lb/day					
NaturalGas Mitigated	9.8700e-003	0.0898	0.0754	5.4000e-004		6.8200e-003	6.8200e-003		6.8200e-003	6.8200e-003		107.7233	107.7233	2.0600e-003	1.9700e-003	108.3789
NaturalGas Unmitigated	0.0115	0.1042	0.0875	6.3000e-004		7.9200e-003	7.9200e-003		7.9200e-003	7.9200e-003		125.0252	125.0252	2.4000e-003	2.2900e-003	125.7861

5.2 Energy by Land Use - NaturalGas

Unmitigated

	NaturalGas Use	ROG	NOx	CO	SO2	Fugitive PM10	Exhaust PM10	PM10 Total	Fugitive PM2.5	Exhaust PM2.5	PM2.5 Total	Bio- CO2	NBio- CO2	Total CO2	CH4	N2O	CO2e
Land Use	kBTU/yr	lb/day										lb/day					
Parking Lot	0	0.0000	0.0000	0.0000	0.0000		0.0000	0.0000		0.0000	0.0000		0.0000	0.0000	0.0000	0.0000	0.0000
City Park	0	0.0000	0.0000	0.0000	0.0000		0.0000	0.0000		0.0000	0.0000		0.0000	0.0000	0.0000	0.0000	0.0000
Junior High School	1062.71	0.0115	0.1042	0.0875	6.3000e-004		7.9200e-003	7.9200e-003		7.9200e-003	7.9200e-003		125.0252	125.0252	2.4000e-003	2.2900e-003	125.7861
Total		0.0115	0.1042	0.0875	6.3000e-004		7.9200e-003	7.9200e-003		7.9200e-003	7.9200e-003		125.0252	125.0252	2.4000e-003	2.2900e-003	125.7861

5.2 Energy by Land Use - NaturalGas

Mitigated

	NaturalGas Use	ROG	NOx	CO	SO2	Fugitive PM10	Exhaust PM10	PM10 Total	Fugitive PM2.5	Exhaust PM2.5	PM2.5 Total	Bio- CO2	NBio- CO2	Total CO2	CH4	N2O	CO2e
Land Use	kBTU/yr	lb/day										lb/day					
City Park	0	0.0000	0.0000	0.0000	0.0000		0.0000	0.0000		0.0000	0.0000		0.0000	0.0000	0.0000	0.0000	0.0000
Junior High School	0.915648	9.8700e-003	0.0898	0.0754	5.4000e-004		6.8200e-003	6.8200e-003		6.8200e-003	6.8200e-003		107.7233	107.7233	2.0600e-003	1.9700e-003	108.3789
Parking Lot	0	0.0000	0.0000	0.0000	0.0000		0.0000	0.0000		0.0000	0.0000		0.0000	0.0000	0.0000	0.0000	0.0000
Total		9.8700e-003	0.0898	0.0754	5.4000e-004		6.8200e-003	6.8200e-003		6.8200e-003	6.8200e-003		107.7233	107.7233	2.0600e-003	1.9700e-003	108.3789

6.0 Area Detail

6.1 Mitigation Measures Area

No Hearths Installed

	ROG	NOx	CO	SO2	Fugitive PM10	Exhaust PM10	PM10 Total	Fugitive PM2.5	Exhaust PM2.5	PM2.5 Total	Bio- CO2	NBio- CO2	Total CO2	CH4	N2O	CO2e
Category	lb/day										lb/day					
Mitigated	18.7156	1.4000e-004	0.0150	0.0000		5.0000e-005	5.0000e-005		5.0000e-005	5.0000e-005		0.0318	0.0318	9.0000e-005		0.0336
Unmitigated	18.7156	1.4000e-004	0.0150	0.0000		5.0000e-005	5.0000e-005		5.0000e-005	5.0000e-005		0.0318	0.0318	9.0000e-005		0.0336

6.2 Area by SubCategory**Unmitigated**

	ROG	NOx	CO	SO2	Fugitive PM10	Exhaust PM10	PM10 Total	Fugitive PM2.5	Exhaust PM2.5	PM2.5 Total	Bio- CO2	NBio- CO2	Total CO2	CH4	N2O	CO2e
SubCategory	lb/day										lb/day					
Architectural Coating	3.9507					0.0000	0.0000		0.0000	0.0000			0.0000			0.0000
Consumer Products	14.7635					0.0000	0.0000		0.0000	0.0000			0.0000			0.0000
Landscaping	1.4400e-003	1.4000e-004	0.0150	0.0000		5.0000e-005	5.0000e-005		5.0000e-005	5.0000e-005		0.0318	0.0318	9.0000e-005		0.0336
Total	18.7156	1.4000e-004	0.0150	0.0000		5.0000e-005	5.0000e-005		5.0000e-005	5.0000e-005		0.0318	0.0318	9.0000e-005		0.0336

Mitigated

	ROG	NOx	CO	SO2	Fugitive PM10	Exhaust PM10	PM10 Total	Fugitive PM2.5	Exhaust PM2.5	PM2.5 Total	Bio- CO2	NBio- CO2	Total CO2	CH4	N2O	CO2e
SubCategory	lb/day										lb/day					
Architectural Coating	3.9507					0.0000	0.0000		0.0000	0.0000			0.0000			0.0000
Consumer Products	14.7635					0.0000	0.0000		0.0000	0.0000			0.0000			0.0000
Landscaping	1.4400e-003	1.4000e-004	0.0150	0.0000		5.0000e-005	5.0000e-005		5.0000e-005	5.0000e-005		0.0318	0.0318	9.0000e-005		0.0336
Total	18.7156	1.4000e-004	0.0150	0.0000		5.0000e-005	5.0000e-005		5.0000e-005	5.0000e-005		0.0318	0.0318	9.0000e-005		0.0336

7.0 Water Detail

7.1 Mitigation Measures Water

Apply Water Conservation Strategy

8.0 Waste Detail

8.1 Mitigation Measures Waste

9.0 Operational Offroad

Equipment Type	Number	Hours/Day	Days/Year	Horse Power	Load Factor	Fuel Type
----------------	--------	-----------	-----------	-------------	-------------	-----------

10.0 Vegetation

Earl Warren Middle School MP MND
San Diego County APCD Air District, Winter

1.0 Project Characteristics

1.1 Land Usage

Land Uses	Size	Metric	Lot Acreage	Floor Surface Area	Population
Junior High School	62.56	1000sqft	1.07	62,563.00	0
Parking Lot	69.75	1000sqft	5.16	69,751.00	0
City Park	12.80	Acre	12.80	557,568.00	0

1.2 Other Project Characteristics

Urbanization	Urban	Wind Speed (m/s)	2.6	Precipitation Freq (Days)	40
Climate Zone	13			Operational Year	2018
Utility Company	San Diego Gas & Electric				
CO2 Intensity (lb/MW hr)	720.49	CH4 Intensity (lb/MW hr)	0.029	N2O Intensity (lb/MW hr)	0.006

1.3 User Entered Comments & Non-Default Data

Project Characteristics -

Land Use - School land use: square footage based on total (first and second levels); acreage based on footprint (first level only).

Parking: square footage is increase in paved area; acreage is total paved area (including existing).

Construction Phase - Construction schedule provided by client.

Off-road Equipment - Project specific equipment provided by client.

Off-road Equipment - Project specific equipment provided by client.

"Other" = roofing kettle

Off-road Equipment - Project specific equipment provided by client.

Off-road Equipment - Project specific equipment provided by client.

Off-road Equipment - Project specific equipment provided by client.

Off-road Equipment - Project specific equipment provided by client.

Trips and VMT - default

On-road Fugitive Dust - default

Demolition - Assumption based on old school square footage.

Grading - Only 13 acres of the site will be disturbed. Conservatively assumed five passes over this area, for total acres disturbed of $13 \times 5 = 65$ 25,000 cubic yards of soil to be exported during construction.

Architectural Coating - Per client, exterior is colored CMU and very little painting will occur on site. Assumed 5% of default sqft. Interior paint limited to 150 g/L per SDAPCD reg IV rule 67.0 Table I (nonflat coatings)

Vehicle Trips - default.

Road Dust - default

Area Coating - SDAPCD Reg IV Rule 67.0 Table I limits nonflat coatings to 150 g/L

Water And Wastewater - Water usage data provided by client.

Anticipated water usage is 8000 HCF annually which is 5,984,000 gal/year. Assuming this includes the entire site, changed "city park" water use to zero to avoid double counting.

Land Use Change - No change in vegetation land use.

Mobile Land Use Mitigation -

Mobile Commute Mitigation - Assume 5% of students use bus program.

Area Mitigation -

Energy Mitigation -

Water Mitigation -

Table Name	Column Name	Default Value	New Value
tblArchitecturalCoating	ConstArea_Nonresidential_Exterior	311,112.00	15,556.00
tblArchitecturalCoating	EF_Nonresidential_Interior	250.00	150.00
tblConstructionPhase	NumDays	20.00	92.00
tblConstructionPhase	NumDays	300.00	279.00

tblConstructionPhase	NumDays	20.00	88.00
tblConstructionPhase	NumDays	30.00	21.00
tblConstructionPhase	NumDays	20.00	92.00
tblConstructionPhase	PhaseEndDate	4/10/2017	12/1/2016
tblConstructionPhase	PhaseEndDate	9/23/2016	12/19/2016
tblConstructionPhase	PhaseEndDate	10/29/2015	8/31/2015
tblConstructionPhase	PhaseEndDate	4/26/2017	12/1/2016
tblConstructionPhase	PhaseStartDate	12/2/2016	7/27/2016
tblConstructionPhase	PhaseStartDate	9/1/2015	11/25/2015
tblConstructionPhase	PhaseStartDate	10/1/2015	8/3/2015
tblConstructionPhase	PhaseStartDate	12/20/2016	7/27/2016
tblGrading	AcresOfGrading	155.00	65.00
tblGrading	MaterialExported	0.00	25,000.00
tblLandUse	LandUseSquareFeet	62,560.00	62,563.00
tblLandUse	LandUseSquareFeet	69,750.00	69,751.00
tblLandUse	LotAcreage	1.44	1.07
tblLandUse	LotAcreage	1.60	5.16
tblOffRoadEquipment	HorsePower	171.00	10.00
tblOffRoadEquipment	OffRoadEquipmentUnitAmount	1.00	2.00
tblOffRoadEquipment	OffRoadEquipmentUnitAmount	1.00	2.00
tblOffRoadEquipment	OffRoadEquipmentUnitAmount	3.00	2.00
tblOffRoadEquipment	OffRoadEquipmentUnitAmount	3.00	2.00
tblOffRoadEquipment	OffRoadEquipmentUnitAmount	2.00	3.00
tblOffRoadEquipment	OffRoadEquipmentUnitAmount	1.00	2.00
tblOffRoadEquipment	OffRoadEquipmentUnitAmount	3.00	4.00
tblOffRoadEquipment	OffRoadEquipmentUnitAmount	2.00	4.00
tblOffRoadEquipment	OffRoadEquipmentUnitAmount	1.00	2.00
tblProjectCharacteristics	OperationalYear	2014	2018

tblWater	IndoorWaterUseRate	1,290,050.04	1,675,520.00
tblWater	OutdoorWaterUseRate	15,250,961.28	0.00
tblWater	OutdoorWaterUseRate	3,317,271.53	4,308,480.00

2.0 Emissions Summary

2.2 Overall Operational**Unmitigated Operational**

	ROG	NOx	CO	SO2	Fugitive PM10	Exhaust PM10	PM10 Total	Fugitive PM2.5	Exhaust PM2.5	PM2.5 Total	Bio- CO2	NBio- CO2	Total CO2	CH4	N2O	CO2e
Category	lb/day										lb/day					
Area	18.7156	1.4000e-004	0.0150	0.0000		5.0000e-005	5.0000e-005		5.0000e-005	5.0000e-005		0.0318	0.0318	9.0000e-005		0.0336
Energy	0.0115	0.1042	0.0875	6.3000e-004		7.9200e-003	7.9200e-003		7.9200e-003	7.9200e-003		125.0252	125.0252	2.4000e-003	2.2900e-003	125.7861
Mobile	2.9086	5.7193	27.2812	0.0595	4.1928	0.0745	4.2673	1.1192	0.0686	1.1879		4,869.8201	4,869.8201	0.2017		4,874.0558
Total	21.6357	5.8236	27.3837	0.0602	4.1928	0.0825	4.2752	1.1192	0.0766	1.1958		4,994.8770	4,994.8770	0.2042	2.2900e-003	4,999.8754

Mitigated Operational

	ROG	NOx	CO	SO2	Fugitive PM10	Exhaust PM10	PM10 Total	Fugitive PM2.5	Exhaust PM2.5	PM2.5 Total	Bio- CO2	NBio- CO2	Total CO2	CH4	N2O	CO2e
Category	lb/day										lb/day					
Area	18.7156	1.4000e-004	0.0150	0.0000		5.0000e-005	5.0000e-005		5.0000e-005	5.0000e-005		0.0318	0.0318	9.0000e-005		0.0336
Energy	9.8700e-003	0.0898	0.0754	5.4000e-004		6.8200e-003	6.8200e-003		6.8200e-003	6.8200e-003		107.7233	107.7233	2.0600e-003	1.9700e-003	108.3789
Mobile	2.9033	5.6884	27.1686	0.0592	4.1648	0.0740	4.2388	1.1118	0.0682	1.1800		4,838.4365	4,838.4365	0.2005		4,842.6475
Total	21.6288	5.7783	27.2590	0.0597	4.1648	0.0809	4.2457	1.1118	0.0751	1.1869		4,946.1916	4,946.1916	0.2027	1.9700e-003	4,951.0599

	ROG	NOx	CO	SO2	Fugitive PM10	Exhaust PM10	PM10 Total	Fugitive PM2.5	Exhaust PM2.5	PM2.5 Total	Bio- CO2	NBio-CO2	Total CO2	CH4	N2O	CO2e
Percent Reduction	0.03	0.78	0.46	0.80	0.67	1.88	0.69	0.67	1.97	0.75	0.00	0.97	0.97	0.74	13.97	0.98

3.0 Construction Detail

Construction Phase

Phase Number	Phase Name	Phase Type	Start Date	End Date	Num Days Week	Num Days	Phase Description
1	Demolition	Demolition	6/1/2015	9/30/2015	5	88	
2	Grading	Grading	8/3/2015	8/31/2015	5	21	
3	Building Construction	Building Construction	11/25/2015	12/19/2016	5	279	
4	Paving	Paving	7/27/2016	12/1/2016	5	92	
5	Architectural Coating	Architectural Coating	7/27/2016	12/1/2016	5	92	

Acres of Grading (Site Preparation Phase): 0

Acres of Grading (Grading Phase): 65

Acres of Paving: 0

Residential Indoor: 0; Residential Outdoor: 0; Non-Residential Indoor: 933,335; Non-Residential Outdoor: 15,556 (Architectural Coating – sqft)

OffRoad Equipment

Phase Name	Offroad Equipment Type	Amount	Usage Hours	Horse Power	Load Factor
Demolition	Concrete/Industrial Saws	1	8.00	81	0.73
Demolition	Excavators	2	8.00	162	0.38
Demolition	Off-Highway Trucks	1	8.00	400	0.38
Demolition	Rubber Tired Dozers	2	8.00	255	0.40
Grading	Excavators	2	8.00	162	0.38
Grading	Graders	1	8.00	174	0.41
Grading	Off-Highway Trucks	1	8.00	400	0.38
Grading	Rubber Tired Dozers	2	8.00	255	0.40
Grading	Scrapers	2	8.00	361	0.48
Grading	Tractors/Loaders/Backhoes	4	8.00	97	0.37
Building Construction	Cement and Mortar Mixers	1	8.00	9	0.56
Building Construction	Cranes	2	7.00	226	0.29
Building Construction	Forklifts	2	8.00	89	0.20
Building Construction	Generator Sets	1	8.00	84	0.74
Building Construction	Other Construction Equipment	1	8.00	10	0.42
Building Construction	Tractors/Loaders/Backhoes	4	7.00	97	0.37
Building Construction	Welders	2	8.00	46	0.45
Paving	Cement and Mortar Mixers	1	8.00	9	0.56
Paving	Pavers	3	8.00	125	0.42
Paving	Paving Equipment	2	8.00	130	0.36
Paving	Pumps	1	8.00	84	0.74
Paving	Rollers	2	8.00	80	0.38
Architectural Coating	Air Compressors	2	6.00	78	0.48

Trips and VMT

Phase Name	Offroad Equipment Count	Worker Trip Number	Vendor Trip Number	Hauling Trip Number	Worker Trip Length	Vendor Trip Length	Hauling Trip Length	Worker Vehicle Class	Vendor Vehicle Class	Hauling Vehicle Class
Demolition	6	15.00	0.00	307.00	10.80	7.30	20.00	LD_Mix	HDT_Mix	HHDT
Grading	12	30.00	0.00	3,125.00	10.80	7.30	20.00	LD_Mix	HDT_Mix	HHDT
Building Construction	13	290.00	113.00	0.00	10.80	7.30	20.00	LD_Mix	HDT_Mix	HHDT
Paving	9	23.00	0.00	0.00	10.80	7.30	20.00	LD_Mix	HDT_Mix	HHDT
Architectural Coating	2	58.00	0.00	0.00	10.80	7.30	20.00	LD_Mix	HDT_Mix	HHDT

3.1 Mitigation Measures Construction

3.2 Demolition - 2015

Unmitigated Construction On-Site

	ROG	NOx	CO	SO2	Fugitive PM10	Exhaust PM10	PM10 Total	Fugitive PM2.5	Exhaust PM2.5	PM2.5 Total	Bio- CO2	NBio- CO2	Total CO2	CH4	N2O	CO2e
Category	lb/day										lb/day					
Fugitive Dust					0.7645	0.0000	0.7645	0.1158	0.0000	0.1158			0.0000			0.0000
Off-Road	5.1224	55.6367	38.0947	0.0478		2.6743	2.6743		2.4914	2.4914		4,954.518 3	4,954.518 3	1.3658		4,983.200 3
Total	5.1224	55.6367	38.0947	0.0478	0.7645	2.6743	3.4388	0.1158	2.4914	2.6072		4,954.518 3	4,954.518 3	1.3658		4,983.200 3

3.2 Demolition - 2015**Unmitigated Construction Off-Site**

	ROG	NOx	CO	SO2	Fugitive PM10	Exhaust PM10	PM10 Total	Fugitive PM2.5	Exhaust PM2.5	PM2.5 Total	Bio- CO2	NBio- CO2	Total CO2	CH4	N2O	CO2e
Category	lb/day										lb/day					
Hauling	0.0874	1.1762	0.9733	2.6100e-003	0.0608	0.0178	0.0785	0.0166	0.0163	0.0330		265.4706	265.4706	2.1800e-003		265.5164
Vendor	0.0000	0.0000	0.0000	0.0000	0.0000	0.0000	0.0000	0.0000	0.0000	0.0000		0.0000	0.0000	0.0000		0.0000
Worker	0.0611	0.0761	0.7235	1.4700e-003	0.1232	9.7000e-004	0.1242	0.0327	8.9000e-004	0.0336		126.7906	126.7906	7.0800e-003		126.9392
Total	0.1485	1.2523	1.6968	4.0800e-003	0.1840	0.0187	0.2027	0.0493	0.0172	0.0666		392.2611	392.2611	9.2600e-003		392.4555

Mitigated Construction On-Site

	ROG	NOx	CO	SO2	Fugitive PM10	Exhaust PM10	PM10 Total	Fugitive PM2.5	Exhaust PM2.5	PM2.5 Total	Bio- CO2	NBio- CO2	Total CO2	CH4	N2O	CO2e
Category	lb/day										lb/day					
Fugitive Dust					0.7645	0.0000	0.7645	0.1158	0.0000	0.1158			0.0000			0.0000
Off-Road	5.1224	55.6367	38.0947	0.0478		2.6743	2.6743		2.4914	2.4914	0.0000	4,954.5183	4,954.5183	1.3658		4,983.2003
Total	5.1224	55.6367	38.0947	0.0478	0.7645	2.6743	3.4388	0.1158	2.4914	2.6072	0.0000	4,954.5183	4,954.5183	1.3658		4,983.2003

3.2 Demolition - 2015

Mitigated Construction Off-Site

	ROG	NOx	CO	SO2	Fugitive PM10	Exhaust PM10	PM10 Total	Fugitive PM2.5	Exhaust PM2.5	PM2.5 Total	Bio- CO2	NBio- CO2	Total CO2	CH4	N2O	CO2e
Category	lb/day										lb/day					
Hauling	0.0874	1.1762	0.9733	2.6100e-003	0.0608	0.0178	0.0785	0.0166	0.0163	0.0330		265.4706	265.4706	2.1800e-003		265.5164
Vendor	0.0000	0.0000	0.0000	0.0000	0.0000	0.0000	0.0000	0.0000	0.0000	0.0000		0.0000	0.0000	0.0000		0.0000
Worker	0.0611	0.0761	0.7235	1.4700e-003	0.1232	9.7000e-004	0.1242	0.0327	8.9000e-004	0.0336		126.7906	126.7906	7.0800e-003		126.9392
Total	0.1485	1.2523	1.6968	4.0800e-003	0.1840	0.0187	0.2027	0.0493	0.0172	0.0666		392.2611	392.2611	9.2600e-003		392.4555

3.3 Grading - 2015

Unmitigated Construction On-Site

	ROG	NOx	CO	SO2	Fugitive PM10	Exhaust PM10	PM10 Total	Fugitive PM2.5	Exhaust PM2.5	PM2.5 Total	Bio- CO2	NBio- CO2	Total CO2	CH4	N2O	CO2e
Category	lb/day										lb/day					
Fugitive Dust					39.0088	0.0000	39.0088	19.9259	0.0000	19.9259			0.0000			0.0000
Off-Road	9.7997	112.4366	72.1277	0.0900		5.4744	5.4744		5.0364	5.0364		9,458.0298	9,458.0298	2.8236		9,517.3258
Total	9.7997	112.4366	72.1277	0.0900	39.0088	5.4744	44.4831	19.9259	5.0364	24.9623		9,458.0298	9,458.0298	2.8236		9,517.3258

3.3 Grading - 2015

Unmitigated Construction Off-Site

	ROG	NOx	CO	SO2	Fugitive PM10	Exhaust PM10	PM10 Total	Fugitive PM2.5	Exhaust PM2.5	PM2.5 Total	Bio- CO2	NBio- CO2	Total CO2	CH4	N2O	CO2e
Category	lb/day										lb/day					
Hauling	3.7263	50.1728	41.5164	0.1114	2.5928	0.7575	3.3504	0.7100	0.6968	1.4068		11,323.7801	11,323.7801	0.0931		11,325.7342
Vendor	0.0000	0.0000	0.0000	0.0000	0.0000	0.0000	0.0000	0.0000	0.0000	0.0000		0.0000	0.0000	0.0000		0.0000
Worker	0.1223	0.1522	1.4470	2.9300e-003	0.2464	1.9300e-003	0.2484	0.0654	1.7700e-003	0.0671		253.5811	253.5811	0.0142		253.8783
Total	3.8485	50.3250	42.9634	0.1143	2.8393	0.7595	3.5988	0.7753	0.6986	1.4739		11,577.3612	11,577.3612	0.1072		11,579.6125

Mitigated Construction On-Site

	ROG	NOx	CO	SO2	Fugitive PM10	Exhaust PM10	PM10 Total	Fugitive PM2.5	Exhaust PM2.5	PM2.5 Total	Bio- CO2	NBio- CO2	Total CO2	CH4	N2O	CO2e
Category	lb/day										lb/day					
Fugitive Dust					39.0088	0.0000	39.0088	19.9259	0.0000	19.9259			0.0000			0.0000
Off-Road	9.7997	112.4366	72.1277	0.0900		5.4744	5.4744		5.0364	5.0364	0.0000	9,458.0298	9,458.0298	2.8236		9,517.3257
Total	9.7997	112.4366	72.1277	0.0900	39.0088	5.4744	44.4831	19.9259	5.0364	24.9623	0.0000	9,458.0298	9,458.0298	2.8236		9,517.3257

3.3 Grading - 2015

Mitigated Construction Off-Site

	ROG	NOx	CO	SO2	Fugitive PM10	Exhaust PM10	PM10 Total	Fugitive PM2.5	Exhaust PM2.5	PM2.5 Total	Bio- CO2	NBio- CO2	Total CO2	CH4	N2O	CO2e
Category	lb/day										lb/day					
Hauling	3.7263	50.1728	41.5164	0.1114	2.5928	0.7575	3.3504	0.7100	0.6968	1.4068		11,323.7801	11,323.7801	0.0931		11,325.7342
Vendor	0.0000	0.0000	0.0000	0.0000	0.0000	0.0000	0.0000	0.0000	0.0000	0.0000		0.0000	0.0000	0.0000		0.0000
Worker	0.1223	0.1522	1.4470	2.9300e-003	0.2464	1.9300e-003	0.2484	0.0654	1.7700e-003	0.0671		253.5811	253.5811	0.0142		253.8783
Total	3.8485	50.3250	42.9634	0.1143	2.8393	0.7595	3.5988	0.7753	0.6986	1.4739		11,577.3612	11,577.3612	0.1072		11,579.6125

3.4 Building Construction - 2015

Unmitigated Construction On-Site

	ROG	NOx	CO	SO2	Fugitive PM10	Exhaust PM10	PM10 Total	Fugitive PM2.5	Exhaust PM2.5	PM2.5 Total	Bio- CO2	NBio- CO2	Total CO2	CH4	N2O	CO2e
Category	lb/day										lb/day					
Off-Road	5.1647	41.3188	25.0348	0.0366		2.7391	2.7391		2.5768	2.5768		3,634.5124	3,634.5124	0.9414		3,654.2811
Total	5.1647	41.3188	25.0348	0.0366		2.7391	2.7391		2.5768	2.5768		3,634.5124	3,634.5124	0.9414		3,654.2811

3.4 Building Construction - 2015

Unmitigated Construction Off-Site

	ROG	NOx	CO	SO2	Fugitive PM10	Exhaust PM10	PM10 Total	Fugitive PM2.5	Exhaust PM2.5	PM2.5 Total	Bio- CO2	NBio- CO2	Total CO2	CH4	N2O	CO2e
Category	lb/day										lb/day					
Hauling	0.0000	0.0000	0.0000	0.0000	0.0000	0.0000	0.0000	0.0000	0.0000	0.0000		0.0000	0.0000	0.0000		0.0000
Vendor	1.5453	12.6312	18.2129	0.0268	0.7500	0.2044	0.9544	0.2140	0.1879	0.4019		2,707.348 2	2,707.348 2	0.0242		2,707.855 8
Worker	1.1819	1.4713	13.9879	0.0284	2.3823	0.0187	2.4010	0.6319	0.0171	0.6490		2,451.284 0	2,451.284 0	0.1368		2,454.156 8
Total	2.7272	14.1025	32.2009	0.0552	3.1323	0.2231	3.3553	0.8459	0.2051	1.0509		5,158.632 2	5,158.632 2	0.1610		5,162.012 7

Mitigated Construction On-Site

	ROG	NOx	CO	SO2	Fugitive PM10	Exhaust PM10	PM10 Total	Fugitive PM2.5	Exhaust PM2.5	PM2.5 Total	Bio- CO2	NBio- CO2	Total CO2	CH4	N2O	CO2e
Category	lb/day										lb/day					
Off-Road	5.1647	41.3188	25.0348	0.0366		2.7391	2.7391		2.5768	2.5768	0.0000	3,634.512 4	3,634.512 4	0.9414		3,654.281 1
Total	5.1647	41.3188	25.0348	0.0366		2.7391	2.7391		2.5768	2.5768	0.0000	3,634.512 4	3,634.512 4	0.9414		3,654.281 1

3.4 Building Construction - 2015

Mitigated Construction Off-Site

	ROG	NOx	CO	SO2	Fugitive PM10	Exhaust PM10	PM10 Total	Fugitive PM2.5	Exhaust PM2.5	PM2.5 Total	Bio- CO2	NBio- CO2	Total CO2	CH4	N2O	CO2e
Category	lb/day										lb/day					
Hauling	0.0000	0.0000	0.0000	0.0000	0.0000	0.0000	0.0000	0.0000	0.0000	0.0000		0.0000	0.0000	0.0000		0.0000
Vendor	1.5453	12.6312	18.2129	0.0268	0.7500	0.2044	0.9544	0.2140	0.1879	0.4019		2,707.348 2	2,707.348 2	0.0242		2,707.855 8
Worker	1.1819	1.4713	13.9879	0.0284	2.3823	0.0187	2.4010	0.6319	0.0171	0.6490		2,451.284 0	2,451.284 0	0.1368		2,454.156 8
Total	2.7272	14.1025	32.2009	0.0552	3.1323	0.2231	3.3553	0.8459	0.2051	1.0509		5,158.632 2	5,158.632 2	0.1610		5,162.012 7

3.4 Building Construction - 2016

Unmitigated Construction On-Site

	ROG	NOx	CO	SO2	Fugitive PM10	Exhaust PM10	PM10 Total	Fugitive PM2.5	Exhaust PM2.5	PM2.5 Total	Bio- CO2	NBio- CO2	Total CO2	CH4	N2O	CO2e
Category	lb/day										lb/day					
Off-Road	4.8233	39.4449	24.6649	0.0366		2.5554	2.5554		2.4020	2.4020		3,606.730 7	3,606.730 7	0.9226		3,626.105 3
Total	4.8233	39.4449	24.6649	0.0366		2.5554	2.5554		2.4020	2.4020		3,606.730 7	3,606.730 7	0.9226		3,626.105 3

3.4 Building Construction - 2016

Unmitigated Construction Off-Site

	ROG	NOx	CO	SO2	Fugitive PM10	Exhaust PM10	PM10 Total	Fugitive PM2.5	Exhaust PM2.5	PM2.5 Total	Bio- CO2	NBio- CO2	Total CO2	CH4	N2O	CO2e
Category	lb/day										lb/day					
Hauling	0.0000	0.0000	0.0000	0.0000	0.0000	0.0000	0.0000	0.0000	0.0000	0.0000		0.0000	0.0000	0.0000		0.0000
Vendor	1.3637	10.9688	16.9174	0.0268	0.7500	0.1636	0.9137	0.2140	0.1505	0.3645		2,675.379 1	2,675.379 1	0.0214		2,675.827 6
Worker	1.0746	1.3349	12.6041	0.0283	2.3823	0.0179	2.4002	0.6319	0.0164	0.6483		2,365.447 1	2,365.447 1	0.1262		2,368.097 3
Total	2.4382	12.3036	29.5215	0.0551	3.1323	0.1815	3.3138	0.8459	0.1669	1.0128		5,040.826 2	5,040.826 2	0.1476		5,043.924 9

Mitigated Construction On-Site

	ROG	NOx	CO	SO2	Fugitive PM10	Exhaust PM10	PM10 Total	Fugitive PM2.5	Exhaust PM2.5	PM2.5 Total	Bio- CO2	NBio- CO2	Total CO2	CH4	N2O	CO2e
Category	lb/day										lb/day					
Off-Road	4.8233	39.4449	24.6649	0.0366		2.5554	2.5554		2.4020	2.4020	0.0000	3,606.730 7	3,606.730 7	0.9226		3,626.105 3
Total	4.8233	39.4449	24.6649	0.0366		2.5554	2.5554		2.4020	2.4020	0.0000	3,606.730 7	3,606.730 7	0.9226		3,626.105 3

3.4 Building Construction - 2016**Mitigated Construction Off-Site**

	ROG	NOx	CO	SO2	Fugitive PM10	Exhaust PM10	PM10 Total	Fugitive PM2.5	Exhaust PM2.5	PM2.5 Total	Bio- CO2	NBio- CO2	Total CO2	CH4	N2O	CO2e
Category	lb/day										lb/day					
Hauling	0.0000	0.0000	0.0000	0.0000	0.0000	0.0000	0.0000	0.0000	0.0000	0.0000		0.0000	0.0000	0.0000		0.0000
Vendor	1.3637	10.9688	16.9174	0.0268	0.7500	0.1636	0.9137	0.2140	0.1505	0.3645		2,675.379 1	2,675.379 1	0.0214		2,675.827 6
Worker	1.0746	1.3349	12.6041	0.0283	2.3823	0.0179	2.4002	0.6319	0.0164	0.6483		2,365.447 1	2,365.447 1	0.1262		2,368.097 3
Total	2.4382	12.3036	29.5215	0.0551	3.1323	0.1815	3.3138	0.8459	0.1669	1.0128		5,040.826 2	5,040.826 2	0.1476		5,043.924 9

3.5 Paving - 2016**Unmitigated Construction On-Site**

	ROG	NOx	CO	SO2	Fugitive PM10	Exhaust PM10	PM10 Total	Fugitive PM2.5	Exhaust PM2.5	PM2.5 Total	Bio- CO2	NBio- CO2	Total CO2	CH4	N2O	CO2e
Category	lb/day										lb/day					
Off-Road	3.2185	32.1774	21.8404	0.0341		1.8564	1.8564		1.7375	1.7375		3,458.954 2	3,458.954 2	0.9057		3,477.974 3
Paving	0.1470					0.0000	0.0000		0.0000	0.0000			0.0000			0.0000
Total	3.3655	32.1774	21.8404	0.0341		1.8564	1.8564		1.7375	1.7375		3,458.954 2	3,458.954 2	0.9057		3,477.974 3

3.5 Paving - 2016

Unmitigated Construction Off-Site

	ROG	NOx	CO	SO2	Fugitive PM10	Exhaust PM10	PM10 Total	Fugitive PM2.5	Exhaust PM2.5	PM2.5 Total	Bio- CO2	NBio- CO2	Total CO2	CH4	N2O	CO2e
Category	lb/day										lb/day					
Hauling	0.0000	0.0000	0.0000	0.0000	0.0000	0.0000	0.0000	0.0000	0.0000	0.0000		0.0000	0.0000	0.0000		0.0000
Vendor	0.0000	0.0000	0.0000	0.0000	0.0000	0.0000	0.0000	0.0000	0.0000	0.0000		0.0000	0.0000	0.0000		0.0000
Worker	0.0852	0.1059	0.9996	2.2500e-003	0.1889	1.4200e-003	0.1904	0.0501	1.3000e-003	0.0514		187.6044	187.6044	0.0100		187.8146
Total	0.0852	0.1059	0.9996	2.2500e-003	0.1889	1.4200e-003	0.1904	0.0501	1.3000e-003	0.0514		187.6044	187.6044	0.0100		187.8146

Mitigated Construction On-Site

	ROG	NOx	CO	SO2	Fugitive PM10	Exhaust PM10	PM10 Total	Fugitive PM2.5	Exhaust PM2.5	PM2.5 Total	Bio- CO2	NBio- CO2	Total CO2	CH4	N2O	CO2e
Category	lb/day										lb/day					
Off-Road	3.2185	32.1774	21.8404	0.0341		1.8564	1.8564		1.7375	1.7375	0.0000	3,458.954 2	3,458.954 2	0.9057		3,477.974 3
Paving	0.1470					0.0000	0.0000		0.0000	0.0000			0.0000			0.0000
Total	3.3655	32.1774	21.8404	0.0341		1.8564	1.8564		1.7375	1.7375	0.0000	3,458.954 2	3,458.954 2	0.9057		3,477.974 3

3.5 Paving - 2016

Mitigated Construction Off-Site

	ROG	NOx	CO	SO2	Fugitive PM10	Exhaust PM10	PM10 Total	Fugitive PM2.5	Exhaust PM2.5	PM2.5 Total	Bio- CO2	NBio- CO2	Total CO2	CH4	N2O	CO2e
Category	lb/day										lb/day					
Hauling	0.0000	0.0000	0.0000	0.0000	0.0000	0.0000	0.0000	0.0000	0.0000	0.0000		0.0000	0.0000	0.0000		0.0000
Vendor	0.0000	0.0000	0.0000	0.0000	0.0000	0.0000	0.0000	0.0000	0.0000	0.0000		0.0000	0.0000	0.0000		0.0000
Worker	0.0852	0.1059	0.9996	2.2500e-003	0.1889	1.4200e-003	0.1904	0.0501	1.3000e-003	0.0514		187.6044	187.6044	0.0100		187.8146
Total	0.0852	0.1059	0.9996	2.2500e-003	0.1889	1.4200e-003	0.1904	0.0501	1.3000e-003	0.0514		187.6044	187.6044	0.0100		187.8146

3.6 Architectural Coating - 2016

Unmitigated Construction On-Site

	ROG	NOx	CO	SO2	Fugitive PM10	Exhaust PM10	PM10 Total	Fugitive PM2.5	Exhaust PM2.5	PM2.5 Total	Bio- CO2	NBio- CO2	Total CO2	CH4	N2O	CO2e
Category	lb/day										lb/day					
Archit. Coating	72.4920					0.0000	0.0000		0.0000	0.0000			0.0000			0.0000
Off-Road	0.7369	4.7445	3.7678	5.9400e-003		0.3932	0.3932		0.3932	0.3932		562.8961	562.8961	0.0664		564.2897
Total	73.2290	4.7445	3.7678	5.9400e-003		0.3932	0.3932		0.3932	0.3932		562.8961	562.8961	0.0664		564.2897

3.6 Architectural Coating - 2016

Unmitigated Construction Off-Site

	ROG	NOx	CO	SO2	Fugitive PM10	Exhaust PM10	PM10 Total	Fugitive PM2.5	Exhaust PM2.5	PM2.5 Total	Bio- CO2	NBio- CO2	Total CO2	CH4	N2O	CO2e
Category	lb/day										lb/day					
Hauling	0.0000	0.0000	0.0000	0.0000	0.0000	0.0000	0.0000	0.0000	0.0000	0.0000		0.0000	0.0000	0.0000		0.0000
Vendor	0.0000	0.0000	0.0000	0.0000	0.0000	0.0000	0.0000	0.0000	0.0000	0.0000		0.0000	0.0000	0.0000		0.0000
Worker	0.2149	0.2670	2.5208	5.6700e-003	0.4765	3.5800e-003	0.4800	0.1264	3.2900e-003	0.1297		473.0894	473.0894	0.0252		473.6195
Total	0.2149	0.2670	2.5208	5.6700e-003	0.4765	3.5800e-003	0.4800	0.1264	3.2900e-003	0.1297		473.0894	473.0894	0.0252		473.6195

Mitigated Construction On-Site

	ROG	NOx	CO	SO2	Fugitive PM10	Exhaust PM10	PM10 Total	Fugitive PM2.5	Exhaust PM2.5	PM2.5 Total	Bio- CO2	NBio- CO2	Total CO2	CH4	N2O	CO2e
Category	lb/day										lb/day					
Archit. Coating	72.4920					0.0000	0.0000		0.0000	0.0000			0.0000			0.0000
Off-Road	0.7369	4.7445	3.7678	5.9400e-003		0.3932	0.3932		0.3932	0.3932	0.0000	562.8961	562.8961	0.0664		564.2897
Total	73.2290	4.7445	3.7678	5.9400e-003		0.3932	0.3932		0.3932	0.3932	0.0000	562.8961	562.8961	0.0664		564.2897

3.6 Architectural Coating - 2016**Mitigated Construction Off-Site**

	ROG	NOx	CO	SO2	Fugitive PM10	Exhaust PM10	PM10 Total	Fugitive PM2.5	Exhaust PM2.5	PM2.5 Total	Bio- CO2	NBio- CO2	Total CO2	CH4	N2O	CO2e
Category	lb/day										lb/day					
Hauling	0.0000	0.0000	0.0000	0.0000	0.0000	0.0000	0.0000	0.0000	0.0000	0.0000		0.0000	0.0000	0.0000		0.0000
Vendor	0.0000	0.0000	0.0000	0.0000	0.0000	0.0000	0.0000	0.0000	0.0000	0.0000		0.0000	0.0000	0.0000		0.0000
Worker	0.2149	0.2670	2.5208	5.6700e-003	0.4765	3.5800e-003	0.4800	0.1264	3.2900e-003	0.1297		473.0894	473.0894	0.0252		473.6195
Total	0.2149	0.2670	2.5208	5.6700e-003	0.4765	3.5800e-003	0.4800	0.1264	3.2900e-003	0.1297		473.0894	473.0894	0.0252		473.6195

4.0 Operational Detail - Mobile**4.1 Mitigation Measures Mobile**

Implement School Bus Program

	ROG	NOx	CO	SO2	Fugitive PM10	Exhaust PM10	PM10 Total	Fugitive PM2.5	Exhaust PM2.5	PM2.5 Total	Bio- CO2	NBio- CO2	Total CO2	CH4	N2O	CO2e
Category	lb/day										lb/day					
Mitigated	2.9033	5.6884	27.1686	0.0592	4.1648	0.0740	4.2388	1.1118	0.0682	1.1800		4,838.4365	4,838.4365	0.2005		4,842.6475
Unmitigated	2.9086	5.7193	27.2812	0.0595	4.1928	0.0745	4.2673	1.1192	0.0686	1.1879		4,869.8201	4,869.8201	0.2017		4,874.0558

4.2 Trip Summary Information

Land Use	Average Daily Trip Rate			Unmitigated	Mitigated
	Weekday	Saturday	Sunday	Annual VMT	Annual VMT
City Park	20.35	20.35	20.35	43,449	43,449
Junior High School	862.08	0.00	0.00	1,384,369	1,374,913
Parking Lot	0.00	0.00	0.00		
Total	882.43	20.35	20.35	1,427,817	1,418,362

4.3 Trip Type Information

Land Use	Miles			Trip %			Trip Purpose %		
	H-W or C-W	H-S or C-C	H-O or C-NW	H-W or C-W	H-S or C-C	H-O or C-NW	Primary	Diverted	Pass-by
City Park	9.50	7.30	7.30	33.00	48.00	19.00	66	28	6
Junior High School	9.50	7.30	7.30	72.80	22.20	5.00	63	25	12
Parking Lot	9.50	7.30	7.30	0.00	0.00	0.00	0	0	0

LDA	LDT1	LDT2	MDV	LHD1	LHD2	MHD	HHD	OBUS	UBUS	MCY	SBUS	MH
0.511818	0.073499	0.191840	0.131575	0.036332	0.005186	0.012677	0.022513	0.001864	0.002072	0.006564	0.000601	0.003458

5.0 Energy Detail

4.4 Fleet Mix

Historical Energy Use: N

5.1 Mitigation Measures Energy

Exceed Title 24

	ROG	NOx	CO	SO2	Fugitive PM10	Exhaust PM10	PM10 Total	Fugitive PM2.5	Exhaust PM2.5	PM2.5 Total	Bio- CO2	NBio- CO2	Total CO2	CH4	N2O	CO2e
Category	lb/day										lb/day					
NaturalGas Mitigated	9.8700e-003	0.0898	0.0754	5.4000e-004		6.8200e-003	6.8200e-003		6.8200e-003	6.8200e-003		107.7233	107.7233	2.0600e-003	1.9700e-003	108.3789
NaturalGas Unmitigated	0.0115	0.1042	0.0875	6.3000e-004		7.9200e-003	7.9200e-003		7.9200e-003	7.9200e-003		125.0252	125.0252	2.4000e-003	2.2900e-003	125.7861

5.2 Energy by Land Use - NaturalGas

Unmitigated

	NaturalGas Use	ROG	NOx	CO	SO2	Fugitive PM10	Exhaust PM10	PM10 Total	Fugitive PM2.5	Exhaust PM2.5	PM2.5 Total	Bio- CO2	NBio- CO2	Total CO2	CH4	N2O	CO2e
Land Use	kBTU/yr	lb/day										lb/day					
Parking Lot	0	0.0000	0.0000	0.0000	0.0000		0.0000	0.0000		0.0000	0.0000		0.0000	0.0000	0.0000	0.0000	0.0000
City Park	0	0.0000	0.0000	0.0000	0.0000		0.0000	0.0000		0.0000	0.0000		0.0000	0.0000	0.0000	0.0000	0.0000
Junior High School	1062.71	0.0115	0.1042	0.0875	6.3000e-004		7.9200e-003	7.9200e-003		7.9200e-003	7.9200e-003		125.0252	125.0252	2.4000e-003	2.2900e-003	125.7861
Total		0.0115	0.1042	0.0875	6.3000e-004		7.9200e-003	7.9200e-003		7.9200e-003	7.9200e-003		125.0252	125.0252	2.4000e-003	2.2900e-003	125.7861

5.2 Energy by Land Use - NaturalGas

Mitigated

	NaturalGas Use	ROG	NOx	CO	SO2	Fugitive PM10	Exhaust PM10	PM10 Total	Fugitive PM2.5	Exhaust PM2.5	PM2.5 Total	Bio- CO2	NBio- CO2	Total CO2	CH4	N2O	CO2e
Land Use	kBTU/yr	lb/day										lb/day					
Parking Lot	0	0.0000	0.0000	0.0000	0.0000		0.0000	0.0000		0.0000	0.0000		0.0000	0.0000	0.0000	0.0000	0.0000
City Park	0	0.0000	0.0000	0.0000	0.0000		0.0000	0.0000		0.0000	0.0000		0.0000	0.0000	0.0000	0.0000	0.0000
Junior High School	0.915648	9.8700e-003	0.0898	0.0754	5.4000e-004		6.8200e-003	6.8200e-003		6.8200e-003	6.8200e-003		107.7233	107.7233	2.0600e-003	1.9700e-003	108.3789
Total		9.8700e-003	0.0898	0.0754	5.4000e-004		6.8200e-003	6.8200e-003		6.8200e-003	6.8200e-003		107.7233	107.7233	2.0600e-003	1.9700e-003	108.3789

6.0 Area Detail

6.1 Mitigation Measures Area

No Hearths Installed

	ROG	NOx	CO	SO2	Fugitive PM10	Exhaust PM10	PM10 Total	Fugitive PM2.5	Exhaust PM2.5	PM2.5 Total	Bio- CO2	NBio- CO2	Total CO2	CH4	N2O	CO2e
Category	lb/day										lb/day					
Mitigated	18.7156	1.4000e-004	0.0150	0.0000		5.0000e-005	5.0000e-005		5.0000e-005	5.0000e-005		0.0318	0.0318	9.0000e-005		0.0336
Unmitigated	18.7156	1.4000e-004	0.0150	0.0000		5.0000e-005	5.0000e-005		5.0000e-005	5.0000e-005		0.0318	0.0318	9.0000e-005		0.0336

6.2 Area by SubCategory

Unmitigated

	ROG	NOx	CO	SO2	Fugitive PM10	Exhaust PM10	PM10 Total	Fugitive PM2.5	Exhaust PM2.5	PM2.5 Total	Bio- CO2	NBio- CO2	Total CO2	CH4	N2O	CO2e
SubCategory	lb/day										lb/day					
Architectural Coating	3.9507					0.0000	0.0000		0.0000	0.0000			0.0000			0.0000
Consumer Products	14.7635					0.0000	0.0000		0.0000	0.0000			0.0000			0.0000
Landscaping	1.4400e-003	1.4000e-004	0.0150	0.0000		5.0000e-005	5.0000e-005		5.0000e-005	5.0000e-005		0.0318	0.0318	9.0000e-005		0.0336
Total	18.7156	1.4000e-004	0.0150	0.0000		5.0000e-005	5.0000e-005		5.0000e-005	5.0000e-005		0.0318	0.0318	9.0000e-005		0.0336

Mitigated

	ROG	NOx	CO	SO2	Fugitive PM10	Exhaust PM10	PM10 Total	Fugitive PM2.5	Exhaust PM2.5	PM2.5 Total	Bio- CO2	NBio- CO2	Total CO2	CH4	N2O	CO2e
SubCategory	lb/day										lb/day					
Architectural Coating	3.9507					0.0000	0.0000		0.0000	0.0000			0.0000			0.0000
Consumer Products	14.7635					0.0000	0.0000		0.0000	0.0000			0.0000			0.0000
Landscaping	1.4400e-003	1.4000e-004	0.0150	0.0000		5.0000e-005	5.0000e-005		5.0000e-005	5.0000e-005		0.0318	0.0318	9.0000e-005		0.0336
Total	18.7156	1.4000e-004	0.0150	0.0000		5.0000e-005	5.0000e-005		5.0000e-005	5.0000e-005		0.0318	0.0318	9.0000e-005		0.0336

7.0 Water Detail

7.1 Mitigation Measures Water

Apply Water Conservation Strategy

8.0 Waste Detail

8.1 Mitigation Measures Waste

9.0 Operational Offroad

Equipment Type	Number	Hours/Day	Days/Year	Horse Power	Load Factor	Fuel Type
----------------	--------	-----------	-----------	-------------	-------------	-----------

10.0 Vegetation

Earl Warren Middle School
 Environmental Initial Study
 10/29/2014
 Operational Greenhouse Gas Emissions

GHG	CO₂	CH₄	N₂O	CO₂e
GWP	1	25	298	-
Project Operations (MT)	786.09	1.07	0.003	813.9
Area	0.003	0.00	0.00	0.0
Energy	162.62	0.01	0.002	163.2
Mobile	583.44	0.02	0.00	584.0
Waste	16.73	0.99	0.00	41.5
Water	23.31	0.06	0.001	25.1
Baseline Ops (MT)	841.09	0.95	0.00312	865.8
Net change in Operations (MT)				-51.9

Notes:

1. All emissions are unmitigated
2. CO₂, CH₄, and N₂O Emissions from Annual CalEEMod model run
3. GWP values are from Table A-1 of 40 CFR Part 98 Subpart A

APPENDIX C

Phase I Environmental Site Assessment

R E P O R T

PHASE I
ENVIRONMENTAL SITE ASSESSMENT
EARL WARREN MIDDLE SCHOOL
155 STEVENS AVENUE
SOLANA BEACH, CALIFORNIA

Prepared for

San Dieguito Union High School District
684 Requeza Street
Encinitas, CA 92024

URS Project No. 27654164.01004

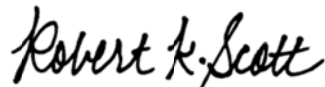

Robert K. Scott, C.Hg.
Vice President



Lowell Woodbury, REPA
Project Geologist

Revised October 29, 2014
September 10, 2014

URS

4225 Executive Square, Suite 1600
La Jolla, CA 92037
858.812.9292 Fax: 858.812.9293



September 10, 2014

Mr. John Addleman
San Dieguito Union High School District
684 Requeza Street
Encinitas, CA 92024

Subject: Phase I Environmental Site Assessment
Earl Warren Middle School
155 Stevens Avenue
Solana Beach, California 92107
URS Project/Reference No. 27654164.01004

Dear Mr. Addleman:

URS Corporation Americas (URS) is pleased to submit this Phase I Environmental Site Assessment for the above-referenced site. Our services were performed in accordance with the "Agreement between the San Dieguito Union High School District and URS for On Call California Environmental Quality Act Services CB2014-01, dated October 17, 2013" and our proposal dated April 1, 2014. We appreciate the opportunity to provide environmental services to San Dieguito Union High School District. Please contact us at 858-812-9292 if you have any questions or require further assistance.

Sincerely,

URS CORPORATION

A handwritten signature in black ink that reads "Robert K. Scott".

Robert K. Scott, PG, CHg
Vice President

A handwritten signature in black ink that reads "Lowell Woodbury".

Lowell Woodbury, REPA
Project Geologist

RKS/LEW:kl

TABLE OF CONTENTS

Executive Summary	ES-1
Section 1 Property Summary	1-1
1.1 Purpose	1-1
1.2 Limitations and Exceptions of Assessment	1-1
Section 2 Property Description	2-1
2.1 Location	2-1
2.2 Nature of Property	2-1
2.3 Current uses of Property and Vicinity	2-2
2.4 Physical Setting Analysis	2-2
2.4.1 Physiography.....	2-2
2.4.2 Geology and Soils	2-2
2.4.3 Hydrogeology	2-3
2.4.4 Preliminary Geo-Hazard Assessment	2-3
Section 3 Historical Records Review	3-1
3.1 Interviews	3-1
3.2 Resources.....	3-1
3.3 Summary of Occupants and Development	3-2
3.3.1 Subject Site	3-2
3.3.2 Adjoining Properties	3-3
3.4 Resource Quality Limitations	3-4
3.5 Prior Reports.....	3-4
3.6 Title Records.....	3-4
3.7 Data Gaps	3-4
Section 4 Regulatory Agency Records Search	4-1
4.1 Federal and State Environmental Records.....	4-1
4.1.1 Subject Site	4-2
4.1.2 Adjoining Properties	4-2
4.2 Municipal and Local Authorities	4-3
4.3 User Provided Information	4-3
4.3.1 Specialized Knowledge.....	4-3
4.3.2 Valuation Reduction for Environmental Issues	4-3
4.3.3 Owner, Property Manager, and Occupant Information.....	4-4
4.3.4 Reason for Performing Phase I	4-4
4.4 Environmental Liens / Activity Use Limitations	4-4
Section 5 On-site Environmental Assessment	5-1
5.1 Storage Tanks	5-1
5.2 Chemical Substances and Petroleum Products	5-1
5.3 Solid Waste Disposal.....	5-1
5.4 Hazardous Waste	5-1
5.5 Polychlorinated Biphenyls (PCBs).....	5-2

TABLE OF CONTENTS

5.6	Water and Wastewater/Stormwater	5-2
5.7	Pits, Ponds, Lagoons, Septic Systems, Cisterns, Sumps, Drains, and Clarifiers ...	5-2
5.8	Onsite Wells	5-2
5.9	Wetlands	5-2
5.10	Asbestos-Containing Material (ACM).....	5-3
5.11	Lead-Based Paint	5-3
5.12	Lead In Drinking Water.....	5-3
5.13	Radon.....	5-3
5.14	Air Emissions	5-3
5.15	Mold.....	5-3
5.16	Staining and Discolored Soils.....	5-4
5.17	Endangered Species Act	5-4
5.18	Odors	5-4
5.19	Current Uses of Adjoining Properties.....	5-4
Section 6	Conclusions	6-1
Section 7	Qualifications.....	7-1
Section 8	References	8-1

List of Tables, Figures, and Appendices

Tables

Table ES-1	Environmental Report Summary
Table 1	Building Construction Dates
Table 2	Summary of Occupancy and Development – Subject Site
Table 3	Summary of Occupancy and Development – Adjoining Properties
Table 4	Federal and State Environmental Records Searched

Figures

Figure 1	Site Location
Figure 2	Site Plan

Appendices

Appendix A	Site Reconnaissance Photographs
Appendix B	All Appropriate Inquiry Questionnaire
Appendix C	Historical Aerial Photographs
Appendix D	Historical Topographic Maps
Appendix E	City Directory Abstract
Appendix F	EDR Radius Map Report
Appendix G	Environmental Lien Search Report
Appendix H	Visual Asbestos and Lead-Based Paint Survey

List of Acronyms and Abbreviations

AAI	All Appropriate Inquiries
ACM	Asbestos-Containing Material
APCD	San Diego County Air Pollution Control District
APN	assessor's parcel number
AST	Aboveground Storage Tank
ASTM	American Society for Testing and Materials
AULs	Activity Use Limitations
BERs	Business Environmental Risks
bgs	below the ground surface
Cal-DPH	California Department of Public Health
Cal-EPA	California Environmental Protection Agency
Cal-OSHA	California Occupational Safety and Health Administration
CEQA	California Environmental Quality Act
CERCLA	Comprehensive Environmental Response, Compensation and Liability Act
CERCLIS	Comprehensive Environmental Response, Compensation, and Liability Act Information System
CESQG	Conditionally Exempt Small Quantity Generator
CFR	Code of Federal Regulation
City	City of San Diego
CORRACTS	Corrective Action Report
CRECs	controlled recognized environmental conditions
CRWQCB	California Regional Water Quality Control Board
DEH	County of San Diego Department of Environmental Health
District	San Dieguito Union High School District
DRYCLEANERS	Drycleaning Facility Registration
DTSC	Department of Toxic Substances Control
EDR	Environmental Data Resources, Inc.
EMS	environmental management systems
ERNS	Emergency Response Notification System
ESA	Environmental Site Assessment
FINDS	Facility Index System
Geocon	Geocon Incorporated
HAZNET	California Department of Toxic Substances Control Facility and Manifest Database
HMIRS	Hazardous Materials Information Reporting System
HRECs	historical recognized environmental conditions
LBP	Lead-Based Paint
LQG	Large Quantity Generator
LUST	Leaking Underground Storage Tank
NFRAP	No Further Remedial Action Planned
NLR	No Longer Regulated
NLR	No Longer Regulated
NonGen	Non-Generator
NPL	National Priorities List
NPMS	National Pipeline Mapping System
PADS	PCB Activity Database System

List of Acronyms and Abbreviations

PCBs	Polychlorinated Biphenyls
pCi/L	picoCuries per liter
RCRA	Resource Conservation and Recovery Act
RECs	recognized environmental conditions
ROD	Record of Decision
SAM	San Diego County Site Assessment and Mitigation
SBFD	City of Solana Beach Fire Department
SDAPCD	San Diego Air Pollution Control District
SDG&E	San Diego Gas and Electric Company
SLIC	Spills, Leaks, Investigations and Cleanup
SPILLS	Spills Database
SQG	Small Quantity Generator
SWF/LF	Solid Waste Facilities/Landfill
TSDf	Treatment, Storage, and Disposal Facility
URS	URS Corporation
US ENG	United States Engineering Controls
US INST	United States Institutional Controls
USDA	U.S. Department of Agriculture
US-EPA	United States Environmental Protection Agency
USGS	United States Geological Survey
UST	Underground Storage Tank

Executive Summary

EXECUTIVE SUMMARY

This executive summary presents key findings identified during the Phase I Environmental Site Assessment (ESA) of the Earl Warren Middle School property located at 155 Stevens Avenue in Solana Beach, California. The ESA was conducted in accordance with the scope of work presented in URS Corporation's (URS') proposal to San Dieguito Union High School District (District) dated April 1, 2014.

Mr. Lowell Woodbury and Mr. Ronald Miller of URS conducted a site reconnaissance and visual asbestos survey, respectively, on June 13, 2014. According to the San Diego Assessor's Office, the subject site is located on an approximately 20-acre parcel developed as a middle school with eight permanent buildings constructed from 1953 through 1993. The single-story buildings include classrooms, administrative offices, bathrooms, meeting rooms, teacher's lounge, shower/locker facility and a technology center totaling approximately 67,500 square feet. There are a number of temporary classrooms located on the campus. The subject site services approximately 700 students. School was not in session at the time of site reconnaissance.

The subject buildings are generally constructed with concrete slab-on-grade foundations, with a modular wood exterior and roof. Interiors consist of carpet or vinyl floor covering, drop ceilings and plaster walls. One building is a temporary bungalow used for classrooms. The remainder of the facility is developed with athletic fields, a playground and parking areas. Access to the site is via Stevens Avenue which bounds its eastern side.

A summary of site observations is provided below:

**Table ES-1
Environmental Report Summary**

Report Section		NFA	De minimis	BER	REC	CREC	HREC
2.3	Site Operations, Processes, and Equipment	x					
3.1	Interviews	x					
3.2, 3.3, 3.5	Historical Background	x					
3.5	Prior Reports	x					
3.6	Chain of Title	x					
3.7	Data Gaps	x					
4.1	Federal, State, Local & Tribal Database Listings	x					
4.2	Local Agency Records	x					
4.4	Environmental Liens and Activity/Use Limitations	x					
5.1	Storage Tanks (Aboveground and Underground)	x					
5.2	Chemical Substances and Petroleum Products	x					
5.3	Solid Waste Disposal	x					
5.4	Hazardous Waste		x				
5.5	Polychlorinated Biphenyls (PCBs)				x		
5.6	Water and Wastewater/Stormwater	x					

Executive Summary

Report Section		NFA	De minimis	BER	REC	CREC	HREC
5.7	Wetlands	x					
5.8	Lead-Based Paint				x		
5.9	Asbestos				x		
5.10	Radon	x					
5.11	Air Emissions	x					
5.12	Other Observations (Staining/Water Damage/Mold)		x				
5.13	Current Uses of Adjoining Properties	x					

NFA – No Further Action

BER– Business Environmental Risk

REC - Recognized Environmental Condition

CREC - Controlled Recognized Environmental Condition

HREC - Historical Recognized Environmental Condition

URS has chosen an appropriate level of effort consistent with American Society for Testing and Materials (ASTM) International Standard E 1527-13 for evaluating the status of the property. Based on the scope of the assessment, no business environmental business risks (BERs), controlled recognized environmental conditions (CRECs), or historical recognized environmental conditions (HRECs) were identified for the subject property.

The following recognized environmental conditions (RECs), were identified:

- Asbestos containing materials (ACM) were reported in previous documents to be present onsite. URS conducted a visual asbestos survey, identified and confirmed the presence of these materials. Prior to demolition of the site, URS recommends the District notify contractors of the existence of ACM and present the results of previous asbestos sampling and removal studies conducted from 1989 through 2005. In the event that a contractor or District staff detects possible ACM, demolition activities should cease immediately in the affected area. Removal of ACM should be conducted by a certified ACM remediation contractor in compliance with California Occupational Safety and Health Administration (Cal-OSHA) and San Diego Air Pollution Control District (SDAPCD) requirements. If Cal-OSHA and/or SDAPCD require additional measures to lessen impacts from ACM, then those measures identified should be implemented.
- Based on the age of the buildings onsite and U.S. Environmental Protection Agency (USEPA) and California Department of Public Health (Cal-DPH) guidelines suspect lead-based paint (LBP) is present on the buildings onsite. Prior to demolition of the site, URS recommends the District conduct sampling and analytical testing for LBP and, if verified, notify contractors of the existence of LBP. In the event that LBP is detected, the materials containing LBP, such as loose or flaky paint, should be stabilized prior to demolition in compliance with Cal-OSHA and Cal-DPH requirements. Demolition work should be conducted by a certified California DHS-certified LBP remediation contractor to ensure worker safety and avoid potential impact to on-site soil from on-site LBP. LBP abatement should be performed in compliance with Cal-OSHA and San Diego County Department of Environmental Health (DEH) guidelines. If Cal-OSHA or the DEH

Executive Summary

require additional measures to lessen impacts from LBP, those measures identified should be implemented.

- Oil from an electrical breaker was identified as tested for PCBs in 1993. However the analytical results were not available for review at the time this report was prepared. Therefore, URS recommends the oil in the unit be resampled and analyzed for PCBs if the 1993 results cannot be found. These results would be used to identify handling and disposal requirements for the oil at the time of site demolition.

SECTION ONE

Property Summary

SECTION 1 PROPERTY SUMMARY

This report presents the results of a Phase I Environmental Site Assessment (ESA) of the property located at 155 Stevens Avenue in Solana Beach, California. The ESA was conducted in accordance with the “Agreement Between the San Dieguito Union High School District and URS for On Call California Environmental Quality Act Services CB2014-01, dated October 17, 2013” (Agreement) and the scope of work presented in URS’ proposal to the District dated April 1, 2014.

1.1 PURPOSE

The purpose of this Phase I ESA was to assess the environmental status of the subject property. This assessment was based on a review of existing conditions, reported pre-existing conditions, and operations at the site and adjacent properties. This ESA was conducted in accordance with the Standard Practice for ESAs - Phase I ESA Process E 1527-13 established by ASTM International - and concluded with the identification of RECs, HRECS, and CRECs that may be associated with the site.

ASTM International defines a REC as “the presence or likely presence of any hazardous substance or petroleum products in, on, or at a property: (1) due to release to the environment; (2) under conditions indicative of a release to the environment; or (3) under conditions that pose a material threat of a future release to the environment. De minimis conditions are not RECs. An HREC is identified by ASTM International E 1527-13 as a REC that has been addressed to the satisfaction of a regulatory authority to meet unrestricted land use standards, without the need for controls such as property use restrictions, institutional controls, or engineering controls. A CREC is identified by ASTM International E 1527-13 as a REC that has been addressed to the satisfaction of a regulatory authority, with hazardous substances or petroleum products allowed to remain in place subject to the implementation of required controls (e.g., property use restrictions, Activity Use Limitations (AULs), institutional controls, or engineering controls).

1.2 LIMITATIONS AND EXCEPTIONS OF ASSESSMENT

URS’ scope of work was limited to that stated in the proposal between URS and the District dated April 1, 2014. This report was prepared in confidence at the request and for the sole use of the District, and the contents hereof may not be used or relied upon by any other party without the express written consent of URS and the District. Any use or reliance by a third party shall be at that party’s sole risk.

Along with all of the limitations set forth in various sections of the U.S. Environmental Protection Agency (EPA) 40 Code of Federal Regulation (CFR) Part 312 Standards and Practices for All Appropriate Inquiries (AAI) – Final Rule approved November 1, 2005, and the ASTM International Standard Practice for ESAs (Standard E 1527-13) approved by EPA on December 30, 2013, the accuracy and completeness of this report may be limited by the following:

Access Limitations – URS looked at representative areas of the subject site as provided by a site contact. Adjacent properties were viewed from the subject site or surrounding public right-of-way, and adjacent property owners were not interviewed during the site reconnaissance.

SECTION ONE

Property Summary

Physical Obstructions to Observations – URS was unable to observe the interior of several locked cabinets located in the nurse’s office and in two classrooms, and a shed reported to contain gardening tools located at the western end of classroom building 10 was locked and not accessible.

Site Contact Knowledge – The site contact was able to provide adequate responses to the inquiries for this investigation.

Outstanding Information Requests – None.

Historical Data Source Failure – Historical records were available dating back to 1904, at which time the subject site appears to have been undeveloped. The Earl Warren Middle School buildings were reportedly constructed from 1954 through 1993. The District has owned the property since 1953. Data gaps of five or more years were identified, but do not appear to be significant.

Other – Occupants or owners of adjacent properties were not available for interview.

It should be noted that this assessment did not include an audit of operational environmental compliance issues, or of any environmental management systems (EMS) that may exist on the property. Where required, the documents listed in the appendices, were used as reference material for the completion of the Phase I ESA. Some of the information presented in this report was obtained through existing documents and interviews. Although attempts were made, whenever possible, to obtain a minimum of two confirmatory sources of information, URS in certain instances has been required to assume that the information provided is accurate.

URS’ services in the development of this report were conducted, within the limits prescribed by the Agreement, in a manner consistent with that level of care and skill ordinarily exercised by members of the same professions currently practicing in the same locality under similar conditions and no other guarantee, warranty, or representation, either express or implied, is included or intended herein.

The District recognizes and agrees that:

1. The information in this report relates only to the property specifically described in the proposal and report.
2. The information and conclusions provided in the report apply only to the site as they existed at the time of URS’ site examination. Should the site use or conditions change or should there be changes in applicable laws, standards, or technology, the information, and conclusions in the report may no longer apply.
3. URS makes no representations regarding the value or marketability of this site or their suitability for any particular use, and none should be inferred based on this report.
4. This report is intended to be used in its entirety and no excerpts may be taken to be representative of the findings of this investigation.

SECTION ONE

Property Summary

To receive liability protection, in addition to conducting AAI, the District has the continued obligation of:

1. Taking steps to stop new or continued releases.
2. Complying with land use restrictions and providing legally required notices.
3. Not impeding the effectiveness or integrity of institutional controls.
4. Providing cooperation, assistance, and access to USEPA, state, or other parties conducting response actions or natural restoration of the property.
5. Complying with Comprehensive Environmental Response, Compensation and Liability Act (CERCLA) information requests and subpoenas.

SECTION TWO

Property Description

SECTION 2 PROPERTY DESCRIPTION**2.1 LOCATION**

The subject site is located at 155 Stevens Avenue on the southwestern corner of Stevens Avenue and Lomas Santa Fe Drive in Solana Beach, California. According to the San Diego County Assessor's office, the subject site is owned by the District, is 19.98 acres in size and the assessor's parcel number (APN) is 263-421-06. The site vicinity is developed with mixed commercial, light industrial, and residential properties.

A site location map is presented as Figure 1. A site plan is presented as Figure 2. Photographs of the site are presented in Appendix A.

2.2 NATURE OF PROPERTY

The site is currently used as a middle school serving approximately 700 students. The property consists of one parcel that totals approximately 20 acres and is developed with six, single-story classroom buildings, two temporary buildings used as classrooms, administration, and counseling, one administration building, and a locker/shower building (Photographs 1 to 9). Total area of the buildings is approximately 67,500 square feet. The buildings onsite were constructed from approximately 1954 through 1999 as indicated in the table below (Young, 2014). Generally, classrooms are located in the northern portion of the site, the administration, multi-purpose and showers/lockers buildings are located in the central portion, and the athletic fields and paved playgrounds in the southern half of the site (Figure 2). Two additional buildings are located on the campus and are not considered within the scope of work for this project. A Negative Declaration has been obtained under the California Environmental Quality Act (CEQA) for the demolition of the Warren Hall/multiple-purpose building with the adjacent food service building in July 2014 (Young, 2014). Warren Hall would be rebuilt as part of the new middle school. Also the Solana Beach Public Library, a separate structure, but cosmetically connected to Warren Hall is not to be demolished and not considered within the scope of work for this project (Young, 2014).

Table 1
Building Construction Dates

Building	Construction Date	Building	Construction Date
Administration	1954	Classroom and Administration Building 50	Pre-1980
Classroom Buildings 10, 20, and 30	1954	Classroom Building 60	Between 1989 and 1993
Northeastern Addition to Classrooms Buildings 20 and 30	1960	Western Four Classroom Buildings 40 (Temporary Bungalows)	1993
Locker Rooms	1973	Eastern Classroom Buildings 40 (Temporary Bungalows)	Pre-1999

SECTION TWO

Property Description

The classroom and administration buildings are constructed on a concrete slab-on-grade foundation, with a wood frame and stucco exterior walls, with a flat rolled asphaltic or asphalt and gravel roofing. The temporary buildings are of wood frame and wood exterior with similar roofs and raised floor. Remaining portions of the site consist of athletic fields and playgrounds, bus loading and unloading area, and both paved and unpaved parking.

Interior finishes observed in the buildings consisted of linoleum tile and vinyl rolled floors and carpeting, drywall, or plaster-covered walls and drop ceiling tiles. The science labs (Rooms 23 to 27) and exterior storage areas had bare concrete floors.

Electricity and natural gas and water services are provided to the subject property by San Diego Gas and Electric Company (SDG&E) and the Santa Fe Irrigation District, respectively. Sanitary sewer services are provided by the City of Solana Beach.

Wastewater generated at the subject site appears to be limited to sanitary wastewater from sinks and restrooms that discharge into the municipal sewer system. No interior floor drains, trench drains, or oil-water separators were observed or reported on site.

Stormwater is managed by graded and paved and unpaved surfaces with runoff generally flowing towards the south. The nearest surface waters include the San Dieguito River mapped approximately one mile south of the site and the Pacific Ocean approximately 0.75 mile west of the site.

2.3 CURRENT USES OF PROPERTY AND VICINITY

The subject site currently operates as a public middle school. The subject property is located in a commercial, light industrial, and residential developed area of Solana Beach, California.

2.4 PHYSICAL SETTING ANALYSIS

2.4.1 Physiography

The United States Geological Survey (USGS) 7.5-minute topographic map of the Del Mar, California quadrangle indicates the site elevation ranges from approximately 80 to 160 feet above mean sea level (USGS, 1994, EDR 2014). Topography on the site slopes toward the south along Stevens Avenue. Surface water runoff at the site and vicinity is controlled by paved surfaces and drainage swales and flows towards Stevens Avenue and south into the municipal storm water system. According to the San Diego County Water Authority, the average annual precipitation in San Diego County is less than 11 inches.

2.4.2 Geology and Soils

The subject property is located in the Lower California physiographic province (USGS, 2013). A geologic map of the site area (CDMG, 1975) indicates that the site is located over a contact between the Quaternary-age Bay Point Formation on the south and the Tertiary-age Torrey Sandstone on the north. The Bay Point Formation is composed of marine and nonmarine, poorly consolidated, fine- and medium-grained fossiliferous sandstone. The Torrey Sandstone is a medium to coarse-grained, moderately well indurated arkosic sandstone. According to the Environmental Data Resources, Inc. (EDR) Radius

SECTION TWO

Property Description

report's reference of U.S. Department of Agriculture (USDA) Soil Conservation Service information, the soil at the site is the Corralitos Series described as a deep, well- to excessively-drained, loamy sand with high infiltration rates.

Geocon Incorporated (Geocon) conducted two geotechnical investigations of the site in 1999 and 2014 to facilitate onsite construction, in addition to performing geotechnical testing during grading in 2001. Eight borings were drilled up to 19.5 feet below the ground surface (bgs) in 2014 and three borings were drilled up to 26.5 feet bgs in 1999. According to these reports, the site is underlain by undocumented fill overlying Torrey Sandstone. Fill thicknesses range from 3 to 17 feet and was described as medium dense, silty, clayey sand. Torrey Sandstone was reportedly encountered in each boring and was described as dense to very dense, silty, slightly cemented sand and hard siltstone (Geocon, 2014).

2.4.3 Hydrogeology

The site is located within the Rancho Sante Fe Hydrologic Subarea in the Solana Beach Hydrologic Area in the San Dieguito Hydrologic Unit (CRWQCB, 1994). This portion of the hydrologic area drains generally toward the west or southwest toward the San Dieguito River and the Pacific Ocean. Specific information regarding depth to groundwater onsite was not available. Although Geocon conducted two geotechnical investigations onsite and drilled several borings to a depth of up to 26.5 feet, no groundwater was reportedly encountered. Based on topography, the local groundwater gradient at the site is inferred to flow generally south toward San Dieguito Valley and the San Dieguito River. Groundwater in the Solana Beach Hydrologic Area is reported as having beneficial uses for municipal, agricultural, and industrial purposes; however, these beneficial uses do not apply westerly of the easterly boundary of the right-of-way of Interstate Highway 5 where the site is located.

2.4.4 Preliminary Geo-Hazard Assessment

URS reviewed the current City of San Diego (City) Seismic Safety Study maps for the site and vicinity. The site lies in the northwest corner of Geo Grid 42 but the site lies outside the study area of the City's geologic hazard classification system. One fault, with segments concealed, trends in a north-northwest-south-southeast direction along Valley Avenue (which becomes Stevens Avenue) approximately one mile south-southeast of the site. The fault is categorized as potentially active, inactive, presumed inactive, or activity unknown (City of San Diego Development Services, 2008).

SECTION THREE

Historical Records Review

SECTION 3 HISTORICAL RECORDS REVIEW

The objective of consulting historical sources is to develop a history of the previous uses of the property and surrounding area, in order to help identify the likelihood that past uses have resulted in RECs, HRECs, or CRECs in connection with the property. A summary of these resources is provided below.

3.1 INTERVIEWS

Name	Site Affiliation
Daniel Young Facilities Construction Planner	San Dieguito Union High School District

The site contact, Mr. Young, granted Mr. Woodbury of URS site access with accompaniment on June 13, 2014. Mr. Young has been with the District since 2001 and was able to provide URS with current and historical information regarding the subject site. Mr. Young with assistance of District personnel completed the AAI questionnaire previously provided by URS (Appendix B). Additional information provided by the site contact is discussed throughout the report.

3.2 RESOURCES

URS reviewed historical resources including aerial photographs, historic maps, and city directory abstracts. The following resources were reviewed:

- Aerial photographs for the years 1939, 1953, 1963, 1974, 1980, 1990, 1994, 2005, 2009, 2010 and 2012 were obtained from EDR. The scale of the aerial photographs was 500 feet per inch. A copy of the historical aerial photograph report is presented in Appendix C.
- The USGS 60-minute topographic map of the Southern California Sheet (1904), USGS 7.5-minute topographic map of the Del Mar, California quadrangle (1967 and 1994) and the USGS 7.5-minute topographic map of the La Jolla, California quadrangle (1975) showing the subject site and additional quadrangles showing the adjoining area were obtained from EDR. A copy of the historic topographic maps is presented in Appendix D.
- A City Directory Abstract was obtained from EDR for the years 1920 through 2012. The site and surrounding properties were not listed in the directory until 1969. A copy of the City Directory Abstract is presented in Appendix E.

SECTION THREE

Historical Records Review

3.3 SUMMARY OF OCCUPANTS AND DEVELOPMENT**3.3.1 Subject Site**

Table 2
Summary of Occupancy and Development – Subject Site

Years	Occupants	Use	Resources
1904 - 1953	Unknown	The subject site appears to be undeveloped. There is no evidence that the land was used for agriculture. Aerial photographs indicate that the land was open rangeland. Adjacent native vegetation suggests it had been removed, but there appears to be no evidence that the land was used to grow crops. Additional unpaved road traversed the central portion of the site from west to east.	1904 topographic map, and 1939 and 1953 aerial photographs.
1963 - 2013	Earl Warren Middle School	References reviewed showed successive development of buildings located in the northern and central portions of the site. Athletic fields were constructed by 1974. Buildings onsite in the 2005 reference are similar to that observed during the site walk.	1967, 1975, and 1994 topographic maps; 1963, 1974, 1980, 1990, 1994, 2005, 2009, 2010 and 2012 aerial photographs; and 1970 – 2013 city directories.

SECTION THREE

Historical Records Review

3.3.2 Adjoining Properties

Table 3
Summary of Occupancy and Development – Adjoining Properties

Direction	Years	Use Summary	Resource
North	1904 - 1953	An unpaved path in the present location of Lomas Santa Fe generally bounds the north side of the site. Beyond which is undeveloped or open rangeland. Native vegetation removed but evidence of agricultural use not observed in resources reviewed.	1904 topographic map and 1939 and 1953 aerial photographs.
	1963 - present	Glencrest Drive and residential properties are mapped and observed to the north of the site across Lomas Santa Fe and Skyline School is shown northeast of the intersection of Lomas Santa Fe and Stevens Avenue. Additional, commercial and professional businesses reported on Lomas Santa Fe from 1980 and medical/dental offices in 1990.	1967, 1975, and 1994 topographic maps; 1963, 1974, 1980, 1990, 1994, 2005, 2009, 2010 and 2012 aerial photographs; and 1970 – 2013 city directories.
West	1904 - 1953	Undeveloped and/or agricultural land. Native vegetation removed in most of vicinity with limited agricultural groves.	1904 topographic map and 1939 and 1953 aerial photographs.
	1963-present	Residential development in vicinity with limited agricultural use adjacent to the western side of the property. Boys and Girls Club of San Diego present adjacent to the northwest corner of the site since approximately 1974.	1967, 1975 and 1994 topographic maps and 1963, 1974, 1980, 1990, 1994, 2005, 2009, 2010 and 2012 aerial photographs and 1970 – 2013 city directories.
South	1904 - 1953	Undeveloped and/or agricultural land. Native vegetation removed in most of vicinity with no specific agricultural use identified.	1904 topographic map and 1939 and 1953 aerial photographs.
	1963-present	Grading of the land was initially observed followed by development of the present self-storage facility.	1967, 1975 and 1994 topographic maps and 1963, 1974, 1980, 1990, 1994, 2005, 2009, 2010 and 2012 aerial photographs and 1985 – 2013 city directories.
East	1904 - 1953	Unpaved paths in the present location of Stevens Avenue observed in 1939 aerial photograph. Stevens Avenue observed to be developed as present in the 1953 photograph. Beyond which is undeveloped or agricultural land. Native vegetation removed, but evidence of agricultural use not observed in resources reviewed.	1904 topographic map and 1939 and 1953 aerial photographs.
	1963 - present	Initial development of the present Presbyterian Church was observed in the 1963 and successive photographs. Development of the present commercial business park was first observed in the 1980 photograph.	1967, 1975 and 1994 topographic maps and 1963, 1974, 1980, 1990, 1994, 2005, 2009, 2010 and 2012 aerial photographs and 1970 – 2013 city directories.

SECTION THREE

Historical Records Review

3.4 RESOURCE QUALITY LIMITATIONS

The following resource quality limitations were identified:

- Aerial Photographs: None
- Topographic Maps: None
- City Directories: None
- Sanborn Fire Insurance Maps: EDR reported no maps were available for the subject site and vicinity.

3.5 PRIOR REPORTS

Prior environmental reports or investigations provided to URS included three geotechnical reports dated from 1999 to 2014 and data tables presenting the results of previous asbestos sampling and removal from 1989 through 2005. Pertinent data from the geotechnical reports were discussed in Section 2.4 and data from the asbestos reports are discussed in Section 5.9.

3.6 TITLE RECORDS

URS was not requested to obtain a specific title search for the subject site, and one was not provided by the District.

3.7 DATA GAPS

Historical records were available dating back to 1904, at which time the subject site appears to have been undeveloped or open rangeland. Onsite structures were first observed in the 1963 references and development onsite reportedly continued through 1999. Onsite structures appeared in the 2005 aerial photograph as they did at the time of the site reconnaissance. The subject site has been occupied by Earl Warren Middle School since the time of initial development in 1954. Data gaps of five or more years were identified, but do not appear to be significant.

SECTIONFOUR

Regulatory Agency Records Search

SECTION 4 REGULATORY AGENCY RECORDS SEARCH**4.1 FEDERAL AND STATE ENVIRONMENTAL RECORDS**

URS contracted EDR to conduct an environmental database search for the site and surrounding land uses in accordance with ASTM International E 1527-13. The purpose of the records review is to obtain and review records that will help identify RECs, HRECs, or CRECs in connection with the property. The following databases were searched:

**Table 4
Federal and State Environmental Records Searched**

Database	Search Distance
Federal Databases	
National Priorities List (NPL), Proposed NPL, and Delisted NPL	1.0 mile
Comprehensive Environmental Response, Compensation, and Liability Act Information System (CERCLIS)	0.5 mile
CERCLIS- No Further Remedial Action Planned (NFRAP)	0.5 mile
Federal Institutional Controls / Engineering Controls Registries (US ENG and US INST Controls)	0.5 mile
Resource Conservation and Recovery Act (RCRA) Treatment, Storage, and Disposal Facility (TSDF)	0.5 mile
RCRA Large Quantity Generator of Hazardous Waste (LQG)	0.25 mile
RCRA Small Quantity Generator of Hazardous Waste (SQG)	0.25 mile
RCRA Conditionally Exempt Small Quantity Generator of Hazardous Waste (CESQG)	0.25 mile
RCRA Non-Generator of Hazardous Waste (NonGen)	0.25 mile
RCRA No Longer Regulated (NLR)	0.25 mile
RCRA Corrective Action Report (CORRACTS)	1.0 mile
Emergency Response Notification System (ERNS)	Target Property
Facility Index System (FINDS)	Target Property
State Records	
Solid Waste Facilities/Landfill (SWF/LF)	0.5 mile
Leaking Underground Storage Tank (LUST)	0.5 mile
State CERCLIS - ENVIROSTOR	1.0 mile
Underground Storage Tank (UST)	0.25 mile
Aboveground Storage Tank (AST)	0.25 mile
Spills Database (SPILLS)	Target Property
Record of Decision (ROD)	1.0 mile
PCB Activity Database System (PADS)	Target Property
EDR U.S. Historic Auto Stations	0.25 mile
EDR U.S. Historic Cleaners	0.25 mile
Industrial Hazardous Waste (HMIRS and HAZNET)	Target Property
Drycleaning Facility Registration (DRYCLEANERS)	0.25 mile

SECTIONFOUR

Regulatory Agency Records Search

4.1.1 Subject Site

The subject property address, 155 Stevens Avenue, is reported on the HAZNET and Resource Conservation and Recovery Act Large Quantity Generator (RCRA)-LQG databases as generating hazardous waste. The HAZNET database reports the annual disposal of 20 to 200 pounds of laboratory waste chemicals and off-specification, aged or surplus inorganics from 2000 to 2009. No treatment or recovery onsite was reported. Additionally, in 1993 54.5 tons of asbestos-containing waste was reported to have been generated and disposed at a landfill. The RCRA-LQG database reports data received June 18, 1990 that added the site to the LQG database. No specific waste was identified. No violations were reported.

4.1.2 Adjoining Properties

EDR mapped seven RCRA-LQG and RCRA-Small Quantity Generators (SQG) (including the subject site), 12 Leaking Underground Storage Tank (LUST), two Underground Storage Tank (UST), nine Spills, Leaks, Investigations and Cleanup (SLIC), 14 San Diego County Site Assessment and Mitigation (SAM), and one EnviroStor sites, among other listings within the ASTM International E 1527-13 search radii. Descriptions of the databases searched and acronyms are provided in the complete EDR database report presented in Appendix F.

The following facilities/sites were mapped by EDR as adjacent or potentially hydraulically upgradient of the subject site: 665 San Rodolfo Drive (no name provided) and Martinizing Dry Cleaning; One Hour Martinizing Dry Cleaning at 661 Lomas Santa Fe Drive. Additional review of assessor parcel maps and aerial photography on Google Maps indicate that these facilities are not on adjoining properties. The additional information also indicates that these facilities are at least 600 feet from the site property boundary. Review of topographic maps also suggests that these sites are downgradient of the site with respect to groundwater flow direction.

The remaining facilities/sites mapped within the ASTM International E 1527-13 search radii do not appear to be adjacent or hydraulically upgradient of the subject site and do not appear likely to have impacted the subject property.

ASTM E1527-13 indicates that a REC at a site can be caused by the release of vapors from contaminated soil or groundwater on or near the site. URS reviewed the EDR database information described above, as well as physical setting information (Section 2.4) and historical information (Section 3) to identify potential vapor encroachment onto the site. URS initially reviewed the EDR database report and historic information for known or suspected contaminated sites in an area of concern of 0.33 mile (0.1 mile for petroleum hydrocarbons) from the subject site in any direction, or within one mile of the subject site in the anticipated upgradient direction. If known or suspected contaminated sites were identified, URS then reviewed available data to evaluate the potential for contaminants to migrate to within a critical distance of the site (identified as 100 feet for non-petroleum related volatile contaminants and 30 feet for petroleum hydrocarbons in ASTM International Standard E2600-08) at significant concentrations. No potential vapor encroachment conditions were identified during this review.

SECTIONFOUR

Regulatory Agency Records Search

An additional ten sites/incidents were identified as unmappable by EDR. Based on partial address information provided and observations made during site reconnaissance, none of these sites/incidents appears to be located in the immediate vicinity of the subject site.

4.2 MUNICIPAL AND LOCAL AUTHORITIES

URS contacted local and state agencies to obtain information regarding the site, such as the status of environmental permits, violations, or corrective actions. Agencies contacted regarding the subject property and a summary of the information obtained are provided below.

California Environmental Protection Agency (Cal/EPA), Department of Toxic Substances Control (DTSC), Cypress Office - The DTSC responded that they have no files for the subject property (Bario, 2014).

Cal/EPA, DTSC, Chatsworth Office - The DTSC responded that they have no files for the subject property (Castillo, 2014).

California Regional Water Quality Control Board (CRWQCB) - The CRWQCB responded that they have no files for the subject property (O'Donovan, 2014).

San Diego County Air Pollution Control District (APCD) - The APCD responded that they have no files for the subject property (TC, 2014).

National Pipeline Mapping System (NPMS) – URS reviewed the NPMS website for liquid or gas petroleum pipelines within the site vicinity. Three pipelines were mapped approximately one mile east of the site including a natural gas line operated by SDG&E and two hazardous liquid pipelines. One liquid pipeline is reported to contain multi-product and the other was reported as out of service and contains (inserted with) nitrogen.

County of San Diego Department of Environmental Health (DEH) – The DEH responded that they have no files for the subject property (Ellman, 2014).

City of Solana Beach Fire Department (SBFD) – URS contacted the SBFD for information regarding any wells, fires, tanks, spills, or major incidents at the subject site. Information regarding storage hazardous materials is reportedly maintained by the County DEH (Ivey, 2014).

4.3 USER PROVIDED INFORMATION

4.3.1 Specialized Knowledge

No specialized knowledge in connection with the subject property or facility operations was identified by the District. A copy of the completed AAI questionnaire is included in Appendix B.

4.3.2 Valuation Reduction for Environmental Issues

No valuation reductions for environmental issues were identified by the District.

SECTIONFOUR

Regulatory Agency Records Search

4.3.3 Owner, Property Manager, and Occupant Information

According to the site contact, the site is owned by the District who purchased the property from the Santa Fe Irrigation District in 1953.

4.3.4 Reason for Performing Phase I

The Phase I ESA is being conducted as part of environmental due diligence prior to demolition and redevelopment of the site.

4.4 ENVIRONMENTAL LIENS / ACTIVITY USE LIMITATIONS

URS was not requested to obtain a Chain of Title Record. However, an environmental lien search was completed for the site parcel by EDR. The lien search report stated that no environmental liens or other activity or use limitations were found to be associated with the site (EDR, 2014). The lien search report is included in Appendix G. In addition, based on our review of the EDR database report (see Section 4.1 of this report), no Federal National Priorities List (NPL) (Superfund) liens or deed restrictions were identified associated with the subject property.

SECTION FIVE

On-site Environmental Assessment

SECTION 5 ON-SITE ENVIRONMENTAL ASSESSMENT

On-site environmental concerns are discussed in the following subsections.

5.1 STORAGE TANKS

No visual evidence of USTs (e.g., fill ports or vent pipes) or above ground storage tanks (ASTs) was observed by URS during the site reconnaissance or reported by the District.

5.2 CHEMICAL SUBSTANCES AND PETROLEUM PRODUCTS

Chemical products reported and observed onsite at the time of the site reconnaissance consisted of small volumes of substances used in the science laboratory-designated classrooms. These materials, including many small containers totaling less than approximately five gallons of sodium hydroxide, methylene blue, hydrogen peroxide, hydrochloric acid solution, and vinegar were stored in science lab room 23 and a two storage rooms in classroom building 20 (Figure 2, Photographs 10 and 11). Additional hazardous materials observed included small quantities of motor oil, pesticides, and aerosol cans of paints and lubricants common to any household garage stored in the custodial office in building 10 (Figure 2, Photograph 12).

One hydraulic trash compactor was observed on the service yard (Figure 2, Photograph 13). No leaks or oily stains were observed on the unit or on the concrete beneath the unit at the time of the reconnaissance. Additionally, thermostats containing mercury were reported to be present in the older classrooms onsite (Young, 2014).

5.3 SOLID WASTE DISPOSAL

Solid waste generated at the site consists of administrative and business domestic paper, trash and waste food. Waste is regularly collected by EDCO. Green waste is generated for onsite landscape maintenance. Several piles of green waste were observed on the southwest corner of the site behind the athletic field. URS did not observe any areas of illegal dumping or disposal during site reconnaissance.

5.4 HAZARDOUS WASTE

No potentially hazardous waste was identified to be generated on site during reconnaissance as classes were not in session. Reported generation of hazardous waste consisted of small amounts of chemicals, noted in Section 5.2 generated from science lessons in the science classrooms 23 through 27. The site contact reported that waste generated from science classroom lessons is stored in a utility room in the corridor adjacent to classroom 25 and that the waste is disposed annually under manifests which are maintained at districts' Risk Management Department. URS did not observe the waste storage containers at the time of the site visit. Onsite generation of reportable waste was discussed in Section 4.1.

SECTION FIVE

On-site Environmental Assessment

5.5 POLYCHLORINATED BIPHENYLS (PCBs)

One pole-mounted transformer was observed near the western border of the subject site behind building 60. A second pad-mounted unit was observed in the service yard. Neither unit was labeled regarding PCB content. Both units are owned by SDG&E and appeared to be in good condition, with no staining observed in the vicinity. SDG&E is responsible for ensuring compliance with regulatory requirements regarding the presence of PCBs in their transformers.

One AA type (dry) unit, owned by the site, was observed in the electrical room in classroom building 30 (Figure 2). The unit appeared to be in good condition. However, one oil-filled breaker was additionally observed in this room. The unit was labeled as having been sampled for PCBs on March 23, 1993, but no results were posted and the site contact could not provide the results at the time this report was prepared (Photograph 14). No oily leaks or stains were observed on this unit at the time of the reconnaissance.

5.6 WATER AND WASTEWATER/STORMWATER

Water service is provided to the subject property by the Santa Fe Irrigation District. Sewer service is provided by the City of Solana Beach. Wastewater generated at the subject site appears to be limited to sanitary wastewater from sinks and restrooms that discharge into the sewer system. No interior floor drains, trench drains, or oil-water separators were observed or reported on site.

Stormwater appears to be managed by paved and graded surfaces to direct overland flow into stormwater drains across the site that drain to the municipal stormwater system.

5.7 PITS, PONDS, LAGOONS, SEPTIC SYSTEMS, CISTERNS, SUMPS, DRAINS, AND CLARIFIERS

Pits, ponds, lagoons, septic systems, cisterns, sumps, drains, and clarifiers were not observed at the subject property during the site reconnaissance and none were reported by the District.

5.8 ONSITE WELLS

No wells were reported or observed onsite at the time of the site visit. No oil or gas wells or exploratory borings were reported within approximately one mile of the site (Munger, 1999).

5.9 WETLANDS

There was no evidence of wetlands observed at the subject property. The National Wetland Inventory (NWI) map accessed electronically by EDR did not depict potential areas of wetlands on site or within one-quarter mile of the site. According to EDR the nearest mapped 500-year flood zone is located greater than one-quarter mile south of the site.

SECTION FIVE

On-site Environmental Assessment

5.10 ASBESTOS-CONTAINING MATERIAL (ACM)

URS conducted a visual survey for ACM on June 13, 2014. The survey was conducted by a Certified Asbestos Consultant from URS who also reviewed previous asbestos testing documents provided by the District. Based on the visual survey and review of previous sampling and testing data, ACM is present in the buildings onsite. A letter report of visual asbestos and lead-based paint survey is provided in Appendix H.

5.11 LEAD-BASED PAINT

URS conducted a visual survey for LBP on June 13, 2014. The survey was conducted by a State of California Department of Health Services Certified Lead-Based Paint Inspector from URS. Based on USEPA and Cal-DPH guidelines and the visual survey, there is suspect LBP is present onsite. A letter report summarizing the results of visual asbestos and LBP survey is provided in Appendix H.

5.12 LEAD IN DRINKING WATER

Lead in drinking water was not included in the scope of work for this project. Potable water is supplied to the site by the Santa Fe Irrigation District who is responsible for complying with federal regulations regarding lead in drinking water.

5.13 RADON

According to information provided by EDR, San Diego County is located in USEPA Zone 3, where average indoor radon activity is less than 2 picoCuries per liter (pCi/L). Thirty sites were tested for radon in San Diego County. Radon was reported in first floor living areas with an average activity of 0.667 pCi/L. The USEPA "Action Level" for radon in residential structures is 4.0 pCi/L. The site is not used as a residence and is not constructed with a basement. Site-specific radon testing was not conducted as part of this assessment.

5.14 AIR EMISSIONS

URS did not observe any process air emissions on site at the time of the site reconnaissance.

5.15 MOLD

Dark staining, indicating the potential evidence of water intrusion, was observed on the ceiling and walls near the roofline in the storage/utility room located between science lab rooms 26 and 27 (Photograph 15). Additionally, water stains were observed on ceiling tiles in most of the rooms in the temporary structure, classroom building 40. Evidence of mold growth was not specifically observed during site reconnaissance and not reported by the District.

SECTION FIVE

On-site Environmental Assessment

5.16 STAINING AND DISCOLORED SOILS

Light rusty staining was observed on the concrete pavement in the service yard area at the time of the reconnaissance (Photograph 16). Moist to wet soil was observed behind classroom building 40 where each of the window-mounted air conditioning units discharges condensation to bare soil.

5.17 ENDANGERED SPECIES ACT

Under the Endangered Species Act, the government protects endangered and threatened plants and animals (listed species) and their habitats. The presence of listed species can restrict use of property to ensure that the proposed activities do not adversely affect endangered or threatened species as well as their critical habitats. The area surrounding the property is developed with light industrial, commercial, and residential uses, and the boundary of the site and use of the property is not anticipated to change. Therefore, it is not likely that potential endangered species will be identified that would affect onsite activities.

5.18 ODORS

No unusual odors were observed onsite at the time of the reconnaissance.

5.19 CURRENT USES OF ADJOINING PROPERTIES

The subject site is located in a commercial, light industrial and residential area of Solana Beach, California. The adjoining properties were identified as the following:

- North: Lomas Santa Fe, beyond which are residential properties, commercial, offices and Skyline School.
- East: Stevens Avenue beyond which is the Solana Beach Presbyterian Church at 120 Stevens Avenue; Solana Beach Corporate Center at 380, 420, 440, and 462 Stevens Avenue.
- South: Public Storage at 477 Stevens Avenue, a self-storage facility.
- West: Residential development.

SECTION SIX

Conclusions

SECTION 6 CONCLUSIONS

URS has chosen an appropriate level of effort consistent with ASTM International Standard E 1527-13 for evaluating the status of the property. Based on the scope of the assessment, no CRECs, or HRECs were identified for the subject property.

The following RECs were identified:

- ACM were reported in previous documents to be present onsite. URS conducted a visual asbestos survey, identified and confirmed the presence of these materials. Prior to demolition of the site, URS recommends the District notify contractors of the existence of ACM and present the results of previous asbestos sampling and removal studies conducted from 1989 through 2005. In the event that a contractor or District staff detects possible ACM, demolition activities should cease immediately in the affected area. Removal of ACM should be conducted by a certified ACM remediation contractor in compliance with Cal-OSHA and SDAPCD requirements. If Cal-OSHA and/or SDAPCD require additional measures to lessen impacts from ACM, then those measures identified should be implemented.
- Based on the age of the buildings onsite and USEPA and Cal-DPH guidelines suspect LBP is present on the buildings onsite. Prior to demolition of the site, URS recommends the District conduct sampling and analytical testing for LBP and, if verified, notify contractors of the existence of LBP. In the event that LBP is detected, the materials containing LBP, such as loose or flaky paint, should be stabilized prior to demolition in compliance with Cal-OSHA and Cal-DPH requirements. Demolition work should be conducted by a certified California DHS-certified LBP remediation contractor to ensure worker safety and avoid potential impact to on-site soil from on-site LBP. LBP abatement should be performed in compliance with Cal-OSHA and DEH guidelines. If Cal-OSHA or the DEH require additional measures to lessen impacts from LBP, those measures identified should be implemented.
- Oil from an electrical breaker was identified as tested for PCBs in 1993. However the analytical results were not available for review at the time this report was prepared. Therefore, URS recommends the oil in the unit be resampled and analyzed for PCBs if the 1993 results cannot be found. These results would be used to identify handling and disposal requirements for the oil at the time of site demolition.

SECTIONSEVEN

Qualifications

SECTION 7 QUALIFICATIONS

We declare that, to the best of our professional knowledge and belief, we meet the definition of Environmental Professional as defined in Section 312.10 of 40 CFR 312. We have the specific qualifications based on education, training, and experience to assess a property of the nature, history, and setting of the subject property. We have developed and performed the AAI in conformance with the standards and practices set forth in 40 CFR Part 312.

SECTION EIGHT

References

SECTION 8 REFERENCES

Field Investigator: Lowell Woodbury, REPA, URS – San Diego, California.

Report Writer: Lowell Woodbury, REPA, URS – San Diego, California.

Senior Reviewer: Robert K. Scott, PG, CHg, Vice President, URS – San Diego, California.

Barrio, Jone, 2014. Regional Records Coordinator, California Environmental Protection Agency, Department of Toxic Substances Control, Cypress office, written communication, May 13.

California Division of Mines and Geology (presently California Geological Survey), 1975. Geology of the San Diego Metropolitan Area, California, Bulletin 200.

California Regional Water Quality Control Board, 1994. Water Quality Control Plan for the San Diego Basin (9), September 8.

Castillo, Glenn, 2014. Regional Records Coordinator, California Environmental Protection Agency, Department of Toxic Substances Control, Chatsworth office, written communication, May 14.

City of San Diego Development Services. 2008. City of San Diego, Seismic Safety Study, Geologic Hazards and Faults, Grid Title 42, Scale 800, April 3.

EDR, 2014. EDR Aerial Photo Decade Package. Environmental Data Resources, Inc. (EDR). Inquiry Number 3941020.12; May 16, 2014.

EDR, 2014. EDR City Directory Image Report. Environmental Data Resources, Inc. (EDR). Inquiry Number 3941020.5; May 19, 2014.

EDR, 2014. EDR Environmental LienSearch. Environmental Data Resources, Inc. (EDR). Inquiry Number 3941020.7s; May 21, 2014.

EDR, 2014. EDR Certified Sanborn Map Report. Environmental Data Resources, Inc. (EDR). Inquiry Number 3941020.3; May 12, 2014.

EDR, 2014. EDR Radius Map with GeoCheck. Environmental Data Resources, Inc. (EDR). Inquiry Number 3941020.2s; May 12, 2014.

EDR, 2014. EDR Historical Topographical Map Report. (EDR). Inquiry Number 3941020.4; May 13, 2014.

Ellman, Joyce, 2014. Records Clerk, County of San Diego Department of Environmental Health, written communication. May 14.

Geocon, Incorporated, 1999. Geotechnical Investigation, Earl Warren Middle School-Community Library, Solana Beach, California, September 30.

SECTION EIGHT

References

Geocon, Incorporated, 2014. Limited Geotechnical Investigation, Earl Warren Middle School, Phase I Stevens Avenue, Solana Beach, California, March 3.

Ivey, Angela, 2014. City Clerk, City of Solana Beach. Written communication, May 13.

Munger Map Book. 1999. *California-Alaska Oil and Gas Fields*.

National Pipeline Mapping System, 2014. Online public map viewer, <https://www.npms.phmsa.dot.gov/PublicViewer/composite.jsf> ion, June 24.

O'Donovan, Rachel, 2014. Records Clerk, California Regional Water Quality Control Board, written communication, May 12.

TC, 2014. Unsigned, San Diego County Air Pollution Control District, written communication, May 13.

Young, Daniel, 2014. Facilities Construction Planner, San Dieguito Union High School District, personal communication, June 13, 2014.

United States Geologic Survey (USGS), 1967. 7.5-Minute Series Topographic Map of the Del Mar, California Quadrangle. 1:24,000.

Figures

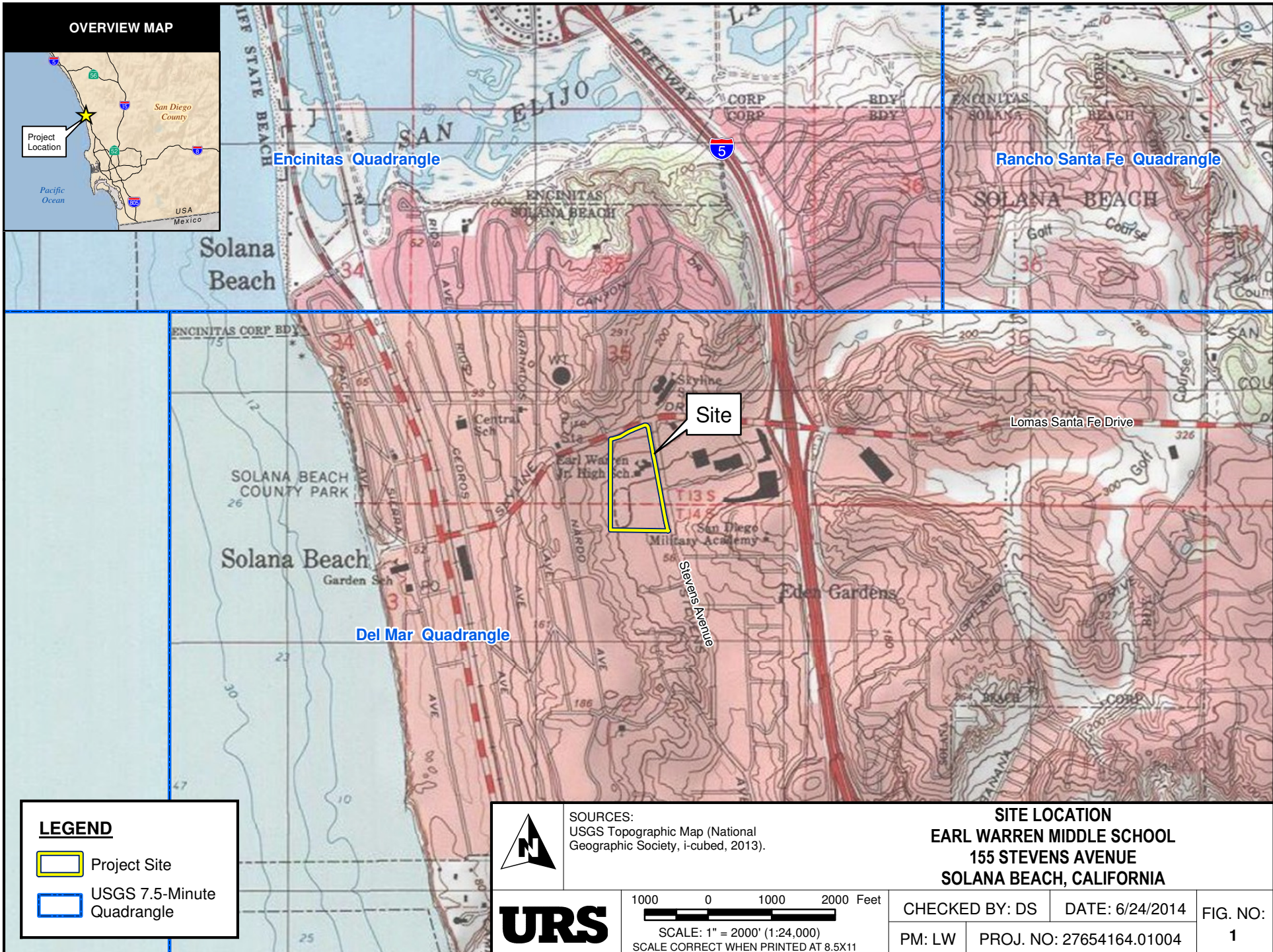

Path: C:\gis\projects\157727654164\map_docs\map\Phase_1\Site_location.mxd, 6/24/2014, 2:23:09 PM

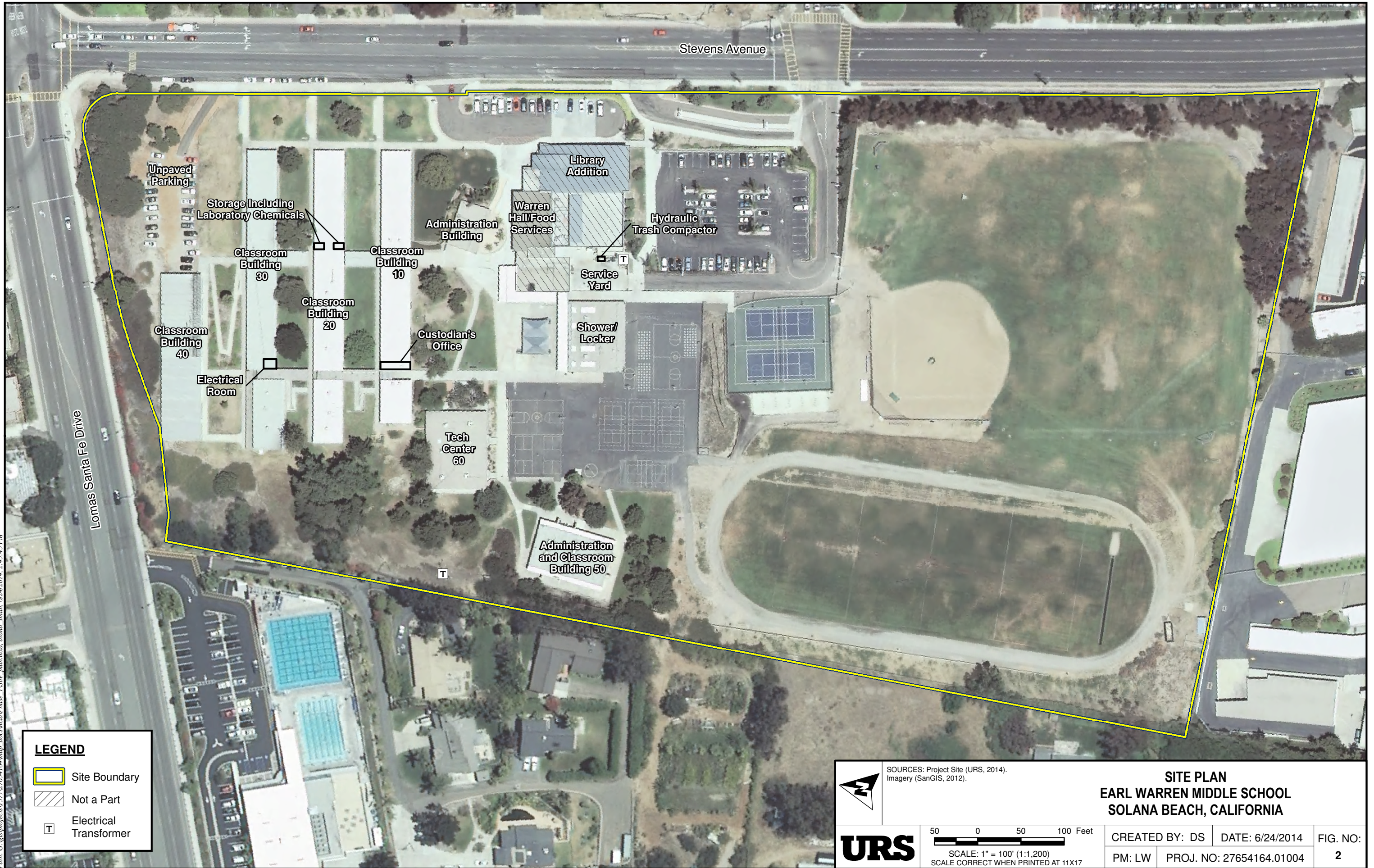

Path: G:\gmap\proj\1572765416\map_docs\map\Phase_1\Site_Plan.mxd, Diana_Smith, 6/24/2014, 2:45:45 PM

LEGEND

- Site Boundary
- Not a Part
- T Electrical Transformer

 	SOURCES: Project Site (URS, 2014). Imagery (SanGIS, 2012).		SITE PLAN	
	EARL WARREN MIDDLE SCHOOL SOLANA BEACH, CALIFORNIA			
 SCALE: 1" = 100' (1:1,200) SCALE CORRECT WHEN PRINTED AT 11X17		CREATED BY: DS	DATE: 6/24/2014	FIG. NO:
		PM: LW	PROJ. NO: 27654164.01004	2

APPENDIX A

Site Reconnaissance Photographs

APPENDIX A

Photographs



Photograph 1

Comments:
View to the west of the administration building from the parking lot area near the east boundary of the site.



Photograph 2

Comments:
View to the northwest of the Tech Center Building 60 from near the central portion of the site.

APPENDIX A

Photographs



Photograph 3

Comments:
View to the east-northeast across classroom building 10 from near its western side. Classroom buildings 20 and 30 are similar.



Photograph 4

Comments:
View to the west-northwest across classroom building 20 from near its eastern side. Classroom buildings 10 and 30 are similar.

APPENDIX A

Photographs



Photograph 5

Comments:
View to the south west from near the northeastern corner of the site. Classroom building 30 is in the background and Classroom building 40, temporary bungalows, are on the right. Note the unpaved parking area in the foreground.



Photograph 6

Comments:
View to the southwest of the administration and classroom building 50.

APPENDIX A

Photographs



Photograph 7

Comments:
View to northeast
across the
playground in the
central portion of
the site.



Photograph 8

Comments:
View to the south
across the track and
field located in the
southwestern
corner of the site.

APPENDIX A

Photographs



Photograph 9

Comments:
View across typical science classroom.



Photograph 10

Comments:
Small quantity of laboratory chemicals stored in closet in science classroom 23.

APPENDIX A

Photographs



Photograph 11

Comments:
Small quantity of laboratory chemicals in a storage room in classroom building 20.



Photograph 12

Comments:
Common household cleansers, lubricants, paints, and some insecticide stored in the custodian office in classroom building 10.

APPENDIX A

Photographs



Photograph 13

Comments:
Hydraulic trash compactor located in the services yard in the central portion of the site. No hydraulic leaks or stains were observed on or on the concrete beneath the unit.



Photograph 14

Comments:
Electrical breaker observed in the electrical room of building 30.

APPENDIX A

Photographs



Photograph 15

Comments:
Dark staining on walls and ceiling in storage room between science classrooms 26 and 27.



Photograph 16

Comments:
Rusty staining from unknown source on the concrete in the service yard.

APPENDIX B

All Appropriate Inquiry Questionnaire

<<AAI Questionnaire 2013 ASTM-Template.docx>>

In accordance with ASTM 1527-13, effective November 2013 and in order to qualify for one of the *Landowner Liability Protections (LLPs)* offered by the Small Business Liability Relief and Brownfields Revitalization Act of 2001, the user (client or client representative) must conduct the following inquiries. The user should provide the following information to the environmental professional (URS). Failure to provide this information could result in a determination that “*all appropriate inquiry*” (AAI) is not complete.

1. Did a search of recorded land title records (or judicial records where appropriate) identify any environmental liens filed or recorded against the property under federal, tribal, state or local law?

No

2. Did a search of recorded land title records (or judicial records, where appropriate) identify any activity use limitations (AULs), such as engineering controls, land use restriction or institutional controls that are in place at the property and/or have been filed or recorded in a registry under federal, tribal, state or local law?

No

3. As the *user* of this ESA do you have any specialized knowledge or experience related to the property or nearby properties? For example, are you involved in the same line of business as the current or former occupants of the property or an adjoining property, so that you would have specialized knowledge of the chemicals and processes used by this type of business?

No

4. Does the purchase price being paid for this property reasonable reflect the fair market value of the property? If you conclude that there is a difference, have you considered whether the lower purchase price is because contamination is known or believed to be present at the property?

YES

5. Are you aware of commonly known or reasonably ascertainable information about the property that would help the *environmental professional* to identify conditions indicative of releases or threatened releases? If yes, please describe.

No

- a. Do you know the past uses of the property? If yes, please describe.

No—Previously owned by Santa Fe Irrigation District

- b. Do you know of specific chemicals that are present or once were present at the property? If yes, please describe.

No

- c. Do you know of spills or chemical releases that have taken place at the property? If yes, please describe.

No

- d. Do you know of any environmental cleanups that have taken place at the property? If yes, please describe

No

6. As the *user* of this ESA, based on your knowledge and experience related to the property, are there any obvious indicators that point to the presence or likely presence of contamination at the property?

No

In addition to the above questions, certain information should be collected, if available, and provided to the *environmental professional*. This information is intended to assist the *environmental professional*, but is not necessarily required to qualify for one of the LLPs.

1. The reason why the ESA is required (i.e. sale, purchase, exchange, etc.).

Major remodel of facilities including the demolition of existing buildings and construction of their replacements.

2. The type of property and type of property transactions (sale, purchase, exchange, etc.)

Middle School Public Educational facility remodel.

3. The complete name, correct address and/or parcel number for the property (a map or other documentation showing property location and boundaries is helpful).

See [Earl Warren Middle School 26342106.tif](#)

4. Identification of all parties who will rely on the Phase I report

CDE

SDUHSD

5. A description of the property (i.e. acreage, square footage, number of buildings, other structures, age of buildings, above/underground storage tanks, etc.)

			SQFT	
Lot Area			845,064	
Building Coverage			67,500	7.99%
Pavement Coverage			155,000	18.34%
Landscape Coverage			622,564	73.67%
Parking Spaces			76	
Zoning/Plan Designation			Public Education	

Description	Year Built
Admin	1954
Warren Hall/Food Service	1954
Locker Rooms	1973
10s, 20s, 30s,	1954
NE Addition to 20s and 30s	1960
60s	?1993?
50s	Pre 1980
Library	1999

Also please see the PDF Files in “A Sheets”

6. Knowledge or previous owners and/or previous uses of the property?

Previous Owner: Santa Fe Irrigation District (Per Escrow Statement)

7. Current or previous deeds?

See Folder “Deed” for file [img-603083012-0001.pdf](#)

8. The site contact name and number.

Principal Mary Anne Nuskin
maryanne.nuskin@sduhsd.net

Martha Hutchinson
Administrative Assistant for Mary Anne Nuskin
martha.hutchinson@sduhsd.net
858-755-1558 ext. 4401

However, please make sure that all communication with the site is done through the Planning and Construction Office. John Addleman: John.Addleman@sduhsd.net and Daniel Young: Daniel.Young@sduhsd.net (760)-753-6491 ext 5618.

9. Previous reports available? Any other available documentation, correspondence, etc. concerning the environmental condition of the property?

Asbestos and Lead Paint attached

APPENDIX C

Historical Aerial Photographs

Earl Warren Middle School

155 Stevens Avenue

Solana Beach, CA 92075

Inquiry Number: 3941020.12

May 16, 2014

The EDR Aerial Photo Decade Package



6 Armstrong Road, 4th Floor
Shelton, Connecticut 06484
Toll Free: 800.352.0050
www.edrnet.com

EDR Aerial Photo Decade Package

Environmental Data Resources, Inc. (EDR) Aerial Photo Decade Package is a screening tool designed to assist environmental professionals in evaluating potential liability on a target property resulting from past activities. EDR's professional researchers provide digitally reproduced historical aerial photographs, and when available, provide one photo per decade.

When delivered electronically by EDR, the aerial photo images included with this report are for ONE TIME USE ONLY. Further reproduction of these aerial photo images is prohibited without permission from EDR. For more information contact your EDR Account Executive.

Thank you for your business.

Please contact EDR at 1-800-352-0050
with any questions or comments.

Disclaimer - Copyright and Trademark Notice

This Report contains certain information obtained from a variety of public and other sources reasonably available to Environmental Data Resources, Inc. It cannot be concluded from this Report that coverage information for the target and surrounding properties does not exist from other sources. **NO WARRANTY EXPRESSED OR IMPLIED, IS MADE WHATSOEVER IN CONNECTION WITH THIS REPORT. ENVIRONMENTAL DATA RESOURCES, INC. SPECIFICALLY DISCLAIMS THE MAKING OF ANY SUCH WARRANTIES, INCLUDING WITHOUT LIMITATION, MERCHANTABILITY OR FITNESS FOR A PARTICULAR USE OR PURPOSE. ALL RISK IS ASSUMED BY THE USER. IN NO EVENT SHALL ENVIRONMENTAL DATA RESOURCES, INC. BE LIABLE TO ANYONE, WHETHER ARISING OUT OF ERRORS OR OMISSIONS, NEGLIGENCE, ACCIDENT OR ANY OTHER CAUSE, FOR ANY LOSS OF DAMAGE, INCLUDING, WITHOUT LIMITATION, SPECIAL, INCIDENTAL, CONSEQUENTIAL, OR EXEMPLARY DAMAGES. ANY LIABILITY ON THE PART OF ENVIRONMENTAL DATA RESOURCES, INC. IS STRICTLY LIMITED TO A REFUND OF THE AMOUNT PAID FOR THIS REPORT.** Purchaser accepts this Report AS IS. Any analyses, estimates, ratings, environmental risk levels or risk codes provided in this Report are provided for illustrative purposes only, and are not intended to provide, nor should they be interpreted as providing any facts regarding, or prediction or forecast of, any environmental risk for any property. Only a Phase I Environmental Site Assessment performed by an environmental professional can provide information regarding the environmental risk for any property. Additionally, the information provided in this Report is not to be construed as legal advice.

Copyright 2014 by Environmental Data Resources, Inc. All rights reserved. Reproduction in any media or format, in whole or in part, of any report or map of Environmental Data Resources, Inc., or its affiliates, is prohibited without prior written permission.

EDR and its logos (including Sanborn and Sanborn Map) are trademarks of Environmental Data Resources, Inc. or its affiliates. All other trademarks used herein are the property of their respective owners.

Date EDR Searched Historical Sources:

Aerial Photography May 16, 2014

Target Property:

155 Stevens Avenue

Solana Beach, CA 92075

<u>Year</u>	<u>Scale</u>	<u>Details</u>	<u>Source</u>
1939	Aerial Photograph. Scale: 1"=500'	Flight Year: 1939	Fairchild
1953	Aerial Photograph. Scale: 1"=500'	Flight Year: 1953	EDR
1963	Aerial Photograph. Scale: 1"=500'	Flight Year: 1963	Cartwright
1974	Aerial Photograph. Scale: 1"=500'	Flight Year: 1974	AMI
1980	Aerial Photograph. Scale: 1"=500'	Flight Year: 1980	USGS
1990	Aerial Photograph. Scale: 1"=500'	Flight Year: 1990	AMI
1994	Aerial Photograph. Scale: 1"=500'	/DOQQ - acquisition dates: 1994	EDR
2005	Aerial Photograph. Scale: 1"=500'	Flight Year: 2005	EDR
2009	Aerial Photograph. Scale: 1"=500'	Flight Year: 2009	EDR
2010	Aerial Photograph. Scale: 1"=500'	Flight Year: 2010	EDR
2012	Aerial Photograph. Scale: 1"=500'	Flight Year: 2012	EDR



INQUIRY #: 3941020.12

YEAR: 1939

| = 500'





INQUIRY #: 3941020.12

YEAR: 1953

| = 500'





INQUIRY #: 3941020.12

YEAR: 1963

|—————| = 500'





INQUIRY #: 3941020.12

YEAR: 1974

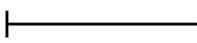
 = 500'





INQUIRY #: 3941020.12

YEAR: 1980

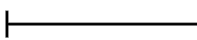
 = 500'





INQUIRY #: 3941020.12

YEAR: 1990

|—————| = 500'





INQUIRY #: 3941020.12

YEAR: 1994

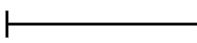
 = 500'





INQUIRY #: 3941020.12

YEAR: 2005

|—————| = 500'





INQUIRY #: 3941020.12

YEAR: 2009

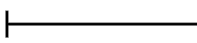
 = 500'





INQUIRY #: 3941020.12

YEAR: 2010

| = 500'





INQUIRY #: 3941020.12

YEAR: 2012

| = 500'



APPENDIX D

Historical Topographic Maps

Earl Warren Middle School

155 Stevens Avenue

Solana Beach, CA 92075

Inquiry Number: 3941020.4

May 13, 2014

EDR Historical Topographic Map Report



6 Armstrong Road, 4th Floor
Shelton, Connecticut 06484
Toll Free: 800.352.0050
www.edrnet.com

EDR Historical Topographic Map Report

Environmental Data Resources, Inc.s (EDR) Historical Topographic Map Report is designed to assist professionals in evaluating potential liability on a target property resulting from past activities. EDRs Historical Topographic Map Report includes a search of a collection of public and private color historical topographic maps, dating back to the early 1900s.

Thank you for your business.
Please contact EDR at 1-800-352-0050
with any questions or comments.

Disclaimer - Copyright and Trademark Notice

This Report contains certain information obtained from a variety of public and other sources reasonably available to Environmental Data Resources, Inc. It cannot be concluded from this Report that coverage information for the target and surrounding properties does not exist from other sources. **NO WARRANTY EXPRESSED OR IMPLIED, IS MADE WHATSOEVER IN CONNECTION WITH THIS REPORT. ENVIRONMENTAL DATA RESOURCES, INC. SPECIFICALLY DISCLAIMS THE MAKING OF ANY SUCH WARRANTIES, INCLUDING WITHOUT LIMITATION, MERCHANTABILITY OR FITNESS FOR A PARTICULAR USE OR PURPOSE. ALL RISK IS ASSUMED BY THE USER. IN NO EVENT SHALL ENVIRONMENTAL DATA RESOURCES, INC. BE LIABLE TO ANYONE, WHETHER ARISING OUT OF ERRORS OR OMISSIONS, NEGLIGENCE, ACCIDENT OR ANY OTHER CAUSE, FOR ANY LOSS OF DAMAGE, INCLUDING, WITHOUT LIMITATION, SPECIAL, INCIDENTAL, CONSEQUENTIAL, OR EXEMPLARY DAMAGES. ANY LIABILITY ON THE PART OF ENVIRONMENTAL DATA RESOURCES, INC. IS STRICTLY LIMITED TO A REFUND OF THE AMOUNT PAID FOR THIS REPORT.** Purchaser accepts this Report AS IS. Any analyses, estimates, ratings, environmental risk levels or risk codes provided in this Report are provided for illustrative purposes only, and are not intended to provide, nor should they be interpreted as providing any facts regarding, or prediction or forecast of, any environmental risk for any property. Only a Phase I Environmental Site Assessment performed by an environmental professional can provide information regarding the environmental risk for any property. Additionally, the information provided in this Report is not to be construed as legal advice.

Copyright 2014 by Environmental Data Resources, Inc. All rights reserved. Reproduction in any media or format, in whole or in part, of any report or map of Environmental Data Resources, Inc., or its affiliates, is prohibited without prior written permission.

EDR and its logos (including Sanborn and Sanborn Map) are trademarks of Environmental Data Resources, Inc. or its affiliates. All other trademarks used herein are the property of their respective owners.

Historical Topographic Map

ITEM 18





Unsurveyed Area on the Topographic Map

	TARGET QUAD NAME: SOUTHERN CA SHEET 2 MAP YEAR: 1904	SITE NAME: Earl Warren Middle School ADDRESS: 155 Stevens Avenue Solana Beach, CA 92075 LAT/LONG: 32.9942 / -117.2634	CLIENT: URS Corporation CONTACT: Lowell Woodbury INQUIRY#: 3941020.4 RESEARCH DATE: 05/13/2014
	SERIES: 60 SCALE: 1:250000		

Historical Topographic Map

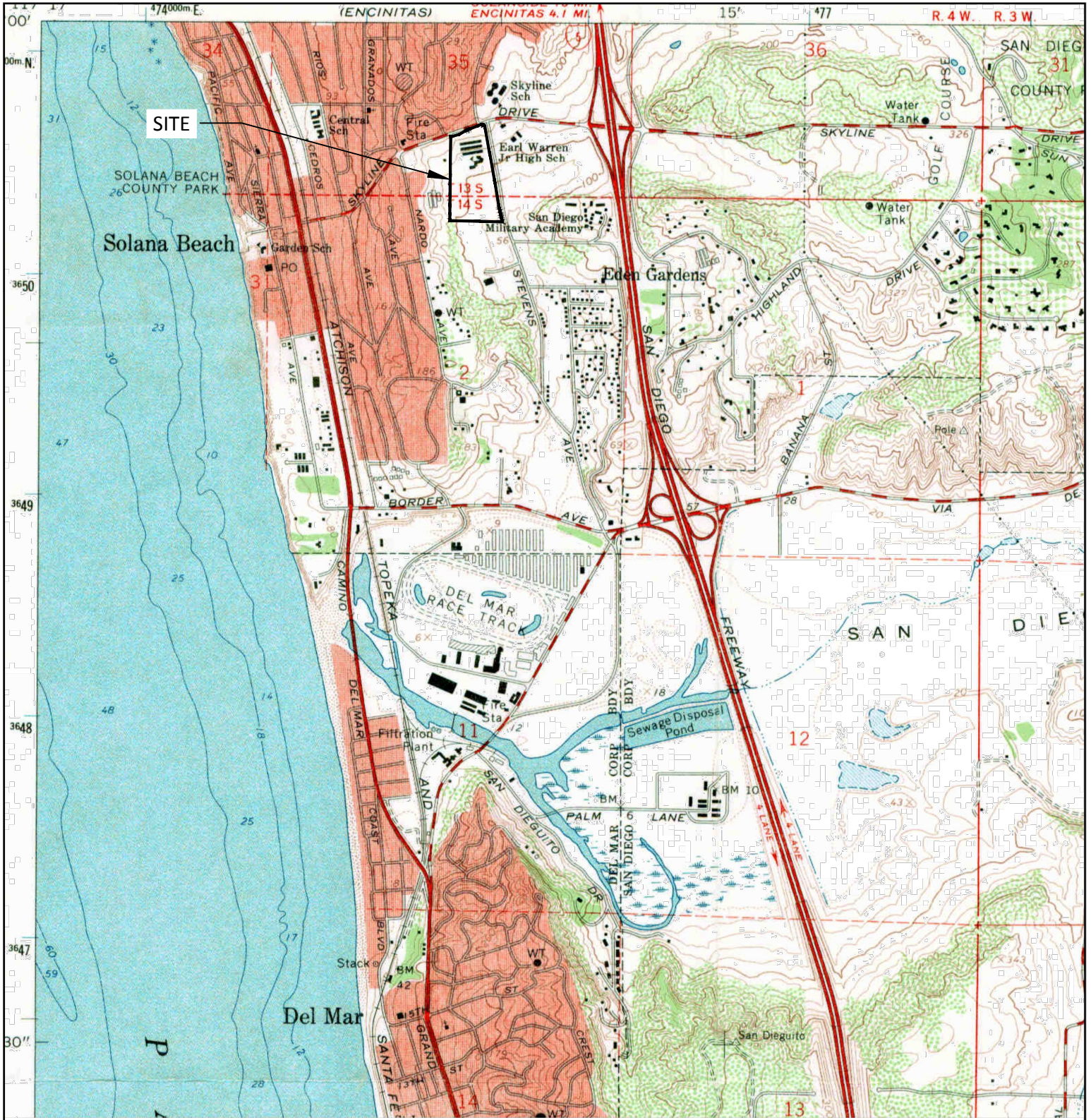
ITEM 18



	TARGET QUAD NAME: DEL MAR MAP YEAR: 1967	SITE NAME: Earl Warren Middle School ADDRESS: 155 Stevens Avenue Solana Beach, CA 92075 LAT/LONG: 32.9942 / -117.2634	CLIENT: URS Corporation CONTACT: Lowell Woodbury INQUIRY#: 3941020.4 RESEARCH DATE: 05/13/2014
	SERIES: 7.5 SCALE: 1:24000		

Historical Topographic Map

ITEM 18

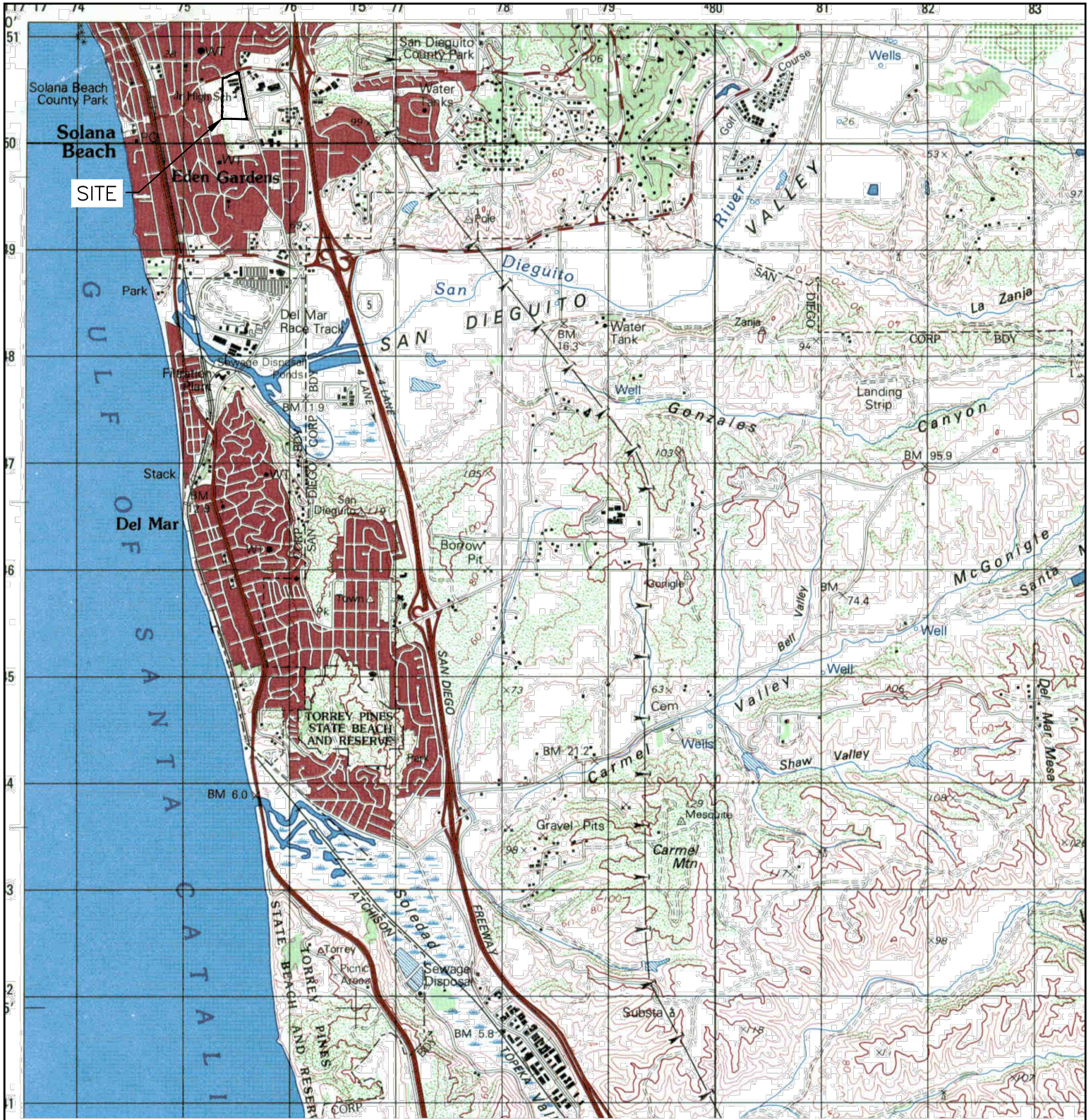

	<p>TARGET QUAD NAME: LA JOLLA MAP YEAR: 1975</p>	<p>SITE NAME: Earl Warren Middle School ADDRESS: 155 Stevens Avenue Solana Beach, CA 92075 LAT/LONG: 32.9942 / -117.2634</p>	<p>CLIENT: URS Corporation CONTACT: Lowell Woodbury INQUIRY#: 3941020.4 RESEARCH DATE: 05/13/2014</p>
	<p>SERIES: 15 SCALE: 1:50000</p>		

Historical Topographic Map

ITEM 18



	TARGET QUAD NAME: DEL MAR MAP YEAR: 1994	SITE NAME: Earl Warren Middle School ADDRESS: 155 Stevens Avenue Solana Beach, CA 92075 LAT/LONG: 32.9942 / -117.2634	CLIENT: URS Corporation CONTACT: Lowell Woodbury INQUIRY#: 3941020.4 RESEARCH DATE: 05/13/2014
	SERIES: 7.5 SCALE: 1:24000		

APPENDIX E

City Directory Abstract

Earl Warren Middle School

155 Stevens Avenue
Solana Beach, CA 92075

Inquiry Number: 3941020.5
May 19, 2014

The EDR-City Directory Image Report

TABLE OF CONTENTS

SECTION

Executive Summary

Findings

City Directory Images

Thank you for your business.
Please contact EDR at 1-800-352-0050
with any questions or comments.

Disclaimer - Copyright and Trademark Notice

This Report contains certain information obtained from a variety of public and other sources reasonably available to Environmental Data Resources, Inc. It cannot be concluded from this Report that coverage information for the target and surrounding properties does not exist from other sources. **NO WARRANTY EXPRESSED OR IMPLIED, IS MADE WHATSOEVER IN CONNECTION WITH THIS REPORT. ENVIRONMENTAL DATA RESOURCES, INC. SPECIFICALLY DISCLAIMS THE MAKING OF ANY SUCH WARRANTIES, INCLUDING WITHOUT LIMITATION, MERCHANTABILITY OR FITNESS FOR A PARTICULAR USE OR PURPOSE. ALL RISK IS ASSUMED BY THE USER. IN NO EVENT SHALL ENVIRONMENTAL DATA RESOURCES, INC. BE LIABLE TO ANYONE, WHETHER ARISING OUT OF ERRORS OR OMISSIONS, NEGLIGENCE, ACCIDENT OR ANY OTHER CAUSE, FOR ANY LOSS OR DAMAGE, INCLUDING, WITHOUT LIMITATION, SPECIAL, INCIDENTAL, CONSEQUENTIAL, OR EXEMPLARY DAMAGES. ANY LIABILITY ON THE PART OF ENVIRONMENTAL DATA RESOURCES, INC. IS STRICTLY LIMITED TO A REFUND OF THE AMOUNT PAID FOR THIS REPORT.** Purchaser accepts this Report "AS IS". Any analyses, estimates, ratings, environmental risk levels or risk codes provided in this Report are provided for illustrative purposes only, and are not intended to provide, nor should they be interpreted as providing any facts regarding, or prediction or forecast of, any environmental risk for any property. Only a Phase I Environmental Site Assessment performed by an environmental professional can provide information regarding the environmental risk for any property. Additionally, the information provided in this Report is not to be construed as legal advice.

Copyright 2013 by Environmental Data Resources, Inc. All rights reserved. Reproduction in any media or format, in whole or in part, of any report or map of Environmental Data Resources, Inc. or its affiliates is prohibited without prior written permission.

EDR and its logos (including Sanborn and Sanborn Map) are trademarks of Environmental Data Resources, Inc. or its affiliates. All other trademarks used herein are the property of their respective owners.

EXECUTIVE SUMMARY

DESCRIPTION

Environmental Data Resources, Inc.'s (EDR) City Directory Report is a screening tool designed to assist environmental professionals in evaluating potential liability on a target property resulting from past activities. EDR's City Directory Report includes a search of available city directory data at 5 year intervals.

RESEARCH SUMMARY

The following research sources were consulted in the preparation of this report. A check mark indicates where information was identified in the source and provided in this report.

<u>Year</u>	<u>Target Street</u>	<u>Cross Street</u>	<u>Source</u>
2013	☑	☑	Cole Information Services
2008	☑	☑	Cole Information Services
2003	☑	☑	Cole Information Services
1999	☑	☑	Cole Information Services
1995	☑	☑	Haines Criss-Cross Directory
1990	☑	☑	Haines Criss-Cross Directory
1985	☑	☑	Haines Criss-Cross Directory
1980	☑	☑	Haines Criss-Cross Directory
1976	☑	☑	Haines Criss-Cross Directory
1970	☑	☑	Haines Criss-Cross Directory

RECORD SOURCES

EDR is licensed to reproduce certain City Directory works by the copyright holders of those works. The purchaser of this EDR City Directory Report may include it in report(s) delivered to a customer. Reproduction of City Directories without permission of the publisher or licensed vendor may be a violation of copyright.

FINDINGS**TARGET PROPERTY STREET**

155 Stevens Avenue
Solana Beach, CA 92075

<u>Year</u>	<u>CD Image</u>	<u>Source</u>
--------------------	------------------------	----------------------

STEVENS AVE

2013	pg A1	Cole Information Services
2008	pg A8	Cole Information Services
2003	pg A15	Cole Information Services
1999	pg A22	Cole Information Services
1995	pg A31	Haines Criss-Cross Directory
1995	pg A32	Haines Criss-Cross Directory
1990	pg A37	Haines Criss-Cross Directory
1990	pg A38	Haines Criss-Cross Directory
1985	pg A42	Haines Criss-Cross Directory
1985	pg A43	Haines Criss-Cross Directory
1985	pg A44	Haines Criss-Cross Directory
1980	pg A48	Haines Criss-Cross Directory
1976	pg A52	Haines Criss-Cross Directory
1970	pg A55	Haines Criss-Cross Directory

FINDINGS

CROSS STREETS

<u>Year</u>	<u>CD Image</u>	<u>Source</u>
<u>EL SUENO</u>		
2013	pg. A3	Cole Information Services
2008	pg. A10	Cole Information Services
2003	pg. A17	Cole Information Services
1999	pg. A26	Cole Information Services

EL SUENO

1995	-	Haines Criss-Cross Directory	Street not listed in Source
1990	-	Haines Criss-Cross Directory	Street not listed in Source
1985	-	Haines Criss-Cross Directory	Street not listed in Source
1980	-	Haines Criss-Cross Directory	Street not listed in Source
1976	-	Haines Criss-Cross Directory	Street not listed in Source
1970	-	Haines Criss-Cross Directory	Street not listed in Source

LOMAS SANTA FE DR

2013	pg. A4	Cole Information Services
2008	pg. A11	Cole Information Services
2003	pg. A18	Cole Information Services
1999	pg. A27	Cole Information Services
1995	pg. A33	Haines Criss-Cross Directory
1995	pg. A34	Haines Criss-Cross Directory
1990	pg. A39	Haines Criss-Cross Directory
1990	pg. A40	Haines Criss-Cross Directory
1985	pg. A45	Haines Criss-Cross Directory
1985	pg. A46	Haines Criss-Cross Directory
1980	pg. A49	Haines Criss-Cross Directory
1980	pg. A50	Haines Criss-Cross Directory
1976	pg. A53	Haines Criss-Cross Directory
1970	pg. A56	Haines Criss-Cross Directory

FINDINGS

Year **CD Image** **Source**

S NARDO AVE

2013	pg. A7	Cole Information Services
2008	pg. A14	Cole Information Services
2003	pg. A21	Cole Information Services
1999	pg. A30	Cole Information Services
1995	pg. A35	Haines Criss-Cross Directory
1995	pg. A36	Haines Criss-Cross Directory
1990	pg. A41	Haines Criss-Cross Directory
1985	pg. A47	Haines Criss-Cross Directory
1980	pg. A51	Haines Criss-Cross Directory
1976	pg. A54	Haines Criss-Cross Directory
1970	pg. A57	Haines Criss-Cross Directory

City Directory Images

STEVENS AVE 2013

1	AARON TOWING
120	SOLANA BEACH PRESBYTERIAN CHURCH
155	EARL WARREN MIDDLE SCHOOL
157	COUNTY OF SAN DIEGO
380	AERO MECH ENG
	ARC CONSULTANTS
	ASSENT CONSULTING
	BRAY BILL CONGRESSMAN
	DAVID BRENNER
	DENNIS GROUP THE
	LEAVITT INSURANCE AGENCY OF SAN DIEG
	NORMAN ZASLOW CPA
	ONWARD HEALTHCARE
	ORENBURG USA
	STACKCOM
	TRIDEA PARTNERS
	TRUSSELL TECHNOLOGIES INC
	W MICHAEL CORSON & COMPANY
	ZASLOW NORMAN
420	AAD CAPITAL
	ANALOG ANALYTICS
	AVENTINE FINANCIAL
	BEST RANK INC
	BLANKINSHIP & FOSTER
	COLEYDOCTER INC
	DAVIS ELEN ADVERTISING
	FLORIDA REGENCY REALTY CORP
	IOKO
	JACOBS ENGINEERING GROUP
	MIND RIVER MARKETING INCORPORATED
	REGENCY REALTY
	RESOURCE NATION
	SIMS SOFTWARE
	TICOR TITLE
	WIRESTONE LLC
440	AECOM
	GURTIN FIXED INCOME MANAGEMENT
	MEDICAL SERVICE MANGEMENT COMPANY
	NOBORU AOKI
	THE WHITINGTURNER CONTRACTING COMPA
	WARD & HAGEN LLP
462	BACK INTO BALANCE
	BUSTARDE MELISSA L ATTORNEY
	CAMPBELL TERSOLO & ASSOCIATES
	CAMPBELL TERSOLO & ASSOCIATES CPA
	CAMPBELL THOMAS M CPA
	DALEY & HEFT
	DENNIS DALEY
	GRANT GROUP WESTHEM
	HCP



-

STEVENS AVE 2013 (Cont'd)

- 462 HICKS TOM PSD
- INTERNATIONAL BRIAN TRACY
- JAMES UTIC
- KINSELL NEWCOMB & DEDIOS
- LAW OFFICES OF SHANER CONSTANCE H
- MAYFIELD & ASSOCIATES
- MAYFIELDVENIERIS GAYLE J
- PROJECT MANAGEMENT ADVISORS INC
- RESOLUTIONS
- TERSOLO MICHAEL J CPA
- THE LAW OFFICES OF DAVID S BRISTOL
- UTIC JAMES PHD
- WEEKS KAUFMAN NELSON & JOHNSON
- WORDEN WILLIAMS APC
- ZYGEM USA LLC
- 477 SHURGARD STORAGE CENTERS
- 500 JUDD CO THE
- SRG MANAGEMENT LLC PHD
- 524 ANNIES CAFE & DELI
- BONGIORNOS PIZZERIA
- CHARCO FINANCIAL LLC
- DIVAS HIDDEN HAIR
- RUDYS TACO SHOP
- SOLANA BEACH COMMUNITY PRESCHOOL
- UPTOWN NEW YORK STYLE
- 536 ANGELAS SPA
- 538 CHIROVEDA INSTITUTE FOR WELL BEING
- 544 HIDDEN BEAUTY SALON

-

✓

EL SUENO 2013

- 401 ANDREW IRWIN
- 405 HOWARD SCHWARTZ
- 417 OCCUPANT UNKNOWN
- 427 MARK CONGER

LOMAS SANTA FE DR 2013

- 149 MINUTE SHOPS LIQUOR STORE
- 201 ANKLESARIA GROUP
- BBL ENVIRONMENTAL SERVICES
- BRITTON CAPITAL CORP
- CAMBRIDGE HOME LOANS
- CHARLES MAY
- DAN FEDER
- F & F INCOME PROPERTIES
- GLOBAL IMAGING
- HOKANSON ASSOCIATES
- LIMELIGHT NETWORKS
- MARINA MARRELI
- MAYBERRY CHARLES LAC
- OCEAN IMAGING
- PRINTABLE TECHNOLOGIES
- S & P DATA LLC
- SOLANA VISTA CONSULTING
- WEDBUSH BROKERAGE SERVICES
- WEDBUSH SECURITIES
- 202 CITY WIGS HAIR STUDIOS
- 210 XOXO STUDIOS
- 220 MY SAN DIEGO REAL ESTATE
- 230 DREAM DINNERS
- 240 AESTHETICS SALON EXPERT SKIN PERMT M
- INTERNATIONAL HIGH FASHION
- 250 SOUTH SWELL SPORTS
- 260 XDREAM SPORTZ
- 305 BRADLEY JACOBS
- 307 MICHAEL FRANCIS
- 310 E BATEMAN
- 340 CRAIG MCLEOD
- 350 RICHARD MONTANEZ
- 390 OCCUPANT UNKNOWN
- 500 CITY OF SOLANA BEACH
- SOLANA BEACH FIRE DEPT
- 505 BECKMAN PROPERTIES
- FIRST LANDMARK FINANCIAL
- HERITAGE WEST DEVELOPMENT CO
- OLD MISSION PROPERTIES
- UNIVERSAL MONEY TRADER
- 530 ACE ACUPUNCTURE & ORIENTAL MEDICIN
- BEAUTY ON THE BEACH
- BLUM ANDREA G DDS
- BRIDGES LEARNING CENTERS
- COPPING JASON A DC
- DENTAL LABORATORY THE
- DERMATOLOGY SPECIALISTS INC
- FREDERICK WALLACE
- GILCHRIST HEIDI MD DERMATOLOGY SPECI
- GRIFFING JOHN DDS

LOMAS SANTA FE DR 2013 (Cont'd)

- 530 HORN RANDY DDS
- JACKSON BLAINE K
- JOHN SLIGHT
- KESHAV ROHIT DDS
- NELSON DDS SHERYL
- PACIFIC ENT MEDICAL GROUP INC
- R DENTAL CERAMICS
- RAWLINGS WILLIAM D DDS
- ROHIT KESHAV
- RONIT KESHAV DDS
- SANTE DAY SPA
- SEYMOUR MYERS
- SHERYL NELSON
- SLIGHT J RIGBY MD
- SOLANA BEACH PHYSICAL THERAPY
- SPEELMAN PATRICIA N MD
- TERRAL INVESTMENT CO
- TODD PILMER
- VAKILI AZITA DMD
- WALLACE FREDERICK O DDS
- WONG DARRYL S MD
- YUHAS ROBERT S MD
- 533 BOYS & GIRLS CLUB OF SAN DIEGUITO
- BOYS & GIRLS CLUBS OF AMERICA
- 535 DAVID DAVIS
- 539 LISA GROOT
- STEVEN RESNICK
- 543 STEVEN ZEIS
- 550 ACTIVE FEET
- ADVANCE MEDICAL AESTHETICS
- COAST PODIATRY GROUP OF SOLANA BEACH
- REINGOLD JACK A DPM
- 551 OCCUPANT UNKNOWN
- 553 PATRICK OFARRELL
- 560 WILLIAM PAPE
- 562 OCCUPANT UNKNOWN
- 570 YEAGER OCONNOR
- 576 MATT DAVIES
- 578 OCCUPANT UNKNOWN
- 584 STEVEN ELLIS
- 586 PENNY WO
- 606 SOLANA BEACH SCHOOL DISTRICT
- 607 CHASE
- CHASE BANK
- 659 HENRYS FARMERS MARKET
- 661 ONE HOUR MARTINIZING
- SUPERCUTS
- 663 DIXIELINE PROBUILD
- 671 ANTHONYS SHOE REPAIR
- 677 SUN DIEGO

LOMAS SANTA FE DR 2013 (Cont'd)

683	CVS PHARMACY
689	JAMBA JUICE
	PANDA EXPRESS
	PROFESSIONAIL
691	STARBUCKS COFFEE
	TOGOS
705	LOMAS SANTA FE MOBILE
740	ADVANTAGE NETWORK LLC THE
	BEACH CITYS SURGERY CENTE
	BRIAN WILLOUGHBY
	BRIDGES SERVICE CENTER
	CITI
	CROSS MEDIA PRINTING SOLUTIONS
	DAY & ASSOCIATES INCORPORATED
	HALLMARK COMMUNITIES
	INCITRIO
	SONUS HEARING CARE CENTER
	WILLOUGHBY BRIAN
905	BASKINROBBINS
909	THE HABIT BURGER GRILL
915	JERSEY MIKES SUBS
917	LOMAS SANTA FE CLEANERS
919	CHRONIC TACOS SOLANA BEACH
921	A LEO HAMEL JEWELERS
931	VONS
	WELLS FARGO

S NARDO AVE 2013

- 1 SOLANA BEACH FLORIST
- 115 OCCUPANT UNKNOWN
- 122 OCCUPANT UNKNOWN
- 126 AMY SANDBERG
- 129 VAUGHAN SOLOMON
- 135 COURTNEY NEWMAN
- 136 ROD VOGELMAN
- 138 MICHAEL MORRA
- 139 CHRISTOPHER HENDERSON
- 142 HOWARD HAMILTON
- 144 MADELEINE BAUDOIN
- 148 JOHN CARADINE
- 151 OCCUPANT UNKNOWN
- 155 DAVID LOCKHART
- 166 RANDY OCONNELL
- 167 MEHRDAD YAZDANI
- 170 KARL BATCHMAN
- 173 CRAIG CHRISTENSEN
- 176 JOSH WRIGHT
- 181 WILLIAM YATES
- 182 MICHAEL BAKER
- 187 NICOLE ZAVODNY
- 204 BRENDON OBRIEN
- 208 VOLEY RENNER
- 209 JOSEPH COOKE
- 210 HARLEY DAVIS
- 212 CRAIG HUNSAKER
- 215 MAC BIBLOWITZ
- 221 RONALD SILVEIRA
- 231 EDWARD AMMER
- 232 ERIC ELLINGSEN
- 239 JOHN RAMGE
- 247 TERRI FRANKLIN
- 248 OCCUPANT UNKNOWN
- 250 JENS VELKEN
- 255 JAMES TEMPLES
- 258 JOHN BARTHELL
- 302 ANNA SMITH
- 314 BILL KOFFLER
- 316 RICHARD FRENCH
- 318 PAUL HOCK
- 319 OCCUPANT UNKNOWN
- 326 ROBERT SCHLIFF
- 328 OCCUPANT UNKNOWN

STEVENS AVE 2008

120 CASA DE AMISTAD CENTRO DE ENSE
 SOLANA BEACH PRESBYTERIAN CHURCH
 155 EARL WARREN MIDDLE SCHOOL
 SAN DIEGUITO UN HIGH SCHOOL DST
 157 SAN DIEGO COUNTY LIBRARY
 225 BAKER HUGHES OILFLD OPERATIONS
 DAVID B ELLER INSURANCE SERVICES
 HYCNER RICHARD H PHD
 JUDITH MATSON PHD
 KLS INVESTMENT CO A CAL LTD
 LIZAR & ASSOCIATES
 380 AEGIS COMMUNICATIONS INC
 AMERICAN ASSETS INC
 ANSWERS RESEARCH LLC
 ARC CONSULTANTS INC
 ARMADILLO MOBILE STORAGE INC
 BOOKS & BEYOND CORP
 BRYCE ALEN ENTERPRISES INC
 COHN & ASSOCIATES
 DAVIS LAW ASSOCIATES
 DEBORAH RAYMOND
 DENNIS ENGINEERING GROUP LLC
 DOKONI INC
 JOHN MAPLE ARCHITECTS
 MAPLE DELL + MCCLELLAND LLP
 MCMAHON OLIPHANT PROPERTIES CO
 MURRIA & FRICK INSURANCE AGENCY INC
 ORIORDAN & ASSOCIATES
 PSW LENDING INC
 RAYMOND DEBORAH L ATTORNEY AT LAW
 420 ACCIONA WIND ENERGY
 APPLIED OPERATIONS RESEARCH
 BLANKENSHIP & FOSTER LLC
 BURGE
 CAPITAL MANAGEMENT
 FUTURE US INC
 JACOBS CONSULTANCY
 KINGSLAND CAPITAL
 MV ADVISORS 1
 NEW CENTURY TITLE
 READ DEVELOPMENT INC
 TELECA USA
 WIRESTONE
 440 EMERGENCY ASSOCIATES CORP
 HEARTHSTONE INC
 TAIYO YUDEN INC
 462 7 PALACIOS
 CAMPBELL THOMAS M CPA
 CARIFFE & ASSOCIATES APC
 DENNIS DALEY & ROBERT HEST

STEVENS AVE 2008 (Cont'd)

- 462 FINANCIAL & ESTATE PLANNING INTERNAT
- GAYLE MAYFIELD
- GO DIRECT INC
- HICKS TOM PSD
- JAMES UTIC
- KINSELL NEWCOMB & DE DIOS INC
- KLINE CHIROPRACTIC INC
- LOES MARK A CPA JD
- MAYFIELD & ASSOCIATES
- PROJECT MANAGEMENT ADVISORS INC
- RAFERLWOHL ROBYN MSB
- SCARVACI & SONS LLC
- SHANER CONSTANCE H LAW OFFICES OF
- SOUTH COUNTY COMMERCE CENTER LLC
- STERLING INC
- THE LAW OFFICES OF DANID S BRISTOL
- THOMAS MAGLIOZZI A LAW OFFICE
- TREACY & RHODES CONSULTANTS
- TRIDEA PARTNERS
- WAYNE D BRECHTEL
- WEALTH TRANSFER INSURANCE SERVICES
- WEEKS KAUFMAN NELSON & JOHNSON
- WESTHEM GRANT GROUP
- 477 SHURGARD STORAGE CENTERS
- 500 BIOTECH BUILDINGS
- JUDD CO THE
- MCPMAHON DEVELOPMENT GROUP LLC
- MDG BOWLING GREEN L P
- MDG MESA LLC
- MDG SPRINGFIELD LP
- OTAY CROSSINGS COMMERCE PK LLC
- RUSSELL GATEWAY LLC
- SENIOR RESOURCE GROUP LLC
- SPRINGRIDGE COURT
- WALKER COMMUNITY REALTY
- 524 ANNIES CORNUCOPIA
- ANOTHER UPTOWN NEW YORK STYLE
- BONGIORNOS PIZZERIA
- COMMUNITY RESOURCE CENTER THIRFT ST
- RUDYS TACO SHOP
- UPTOWN NEW YORK STYLE
- 532 MITCHELLS FLOOR COVERINGS
- 534 UPTOWN NY STYLE HAIR WEAVE
- 536 MAGGIE BUCCIARELLI RBDESIGN
- SOLANA BODY WORK
- 540 WINDOW DRESSER
- 544 HIDDEN BEAUTY SALON
- LINDAS NAILS & REFLEXOLOGY
- LYNDA WHEELER

-

✓

EL SUENO 2008

- 401 ANN IWRIN
- 405 HOWARD SCHWARTZ
- 417 ROBERT MUELLER
- 427 MARK CONGER

LOMAS SANTA FE DR 2008

149	MINUTE SHOPS LIQUOR & DELI
201	ACRES INC
	ARMOR ELECTRIC INC
	ATOLL VENTURES CORP
	DIVERSIFIED TITLE ESCROW SERVICES
	EPPSTEINER & ASSOCIATES
	GLOBAL IMAGING INC
	HOKANSON ASSOCIATES
	JP PHILLIPS & ASSOCIATES
	MORGAN WEBBUSH SECURITIES STE
	OCEAN IMAGING
	PRINTABLES TECHNOLOGIES INC
	RANCHO LA CIMA
	SAN DIEGO FAMILY SERVICES
	SITUS CORP
	SOLANA BEACH ESCROW SERVICE
202	SOCCER CRAZY & MORE
	SOCCERCRAZY EQUIPMENT
210	MAZZOCCO BRIEANNE
	XOXO STUDIO
220	H & R BLOCK INC
	WILLIAM MCGUIGAN INSURANCE
230	DREAM DINNERS
270	AESTHETIC NAIL & SKIN CARE
	INTERNATIONAL HIGH FASHION
280	LHK CORP INC
305	BRADLEY JACOBS
307	LYAN DESOUZA
310	E BATEMAN
340	CRAIG MCLEOD
350	JAY MONTANEZ
390	GAIL TAYLOR
500	CITY OF SOLANA BEACH
505	BECKMAN PROPERTIES INC
	BRIDGES LEARNING CENTERS
	DEL MAR OFFICE PRODUCTS
	EQUISTAR FINANCIAL SERVICES
	FEDERATED HOLDINGS GROUP LTD
	IT & E INTERNATIONAL GROUP INC
	IT & E MERGER SUB INC
	OLD MISSION PROPERTIES
	ONE COACH LLC
	ONE INC
	P IVERSON
	PSYCARE ASSOCIATES INC
	UNIVERSAL MONEY TRADER
517	BOYS & GIRLS CLUB FOUNDATION OF SAN
530	ANDREA BLUM
	ANDREA G BLUM DDS
	AZITA VAKILI DMD

LOMAS SANTA FE DR 2008 (Cont'd)

530	BARROWS CLINICS CHRISTOPHER S HYDO DDS CYNTHIA R DAVIS MD FACS DARRYL S WONG MD DERMATOLOGY SPECIALISTS INC FAITH COMMUNITY CHURCH BY THE SEA FREDERICK O WALLACE DDS JACKSON BLAINE K JASON A COPPING DC JOHN GRIFFING JOHN GRIFFING DDS LOFTIN INTEGRATIVE HEALTH SERVICE LOMAS SANTA FE DENTAL NEW LIFE CHIROPRACTIC CLINIC PACIFIC ENT MEDICAL GROUP INC PETAL TO PEDDLE R DENTAL CERAMICS RANDY HORN DDS RAWLINGS & HYDO RIGBY J SLIGHT MD ROBERT S YUHAS MD ROSE CLINIC ROTUNDA SHERRY L MD SAMADY JOSEPH A MD SHERYL NELSON SHERYL NELSON DDS SMITHKLINE BEECHAM CORP SOLANA BEACH PHYSICAL THERAPY SPEELMAN PATRICIA MD THE DENTAL LAB TIP PROPERTIES WELLNESS MEDICAL SPA WILLIAM D RAWLINGS DDS WILLIAM D RAWLINGS DDS PROFESSIONAL
533	BGCSDTO BOYS & GIRLS CLUBS OF SAN DIEGUITO SAN DIEGUITO BOYS CLUB SOLANA BEACH COMMUNITY PRE SCHOOL
535	DAVID DAVIS DAVID DAVIS INC
543	STEVEN ZEIS
550	ACTIVE FEET COAST PODIATRY GROUP DR JACK A REINGOLD NICHOLAS GALLUZZI MD SEYMOUR MYERS MD SOLANA BEACH FAMILY MEDICINE
553	PATRICK OFARRELL
558	SEYMOUR MYERS
560	OCCUPANT UNKNOWN

LOMAS SANTA FE DR 2008 (Cont'd)

562	RONALD WHARTON
570	OCCUPANT UNKNOWN
576	CHRISTINE MOURADIAN
578	JOE WOJDOWSKI
584	ALLEGRO PIANO STUDIO MIGUEL AVALOS
586	OCCUPANT UNKNOWN
606	SOLANA BEACH SCHOOL DISTRICT
607	WASHINGTON MUTUAL
659	HENRYS MARKETPLACE WILD OATS MARKETS INC
661	MARTINEZ DRY CLEANERS STOUFFER INC SUPER CUTS
663	DIXIELINE LUMBER HOME CENTERS
671	ANTHONY'S SHOE REPAIR
673	A PORTER PRET
683	ALBERTSONS AMERICAN DRUG STORES INC CVS CVS PHARMACY EJN INC NEW ALBERTSONS INC
689	PROFESSIONAL NAIL
691	STARBUCKS CORP TOGOS EATERY
705	LOMAS SANTA FE MOBIL INC
740	CAROLYN BERLIN CHICAGO TITLE CO CITIBANK WEST FSB DAY & ASSOCIATES INC EAST WEST UTILITIES LLC FITZGERALD MICHAEL MD GENIUS PRODUCTS INC HEARING AID DISPENSERS INC MICHAEL FITZGERALD QUALITY HEARING SYSTEMS VISHAAL MEHRA WARRANTY ESCROW CO INC WEST COAST INTERVENTIONAL WORLD GOLF CHAMPIONCHIPS
905	BASKIN ROBBINS ICE CREAM
911	EINSTEIN BROTHERS
915	MARSHALLS SHOE & REPAIR STORE
917	LOMAS SANTA FE CLEANERS
919	FAST FRAME FASTFRAME 3314
921	GREAT EARTH VITAMINS
931	VONS FOOD & DRUG VONS PHARMACY 2327

S NARDO AVE 2008

Target Street	Cross Street	Source
-	✓	
115	GABRIELLE SHAPIRO	
122	ZAHRA PANAH	
126	DOUG NGUYEN	
129	MARK SOLOMON	
135	COURTNEY NEWMAN	
136	MICHAEL MORRA	
	WINDOWSCENES	
139	CHRISTOPHER HENDERSON	
142	H HAMILTON	
144	OCCUPANT UNKNOWN	
148	JOHN CARADINE	
151	CHARLES ZIMMERMAN	
166	RANDY OCONNELL	
167	MEHRDAD YAZDANI	
170	CASA DE LAS ORQUIDEAS	
	LOREN BATCHMAN	
173	SCOTT HELD	
176	AMY YATES	
181	BYRON DISSELHORST	
182	MICHAEL BAKER	
187	FIVESPROCKETS	
	FIVESPROCKETSZ	
	RANDY ULLRICH	
204	DORUAN LYTTLE	
208	VOLEY RENNER	
209	O CORNELIUS	
210	KATHY DAVIS ASSOCIATES INC	
	ROGER DAVIS	
212	CRAIG HUNSAKER	
215	KEN BIBLOWITZ	
221	RONALD SILVEIRA	
231	EDWARD AMMER	
232	LARRY CASE	
239	OCCUPANT UNKNOWN	
247	TERRI FRANKLIN	
248	OCCUPANT UNKNOWN	
250	JENS VELKEN	
255	JAMES TEMPLES	
	TEMPLES ORCHIDS & WEDDINGS	
258	ANDREW KAY	
302	FRANK NALIBOFF	
314	BILL KOFFLER	
318	PAUL HOCK	
319	WALTER CZERMINSKI	
326	OCCUPANT UNKNOWN	
328	OCCUPANT UNKNOWN	

STEVENS AVE 2003

120 OCCUPANT UNKNOWN
 155 EARL WARREN MIDDLE SCHOOL
 UNIVERSAL CNSTRCTN & MNTNNC CO
 157 SAN DIEGO COUNTY OF LIBRARIES
 225 JANETTE LARSEN
 LARSEN JANETTE C DMD
 255 SOLANA WEST PROPERTIES
 380 ALEXANDRA R MCNTSH ATTY AT LAW
 ARC CONSULTANTS INC
 BEIERSDORF INC
 BRIDGES A LEARNING CTR
 CONTINENTAL BUSINESS CNSLTNT
 DAVIS LAW ASSOCS
 DEBORAH L RAYMOND ATTY AT LAW
 EARLY LEARNING IMAGES
 ESPATE RESOURCE ADVISORS INC
 FUTURA MEDICAL CORP
 JOSEPH MURRIA
 MAYFIELD & ASSOCS
 MICHAEL W NEWCOMB
 MURRIA & FRICK INS
 ORCHID FINANCIAL SERVICES INC
 ORIORDAN & ASSOCS
 TAYLOR INVESTMENT & FNNCL SRVC
 THE DIEHL GROUP ARCHITECTS
 462 ABS NEW LEDGER
 ARCO AM/PM
 BELLA PONTE
 BRIAN TRACY INTERNATIONAL
 BRYCE RHODES
 CARITAS CORP
 CRAIG SMITH
 DALEY & HEFT
 FNNCL & ESTT PLNNG INTRNTNL
 HERMAN TURNER GROUP
 HILLS FUERTE
 HORIZON STATAGIES LLC CORP
 JP II ASTON LLC
 JUDD PARTNERS II LLC
 KINSELL NEWCOMB & DEDIOS INC
 KINSELL ONEAL ET AL INC
 MAGLIOZZI THOMAS A LAW OFC
 NANCY DEASON
 RICHMOND TRACY R ATTY
 SANTE FE SECURITIES
 SEACOAST CAPITAL MANAGEMENT
 SMITH CRAIG PHD MFCC
 SNSR ERIN M DALEY & HEFT ATTYS
 TERRY GIBBS
 TERSOLO MICHAEL J CPA

STEVENS AVE 2003 (Cont'd)

- 462 THOMAS M CAMPBELL
- TOM CAMPBELL CPA
- TOM HICKS
- TOM HICKS
- WAYNE CLARK
- WEEKS KAUFMAN & JOHNSON
- WESTHEM GROUP
- WILLIAMS W SCOTT
- WORDEN DWIGHT D A PROF CORP
- WORDEN WILLIAMS
- WORDEN WLM RCHMND BRCHTL
- ZURES CO
- 477 RYDER TRCK RENT ONE WAY INC
- SHURGARD STRG CNTR SLN BEACH
- 522 HIDDEN BEAUTY SALON
- 524 ANOTHER UPTOWN NEW YORK STYLE
- BONGIORNOS NEW YORK PZR
- CARMEL VALLEY GLASS CO
- COMMUNITY RSRC CTR THRFT STORE
- PORTILLOS
- THE BOUTIQUE TAILORING
- 532 MITCHELLS FLOOR COVERING
- 536 OCCUPANT UNKNOWN
- 538 CHRISTOPHER REED
- 540 RICHARD SCUBA
- 542 OCCUPANT UNKNOWN

-

✓

EL SUENO 2003

401 ANDREW IRWIN
405 HOWARD SCHWARTZ
409 DOUGLAS KOLLUS
417 ROBERT MUELLER
427 OCCUPANT UNKNOWN

LOMAS SANTA FE DR 2003

149	MINUTE SHOPS LIQUOR & DELI OCCUPANT UNKNOWN
201	ATOLL VENTURES CORP ATTY JEFFREY SEGAL CHICAGO TITLE DANIELS R B INC EPPSTEINER & ASSOCS EPSTEINER GIBBS GIBBS EPPSTEINER & STAGG HOKANSON CAPITAL MANAGEMENT MERRILL MOSES OCEAN IMAGING PRINTABLE TECHNOLOGIES RICK KORNBLUTH SCS FLOORING SYSTEMS OF CLFRN SITUS CORP SOUTH COAST TITLE CO
202	SOCCER CRAZY
210	OCCUPANT UNKNOWN
220	BLOCK H & R GREGORIO MEDINA H & R BLOCK LOCAL OFFICES
230	COASTLINE DESIGN & CNSGMNT OCCUPANT UNKNOWN
240	LARRY HALE
250	OCCUPANT UNKNOWN
260	OCCUPANT UNKNOWN
270	INTERNATIONAL HIGH FASHION OCCUPANT UNKNOWN
280	KINGS GARDEN OCCUPANT UNKNOWN
290	OCCUPANT UNKNOWN
305	JOAO BRIZOLA
307	RICHARD MUSCIO
340	CRAIG MCLEOD
350	WADE ABDULLA
390	OCCUPANT UNKNOWN
500	FIRE DPRMTMNT SLN BEACH FIRE SLN BEACH CITY OF CODE ENFRCMN SOLANA BEACH FIRE DEPT
505	KEVIN BURKE MILLER & SCHRODER P IVERSON
517	BOYS & GIRLS CLUBS FNDTN OF SA OCCUPANT UNKNOWN
530	AZITA VAKILI DMD BARROWS CLINICS BLAINE K JACKSON BLUM ANDREA G DDS BURKS GENE DDS

LOMAS SANTA FE DR 2003 (Cont'd)

530	DARRYL WONG DAVID SMITH DENTAL LAB DENTAL SPECIALIST ASSOC FAITH CMNTY CHRCH BY THE SEA FREDERICK AUGUSTA FREDERICK O WALLACE DDS GILBOA RUTH MD GREGORY HARVEY GRIFFING DDS JOHN HORN RANDY DDS JOHN F GRIFFING DDS INC OPTIMUN BALANCE PACIFIC ENT MEDICAL GROUP INC R DENTAL CERAMICS RANDY HORN ROBERT S YUHAS MD INC ROBERT YUHAS SANTE DAY SPA SHERYL NELSON SLIGHT J RIGBY MD WALLACE FREDERICK O DDS WILLIAM D RAWLINGS DDS WILLIAM PILMER
533	OCCUPANT UNKNOWN SAN DGT BOYS & GIRLS CLUBS SWI
535	DAVID DAVIS
539	STEVE ROBEY
543	STEVEN ZEIS
550	ACTIVE FEET COAST PDTRY GROUP OF SLN BEACH COAST PODIATRY GROUP DR SEYMORE MYERS MARK COOPER PHD PARK STEPHEN PHD PARK STPHN PHD CLNCL PSYCLGST SCHWRTZ JANET MD GNRL MDCN SHULAK BRUCE M MD STEPHEN T PARK
551	THEODORE SCHULZ
553	PATRICK OFARRELL
560	OCCUPANT UNKNOWN
562	JOANNE MANN
568	YEAGER OCONNER
570	YEAGER OCONNOR
576	CHRISTINE MOURADIAN
578	OCCUPANT UNKNOWN
584	ALEXANDER LUKOMSKY ALLEGRO PIANO STUDIO ROBERT HOUSE

LOMAS SANTA FE DR 2003 (Cont'd)

586	EDUARDO ROLDAN
606	SOLANA BEACH SCHOOL DIST SCHL
607	OCCUPANT UNKNOWN
	WASHINGTON MTL BNKNG LOAN CNTR
	WASHINGTON MUTUAL
659	HENRYS MARKETPLACE
661	ONE HOUR MARTINIZING DRY CLNR
	SUPERCUTS
663	DIXIELINE LUMBER HOME CENTERS
	DIXILINE LUMBER
671	ANTHONYS SHOE REPAIR
	OCCUPANT UNKNOWN
673	PORTER A PRET
	PRET O PORTER
683	HEALTH N HOME
	OCCUPANT UNKNOWN
	SAV ON PHARMACY RGLR HOURS
689	PLANET SMOOTHIE
	PROFESSIONAIL
	THAI KITCHEN
691	CINGULAR WIRELESS
	STARBUCKS COFFEE
705	LOMAS SANTA FE MOBIL GAS STTN
	OCCUPANT UNKNOWN
	SOUTHLAND OIL CO
706	OCCUPANT UNKNOWN
	TEXACO SERVICE STATION
740	DANIELS INSURANCE AGENCY
	DOUG KOLLUS
	GENESISCARE INC
	HEARING AID DISPENSERS INC
	ISLANDS FINE BURGERS & DRINKS
	JOEL MAIMAN
	QUALITY HEARING SYSTEMS
905	BASKIN RBN 31 ICE CREAM STR
909	OCCUPANT UNKNOWN
	TOWN & COUNTRY MENS WEAR
911	EINSTEIN BROTHERS
	JAESON SNYDER
915	MARSHALLS SHOE & RPR STORE
	SALPI KASSARDJIAN
917	LOMAS SANTA FE CLEANERS
	PETER UEHLING
919	FASTFRAME
	OCCUPANT UNKNOWN
921	GREAT EARTH VITAMINS
	OCCUPANT UNKNOWN
931	VONS SOLANA BEACH
	WELLS FARGO FINANCIAL INC

S NARDO AVE 2003

115	ANTHONY PERRICONE
122	CD DESIGN ASSOC CHRISTOPHER DELUCCHI
126	ERIK VOGT
129	MARK SOLOMON
135	COURTNEY BOULLE
136	MICHAEL MORRA
139	CHRISTOPHER HENDERSON
142	BRUCE PERSON
144	JOE CARROZZO
148	JON CARADINE
151	LISA DELUCA
154	OCCUPANT UNKNOWN
155	ARBUTUS MCLEOD
166	RANDALL OCONNELL
167	DONALD PEPPLER
170	CASA DE LAS ORQUIDEAS LOREN BATCHMAN
173	PETER BYRUM
176	NOAH FINK
181	BYRON DISSELHORST
182	MICHAEL BAKER
187	RANDY ULLRICH
204	DORUAN LYTLER
208	VOLEY RENNER
209	PATRICIA CORNELIUS
210	ENDOGENE ROGER DAVIS
212	JAMES MULVEY
215	ROBERT BUEHLER
221	RONALD SILVEIRA
231	EDWARD AMMER
232	LARRY CASE
239	DAVIS SUSKIND
247	TERRI FRANKLIN
248	OCCUPANT UNKNOWN
250	JENS VELKEN
255	JAMES TEMPLES
258	STEPHEN KAY
302	FRANK NALIBOFF SIX EIGHT LLC
309	GLENN RANKLIN RANKIN GLENN
314	WILLIAM KOFFLER
316	OCCUPANT UNKNOWN
319	VIRGIL THOMPSON
326	JEAN GUITTARD

STEVENS AVE 1999

120 PRESBYTERIAN CHURCH U S A
 PRESBYTERIAN PRE SCHOOL
 SOLANA BEACH PRESBYTERIAN CHURCH
 155 EARL WARREN JUNIOR HIGH SCHOOL
 225 A A A A VICTIMS OF MALPRACTICE & ACCIDENTS LAW
 A S I CORPORATION
 AIMRITE HOLDINGS CORPORATION
 ALTES LINDA PHD OFFICE
 ASHCRAFT INVESTMENT COMPANY
 BERLIN PEGGY HENNING PHD
 BUTLER DAN H
 CALYCE CENTER FOR PSYCHOTHERAPY EDUC & TRAIN THE
 CHENG EDWARD TSI RESEARCH
 DEASON NANCY MFCC
 ELLER DAVID B INSURANCE SERVICES
 FAITH COMMUNITY CHURCH BY THE SEA DEL MAR
 GOODELL SUSAN MFCC
 HILL WENDY MFCC
 HYCNER RICH PHD
 INSTITUTE FOR DIALOGICAL PSYCHOTHERAPY
 JONES WILEY ATTORNEY AT LAW
 KOPS VICTOR PHD OFFICE
 LARSEN JANETTE C DMD
 LASLEY NEDRA Z PHD
 LENTS MICHELLE M ATTORNEY AT LAW
 LIFETIME FINANCIAL ADVISORS INCORPORATED
 LINSKO PRIVATE LEDGER SIPC
 LIZAR & ASSOCIATES
 MATSON JUDITH PHD
 MEDICAL VENTURES
 MICHALS NARD LCSW
 MURRAY BETHANY MFCC
 OBERMAN LOU
 POINTE BLANC VIDEO PRODUCTIONS
 PROCTOR JEFF COUNSELING SERVICES
 RELATIONSHIP CENTER THE
 ROSE FINANCIAL GROUP
 SACK VICTORIA MA MFCC
 SAFEGUARD BUSINESS SYSTEMS BY NANCY L WILSON & ASSOCIATES
 SELCO INCORPORATED
 SELIK JOEL ATTORNEY AT LAW
 SMITH DAVID M CPA
 SOLANA BEACH DENTAL GROUP
 TRI STATE STEEL INCORPORATED
 TSI RESEARCH
 VAN HOUTEN STEVE CFP
 WILSON NANCY L SAFEGUARD BUSINESS SYSTEMS
 WT CAPITAL FORECLOSURE SERVICES
 380 ACCRETIVE INVESTMENTS
 ARC CONSULTANTS INCORPORATED

STEVENS AVE 1999 (Cont'd)

380 BEIERSDORF-FUTURO INCORPORATED REGIONAL OFFICE
 BELL COLLO ESTATES
 BRIDGES A LEARNING CENTER
 BRIDGES TEST PREPARTION & HIGH SCHOOL TUTORING
 BUIE COMMUNITIES
 CONTINENTAL BUSINESS CONSULTANTS INCORPORATED
 CONTINENTAL EXECUTIVE SEARCH
 DAVIS RUSSELL ATTORNEY
 ENVIRONMENTAL LAW CENTER
 FIELDS A DALE ESQ
 FROESE CAROL MD PSYCHIATRY
 GAYLE MAYFIELD
 JOHNSON & ROUNDTREE PREMIUM
 KILPATRICK TERRY ATTORNEY AT LAW
 LAMB CHRIS THE LAW OFFICES OF
 LOWTHER DANIEL ATTORNEY
 MAYFIELD GAYLE J ATTORNEY
 MAYFIELD GAYLE J MAYFIELD & ASSOCIATES
 MCINTOSH ALEXANDRA R ATTORNEY AT LAW
 MCMAHON-OLIPHANT PROPERTIES
 MEAGHER M DAVID ATTORNEY
 MURRIA JOSEPH V INSURANCE AGENCY
 NEWCOMB MICHAEL W
 NEWCOMB MITCHELL
 RAYMOND DEBORAH L ATTORNEY AT LAW
 READING GAME THE
 RHETT & FIELDS LLP
 RHETT AND FIELDS LLC
 ROSOF BARBARA D LCSW
 ROTH JEFFREY A ATTORNEY
 ROTH JUDITH E LCSW MFCC
 SAN ELIJO RANCH INCORPORATED
 STARWOOD DEVELOPMENT
 THE DIEHL GROUP ARCHITECTS
 UNIVERSITY CENTER FOR PSYCHOLOGICAL SERVICES

462 A PLUS MANAGEMENT & INVESTMENTS OF CALIFORNIA
 AMERCN HOMEBUYERS ASSTNCE PROGRAMS INCORPORATED CORPORATION
 ANSWERS RESEARCH
 BERMAN DAVID P DALEY & HEFT ATTORNEYS AT LAW
 BESTWAY USA INCORPORATED
 BRECHTEL D WAYNE
 BRIAN TRACY INTERNATIONAL
 BROWN WILLIAM D DALEY & HEFT ATTORNEYS AT LAW
 CAMPBELL THOMAS M CPA
 CHOICE BENEFIT SERVICES
 CHURCHILL MICHAEL A DALY & HEFT ATTORNEYS AT LAW
 CRESSEY ALBERT III DALEY & HEFT ATTORNEYS AT LAW
 DALEY & HEFT ATTORNEYS AT LAW
 DEAN MITCHELL D DALEY & HEFT ATTORNEYS AT LAW
 DEL MAR PACIFIC

STEVENS AVE 1999 (Cont'd)

462 ELLIS JAMES H III ATTORNEY
 ERICKSON MILTON H INSTITUTE OF SAN DIEGO
 FOZI GOLNER J DALEY & HEFT ATTORNEYS AT LAW
 FRANKLIN SIOBHAN A DALEY & HEFT ATTORNEYS AT LAW
 GAYLE MAYFIELD
 GIBBS TERRY M
 HANSEN JOHN M DALEY & HEFT ATTORNEYS AT LAW
 HEFT ROBERT R DALEY & HEFT ATTORNEYS AT LAW
 HICKS TOM PSD
 HOLT COMPANY THE
 JAMES MATHISON
 JAMES UTIC
 KEARNEY JOHN L JR APC
 KINSELL ONEAL NEWCOMB & DEDIOS INCORPORATED
 MATHISON JAMES D DALEY & HEFT ATTORNEYS AT LAW
 MEGLI KATHRYN M DALEY & HEFT ATTORNEYS AT LAW
 MEYERS NEAL S DALEY & HEFT ATTORNEYS AT LAW
 NOYA SCOTT DALEY & HEFT ATTORNEYS AT LAW
 PATTERSON SCOTT E DALEY & HEFT ATTORNEYS AT LAW
 PETRO TIEG INCORPORATED
 PHOENIX EDUCATIONAL FOUNDATION
 PRIVATE INVESTIGATIONS
 PRODUCTIVITY AND PROFIT IMPROVEMENT ASSOCIATES
 QUAYLE ROBERT H DALEY & HEFT ATTORNEYS AT LAW
 RHODES BRYCE W
 RICHMOND TRACY R ATTORNEY
 SANTA F E SECURITIES CORPORATION
 SCHNEIDER RICHARD J DALEY & HEFT ATTORNEYS AT LAW
 SMITH CRAIG PHD MFCC
 SNYDER SYLVIE P DALEY & HEFT ATTORNEYS AT LAW
 SOLONA BEACH COUNSELING CENTER
 SPEAKERS OF DISTINCTION
 TERSOLO MICHAEL J CP A
 WEEKS KAUFMAN & JOHNSON
 WHITTIER ENERGY COMPANY
 WILLIAMS W SCOTT ATTORNEY
 WORDEN WILLIAMS RICHMOND BRECHTEL & GIBBS APC
 YAPKO MICHAEL D PHD
 ZURES COMPANIES FINANCIAL & INSURANCE SERVICE THE
 477 RYDER TRCK RENT ONE WAY INCORPORATED NEIGHBORHOOD DEALERS (C
 RYDER TRUCK RENTAL ONE WAY INCORPORATED
 SHURGARD STORAGE CENTERS
 524 ANNIES CORNUCOPIA
 ANOTHER UPTOWN NEW YORK STYLE
 CATHYS CONSIGNMENT TACK STORE
 COMMUNITY RESOURCE CENTER
 COMMUNITY RESOURCE CENTER THRIFT STORES
 DIET CENTER
 ESPERANZA INTERNATIONAL
 PIZZA PLUS



-

STEVENS AVE 1999 (Cont'd)

- 524 PORTILLOS
RAYS NEW YORK GIANT PIZZA
SOLANA BEACH COMMUNITY PRE SCHOOL
THE BOUTIQUE TAILORING
- 531 COMMON THREADS
GORDON TRAINING INTERNATIONAL
MEDISTAFF INCORPORATED
PARENT EFFECTIVENESS TRAINING HEADQUARTERS
- 532 MITCHELLS FLOOR COVERINGS
- 535 JENSEN BERNARD PRODUCTS INCORPORATED
- 536 SOLANA BEACH TRAVEL
- 538 FIRST EQUITY FINANCIAL
MORTGAGE PROFESSIONALS THE
- 542 PCX

-

✓

EL SUENO 1999

- 401 ANDREW IRWIN
- 405 HOWARD SCHWARTZ
- 417 JESUS PERAZA
- 427 MARK CONGER

LOMAS SANTA FE DR 1999

201 APEX BUSINESS SYSTEMS INCORPORATED
 ARCHITECTURAL LIGHTING SALES
 ATTORNEY JEFFREY SEGAL
 BRITTON CAPITAL CORPORATION
 CAMBRIDGE HOME LOANS
 CORPORATE RELOCATION SPECIALIST
 DANIELS R B INCORPORATED
 GLOBAL IMAGING INCORPORATED
 LENDRUM DENA DC
 LITTLE DEIDRE J DC CCN DACBN
 NORTH AMERICAN PRODUCTION SHARING INCORPORATED
 OCEAN IMAGING
 SOUTH COAST TITLE
 TECHNO LINC CORPORATION
 TOLCOM
 UROS CORPORATION
 210 IMAGINE SALON
 220 BLOCK H & R
 BLOCK H & R LOCAL OFFICES (CONTD)
 230 MAJESTIC VIDEO LIBRARY
 250 IPS BUSINESS PRINTERS
 260 OCCUPANT UNKNOWN
 270 ASTHTC SPECIALIZED PERMANENT MAKEUP FAX & BODY WA
 INTERNATIONAL HIGH FASHION
 280 KINGS GARDEN
 305 BRADLEY JACOBS
 307 MICHAEL FRANCIS
 310 E BATEMAN
 OCCUPANT UNKNOWN
 340 CRAIG MCLEOD
 350 RICHARD MONTANEZ
 390 GAIL TAYLOR
 505 MILLER & SCHROEDER FINANCIAL INCORPORATED
 530 ADVANCED HEARING AID DISPENSING
 ANDREA BLUM
 BARROWS WEIGHT LOSS CENTERS
 BLUM ANDREA G DDS
 BURKS GENE DDS
 CAROLYN S PASCHAL INTERNATIONAL EXECUTIVE SEARCH
 DENTAL LABORATORY THE
 DERMATOLOGY SPECIALISTS INCORPORATED SOLANA BEACH OFFICE
 ELITE PERFORMANCE NUTRITION CENTER
 FAITH COMMUNITY CHURCH
 FLOYD BESSIE B MD OPHTHALMOLOGIST
 GILBOA RUTH MD
 GILBOA RUTH MD SOLANA BEACH OFFICE
 HAUPT III JOHN J
 HOLISTIC SOLUTIONS
 HORN RANDY DDS
 R DENTAL CERAMICS

LOMAS SANTA FE DR 1999 (Cont'd)

530	RAWLINGS WILLIAM D DDS MSD RELOCATION SERVICES RUBIN MARK G MD SANTE DAY SPA SHERYL NELSON SLIGHT J RIGBY MD SMITH DAVID G MD SPEELMAN PATRICIA N MD TODD PILMER VAKILI AZITA DMD WALLACE FREDERICK O DDS WONG DARRYL S MD YUHAS ROBERT S MD INTERNAL MEDCN
533	BOYS & GIRLS CLUBS OF SAN DIEGUITO LOMAS SANTA FE SAN DIEGUITO BOYS & GIRLS CLUBS ADMNSTRV OFFICE SAN DIEGUITO BOYS & GIRLS CLUBS FOUNDATION SAN DIEGUITO BOYS & GIRLS CLUBS SOLANA BCH BR SAN DIEGUITO BOYS & GIRLS CLUBS SWIM CENTER
535	DAVID DAVIS
539	LISA GROOT
543	STEVEN ZEIS
550	ACTIVE FEET COAST PODIATRY GROUP DEL MAR LEARNING & BEHAVIOR CLINIC GALLUZZI V NICHOLAS MD INCORPORATED MYERS SEYMOUR MD REINGOLD JACK A DPM SHULAK BRUCE M MD SOLANA BEACH
551	JILL SCHULZ
553	PATRICK OFARRELL
558	SEYMOUR MYERS
560	JOANNE MANN
576	MATT DAVIES OCCUPANT UNKNOWN
578	JOE WOJDOWSKI
584	MIGUEL AVALOS SHEILA MEYER
586	PENNY WO
606	SKYLINE ELEMENTARY SCHOOL SOLANA BEACH SCHOOL DISTRICT SCHOOLS
607	GREAT WESTERN FINANCIAL SECURITIES SOLANA BEACH WASHINGTON MUTUAL BANK WASHINGTON MUTUAL BANKING BANK LOCATIONS WASHINGTON MUTUAL BANKING LOAN CENTERS
659	HENRYS MARKETPLACE INCORPORATED
661	MARTINIZING DRY CLEANING ONE HOUR MARTINIZING DRY CLEANING
663	DIXIELINE LUMBER HOME CENTERS
671	ANTHONYS SHOE REPAIR ELI LONG EQUESTRIAN SERVICE

LOMAS SANTA FE DR 1999 (Cont'd)

- 673 EXCLUSIVE CLEANERS AND ALTERATIONS
- 677 PATTIS HALLMARK CARDS & GIFTS & PARTY & COLLECTIBLES
- 683 SAV-ON DRUGS SOLANA BEACH
- 705 LOMAS SANTA FE MOBIL
SIENNA ESPRESSO CAFFE
- 706 LOMAS SANTA FE TEXACO
SMOG CHECK STATIONS SOLANA BEACH
TEXACO SERVICE STATIONS
- 740 BERLIN CAROLYN C LCSW & MFCC
CALIFORNIA FUNDING SERVICES
CHICAGO TITLE COMPANY
DANIELS INSURANCE AGENCY
FARMERS INSURANCE GROUP AGENTS (CONTD)
GLENDALE FEDERAL BANK
ISLANDS
M & A CAPITAL INCORPORATED
MAIMAN FINANCIAL
MICHAEL FITZGERALD
NOBLE ESCROW CORPORATION
QUALITY HEARING SYSTEMS
WARRANTY ESCROW COMPANY INCORPORATED
ZAMBIANCO DEBORAH PHD
- 905 BASKIN ROBBINS 31 ICE CREAM STORES
- 909 TOWN & COUNTRY MENS WEAR
- 911 EINSTEIN BROTHERS BAGEL
- 915 MARSHALLS SHOE & REPAIR STORE
- 917 LOMAS SANTA FE CLEANERS
- 921 GREAT EARTH VITAMIN STORES
GREAT EARTH VITAMIN STORES SOLANA BEACH
- 931 VONS MARKETS
WELLS FARGO BANK
WELLS FARGO BANK BRANCH OFFICES

S NARDO AVE 1999

- 122 ZAHRA PANAHI
- 126 DOUG NGUYEN
- 129 MARK SOLOMON
OCCUPANT UNKNOWN
- 135 COURTNEY NEWMAN
- 136 MICHAEL MORRA
- 139 CHRISTOPHER HENDERSON
OCCUPANT UNKNOWN
- 142 HOWARD HAMILTON
- 148 JOHN CARADINE
- 151 CHARLES ZIMMERMAN
- 154 OCCUPANT UNKNOWN
- 167 PETER MCARTHUR
- 170 LOREN BATCHMAN
- 173 SCOTT HELD
- 176 AMY YATES
- 181 BYRON DISSELHORST
- 182 MICHAEL BAKER
- 187 RANDY ULLRICH
- 204 DORUAN LYTLE
KRC TECHNOLOGIES
OCCUPANT UNKNOWN
- 208 OCCUPANT UNKNOWN
VOLEY RENNER
- 209 JOSEPH COOKE
- 210 O DAVIS
- 212 CRAIG HUNSAKER
- 214 OCCUPANT UNKNOWN
- 215 MICHELE GORCEY
STANGER NEVILLE MAI
- 221 RONALD SILVEIRA
- 226 OCCUPANT UNKNOWN
- 231 EDWARD AMMER
- 247 OCCUPANT UNKNOWN
TERRI FRANKLIN
- 250 JENS VELKEN
- 255 JAMES TEMPLES
- 258 OCCUPANT UNKNOWN
- 302 FRANK NALIBOFF
- 314 BILL KOFFLER
OCCUPANT UNKNOWN
- 318 PAUL HOCK
- 326 ERICK GUITTARD
- 328 WILLIAM CANEPA

STEVENS AVE 1995

STEVENS AV 92075
SOLANA BEACH

WEALTH CODE 4.8

120	*IGLESIA PRESBITERNA	481-5250	4
	*PRESBY CHURCH USA	755-9735	
	*SOLANA BCH PRESBY	755-4133	
	*SOLANA BCH PRESBY	755-9735	
	*SOLANA BCH PRESBY	481-3853	1
	*SOLANA BCH PRESBY	755-7194	1
	*SOLANA BCH PRESBY	453-1384	3
	*SOLANA BCH SR CNTR	792-1257	0
	*TEMPLE BETH ISRAEL	792-5824	0
155	*EARL WARREN JR HI	755-1558	
225.....	BUILDING		
	*A S I CORP	259-7400	3
	*ADVANCED DERMGRPHCS	792-4830	+5
	*ADVENT FNCL GROUP	259-1144	3
	*ASHCRAFT INVSTMT CO	259-9055	8
	*BERLIN JAN PHD	755-3793	+5
	*BURKETT COLLEEN	792-6849	+5
	*CA FUNDING SERVICES	793-1901	3
	*CALYSE PSYCHOTHRPY	792-7444	+5
	*CAROLYN SMITH P	587-1366	9
	*CHENG EDWARD	793-3567	2
	*COLLINS S RN MFCC	793-5411	+5
	*DELTA GRAPHICS	794-9444	+5
	*DREYER MARY RN PHD	259-9029	2
	*E L A CORP	481-4161	3
	*ELLER DAVID B INS	755-2222	3
	*FROESE CAROL MD	794-5452	+5
	*HYCNER RICHARD PHD	481-8744	2
	*INST FOR PSYCHTHRPY	481-8744	3
	*JAMES DAVID C DMD	755-7234	
	*LARSEN JANETTE DMD	755-7234	+5
	*LASLEY NEDRA Z PHD	755-7884	3
	*LEPOR PHILIP R DDS	755-7234	3
	*LIZAR&ASSOCTS	792-5673	0
	*MATSON JUDITH PHD	793-2613	2
	*MED I DENT	481-4161	3
	*MEDIDENT	481-4161	
	*MICHALS B LCSW	481-5881	0
	*NEREIM&ASSOCIATES	755-4534	1
	*OHARA M PHD MFCC	436-7031	+5
	*ON LINE DESIGN	792-1913	3
	*OTTENSTEIN VICTOR H	259-7744	0
	*PASCHAL C S INTL	587-1366	9
	*S I M S SOFTWARE	481-9292	
	*SAFEGUARD BUS SYS	259-9393	8
	*SELCO INC	481-1405	8
	*SIMS SOFTWARE	481-9292	
	*SOUTHWST REHAB ASC	792-0467	4
	*SUCCESSFUL SINGLES	259-7400	3
	*T S I RESEARCH	793-3567	2
	*TRI STATE STEEL INC	259-5102	3
	*WESTON KAY MFCC	792-3735	4
	*WILSON NANCY L	259-9393	8
225.....			
330	*MARSHALLS	792-7041	1
380.....	BUILDING		
	*AUERBACH JOE ATTY	259-1333	3
	*BRECHTEL D W ATTY	792-4688	2
	*BRIDGES	481-8101	+5
	*BRIDGES LEARNING CT	481-8101	+5
	*CHRUDEN M LCSW	481-7346	3
	*DEHAAN TAMARA ATTY	793-8090	4
	*DEHAAN&MAYFLD ATTY	793-8090	
	*ENVIRONMTL LAW CNTR	793-8234	+5
	*ERICKSON MILTON H	259-7300	3
	*FIELDS HOWARD ATTY	259-1333	3
	*FRICK JEFFREY E	259-5800	8
	*GRANCELL LEBOVITZ	792-7611	+5
	*KAIL LAURA K ATTY	259-1333	3
	*M R COOPERATIVE	755-7750	4
	*MAYFIELD GAYLE ATTY	793-8090	+5
	*MCINTOSH ALEXANDRA	793-8090	+5
	*MEDICAL VENTURES	755-6285	
	*MILTON H ERICKSON	259-7300	3
	*MURPHY D MA MFCC	793-1700	3
	*MURRIA JOS V INS AG	259-5800	8
	*QUAD S CO	481-2966	8
	*READING GAME THE	481-8101	2
	*RICHETTA M J MFCC	792-8972	3
	*ROSOFF BARBARA LCSW	755-6714	4
	*ROTH JEFFREY A ATTY	481-2043	0
	*ROTH JUDITH E LCSW	755-0381	

ITER OR PHOTOCOPIED, IN ANY MANNER WHATSOEVER

STEVENS AVE 1995

STEVENS AV	92075 CONT.	
*SELIK JOEL ATTY	259-4545	4
*SELIK LAW FIRM	259-4545	
*SYNTAG TECHNOLOGY	259-9528	+5
*WILEY JONES ATTY	232-0452	2
*YAPKO MICHAEL PHD	259-7300	3
380.....		
462.....	BUILDING	
*ALEXANDER J A ATTY	755-5666	2
*ANSWERS RESEARCH	792-4660	+5
*BERMAN DAVID P ATTY	755-5666	
*BEVERIDGE RON ATTY	755-5666	
*BRIAN TRACY LEARNNG	481-2977	9
*BROCKMAN ROBERT JR	755-5666	
*BROWN WILLIAM ATTY	755-5666	
*CAMPBELL THOMAS CPA	481-8400	
*CAMPBELL&ASSOCIATES	481-8400	
*CRAWFORD C ATTY	755-6604	+5
*DALEY DENNIS W ATTY	755-5666	
*DALEY&HEFT ATTY	755-5666	
*DEAN MITCHELL ATTY	755-5666	
*DEL MAR PACIFIC	792-1500	+5
*ELLIS JAMES 3D ATTY	755-6604	+5
*ENGLISH TOM	481-0646	0
*FIRST FNCL PLANNING	942-0828	1
*GIBBS TERRY M ATTY	755-6604	+5
*HALKA WALDEMAR ATTY	755-5666	
*HAYS JEFF W FNCL	755-8526	4
*HEFT ROBERT R ATTY	755-5666	
*HENDRICK M A ATTY	755-5666	
*HJERPE SHARON K	755-5666	+5
*KEARNEY JOHN JR APC	481-7711	9
*KEARSLEY LEO	792-0760	3
*MATHISON JAS D ATTY	755-5666	
*MEGLI KATHRYN ATTY	755-5666	
*MENKE MICHON ATTY	755-5666	+5
*MEYERS NEAL S ATTY	755-5666	
*MICHAEL TREACY INC	792-9203	+5
*MILLER ROBERT ATTY	755-5666	
*NOYA SCOTT ATTY	755-5666	0
*PHOENIX EDUCL FNDTN	481-2977	
*PRATER REBECCA ATTY	793-2770	+5
*PRODUCTIVITY&PROFIT	481-2977	
*QUAYLE ROBERT ATTY	755-5666	+5
*RICHMOND TRACY ATTY	755-6604	+5
*RUPP RICHARD A	481-3086	0
*SCHNEIDER R J ATTY	755-5666	
*SCHOOLER LOUIS	481-0275	0
*SEABERG DIANE ATTY	755-5666	
*SNYDER WILLIAM ATTY	755-5666	+5
*SPEAKERS DISTINCTN	481-2977	1
*SPRING MTN ESCROW	481-7714	2
*TERSOLO MICHAEL CPA	481-8400	3
*TRACY BRIAN LEARNNG	481-2977	9
*W F P SECURITIES	259-4792	+5
*WESTRN FNCL PLNG	481-0275	0
*WESTRN FNCL PLNG	481-7784	4
*WESTRN FNCL PLNG	794-2695	+5
*WESTRN FNCL PLNG	794-2795	+5
*WESTRN PROP MANGMNT	481-2612	1
*WHEATLEY WM JR ATTY	755-5666	9
*WHIPPLE KINSELL INC	793-5900	+5
*WILLIAMS W S ATTY	755-6604	+5
*WORDEN D DWIGHT	755-6604	+5
462.....		
477	*RYDER TRUCK RENTAL	792-4179 3
	*SHURGARD STRG CNTRS	755-7515
506	XXXX	00
523	XXXX	00
524	*ADIA HAIR STYLING	755-1371
	*ANNIES CORNUCOPIA	481-2221 8
	*COMNTY RESOURCE CTR	481-0650 3
	*DIET CENTER	481-1201
	*EAST CST PIZZA CO	794-0100 +5
	*PORTILLOS	755-0788
525	*BETH AM	481-8454
	*CONGREGATION BETH	481-8454
	*CONGREGATION BETH	481-2869 +5
	*CONGREGATION BETH	481-2893 +5
527	XXXX	00
531	*CARDIFF SOFTWARE	259-6430 3
	*EFFECTIVENESS TRNNG	481-8121
	*PARENT EFFCTVNS TRG	481-8121
532	*CA HAIR&NAIL DESIGN	481-2195 3
534	XXXX	00
535	*JENSEN BERNARD PROD	755-4027 3
536	*SOLANA BCH TRAVEL	481-7788
538	XXXX	00
540	*MITCHELLS FLR CVRNG	755-8880 0
542	*P R NUTRITION INC	793-8851 +5
544	XXXX	00
545	JOHNSON Curtis	259-7970 2
	*SOLANA BCH SLF STRG	755-5550
	*U HAUL CO	481-9368 +5
	*U HAUL CO	481-2408 +5
546	XXXX	00
548	XXXX	00
550	XXXX	00
552	*CHUNG KING LOH REST	481-0184
	*M V B INC	792-2539 1
	*MOBILE WAITER	792-1000 3

LOMAS SANTA FE DR 1995

200	XXXX	00
201.....	BUILDING	
	*ATTORNEY J SEGAL	793-5473 +5
	*BRENTWOOD SECURITY	792-5871 +5
	*BRITTON CAPITAL	755-1545 4
	*BRYSK MARCEL MD	755-6166 2
	*CORNISH G L LCSW	755-6556 1
	*DEAK NORMA J LCSW	793-1380 2
	*DEASON NANCY MFCC	943-7471 2
	*EDMUNDS ALAN V ATTY	755-1528 +5
	*FISK COMMUNICATIONS	481-3475 3
	*GLOBAL IMAGING INC	481-5750
	*HAMSON GLORIA MFCC	259-9640 2
	*HOSPITAL DEVL P CORP	792-4114 3
	*J PETER BLOCK CO	755-6690 4
	*LENDRUM DENA DC	259-1212 +5
	*MCGILL GEORGE ATTY	481-5338 8
	*OCEAN IMAGING	792-8529 2
	*PREUSS FOUNDATION	481-4406 1
	*RAY LESLIE E MFCC	481-3778 +5
	*ROGERS JAMES R ATTY	792-9900 +5
	*ROSE CHAMBERLIN	794-2135 +5
	*SCHEIBE PAUL F	481-2032 4
	*SOLANA BCH CHIRO	259-1212 +5
	*TOLCOM	481-2594 4
	*TRAVIS CHIROPRACTIC	259-1212 +5
	*TRITON DIGITL IMAGE	259-4490 +5
	*WINSTON KAREN LCSW	794-9418 +5
	*3E CO	792-9098 0
201.....		
210	*IMAGINE SALON	794-9490 +5
220	*BLOCK H&R	755-2966 8
230	*MAJESTIC PHOTO CNTR	481-4464
	*MAJESTIC VIDEO LBRY	481-4464
240	XXXX	00
250	*I P S BUSNS PRNTRS	755-6595
260	XXXX	00
270	*AESTHETIC NAIL	792-5411 4
	*INTL HIGH FASHION	259-2440 1
280	*KINGS GARDEN	755-0421
290	XXXX	00
305	XXXX	00
340	SINGLEY E M	481-3372
	• SINGLEY Earl	00 +5
350	XXXX	00
390	• ZIMMERMAN William	00 +5
505	*FARRELL RITA A ATTY	755-4840 +5
	*HAYES NADINE S ATTY	481-6813 3
	*MERRICK N MUNRO LAW	755-4485 2
	*MILLER&SCHROEDER	481-5894
	*SOLANA WEST PRPRTY	755-7898 2
	*VALLEE J MICHL ATTY	755-6477 +5
	*WILEY SARAH H ATTY	755-4840 +5
510	XXXX	00
517	*SAN DIEGUITO CLUBS	793-1699 4
530.....	BUILDING	
	*ARENDAS A N DDS	755-1543 4
	*ASSOCTE DENTAL	755-4223 0
	*BURKS GENE DDS	755-2414 2
	*DAVIS J PATRICK DDS	755-4223
	*DENTAL LABORATORY	259-8640 8
	*DENTAL SPCLTY ASSOC	755-4223
	*FLOYD BESSIE B MD	481-0118 0
	*GERBER KENNETH MD	755-6718 3

LOMAS SANTA FE DR 1995

LOMAS SANTA FE DR	92075 CONT.	
*HAUPT JOHN J 3D	259-1000	4
*HORN RANDY DDS	794-9994	+5
*KLOEFFLER GALE DDS	755-8566	4
*R DENTAL CERAMICS	259-2436	3
*RAWLINGS WM DDS MSD	755-4223	
*RUBIN MARK G MD	259-0056	8
*SAN DIEGUITO PHAR	755-9707	
*SEXTON CHARLES R MD	259-0056	4
8 *SLIGHT J RIGBY MD	755-1125	
*SMITH DAVID G MD	755-4848	
*SMITHKLINE BEECHAM	755-0293	4
*VAKILI AZITA D MD	481-5210	3
*WALLACE F O DDS	755-2414	2
*YOSHIKANE T DDS MS	755-4223	9
530		
533 *BOYS&GIRLS CLUB INF	755-9373	
*SAN DIEGUITO CLUBS	755-9373	
*SAN DIEGUITO CLUBS	755-4904	9
535 XXXX	00	
539 PARKER Brad	481-7101	8
543 ZEIS Steven	481-8003	0
550 *COAST PODIATRY GRP	755-6055	1
*GALLUZZI V N MD INC	755-0262	1
*MARSHALL P E MD	755-0216	
*MOORE DONALD J MD	755-0216	
*MYERS SEYMOUR MD	755-6622	9
*REINGOLD JACK A DPM	755-6055	1
*RODRIGUEZ JULIA MD	755-6622	+5
*TORREY PNS MDCL GRP	755-0216	
*TORREY PNS OB GYN	755-0216	
*YUHAS ROBERT S MD	481-7768	3
551 XXXX	00	
553 *OFARRELL Joan	00	+5
560 XXXX	00	
562 XXXX	00	
568 XXXX	00	
570 XXXX	00	
576 MEDAWAR C	755-7919	1
578 XXXX	00	
584 XXXX	00	
591 XXXX	00	
606 *SKYLINE ELMNTRY SCH	755-9701	
*SOLANA BCH SC ELEM	755-9701	+5
607 XXXX	00	
663 *DIXIELINE LUMBER CT	755-0246	8
671 *ANTHONYS SHOE RPR	259-2023	2
*ELI LONG EQUESTRIAN	259-6658	3
*LONG ELI EQSTRN SRV	259-6658	3
673 *EXCLUSIVE CLEANERS	481-9951	4
675 XXXX	00	
677 *HALLMARK SHOPS	481-5333	
*SUES HALLMARK SHOP	481-5333	
683 *SAV ON DRUGS GENL	755-0241	
*SAV ON DRUGS PHAR	755-6697	
689 *VONS CO GROCERY	481-0250	
705 *LOMAS SANTA FE MBL	755-3579	
706 *SMOG CHECK STATION	755-7706	8
*TEXACO LOMAS	755-7706	4
725 XXXX	00	
740 *BLUE CROSS CA AGENT	481-4075	2
*CRAWFORD CRYSTAL	459-7979	2
*DANIELS INS AGENCY	481-4075	
*FARMERS INS AGENT	457-3320	0
*FARMERS INS AGENT	481-4075	
*GIBBS TERRY M	459-7979	1
*GLENDALE FED	259-3300	
*GLENDALE FEDERAL BK	259-3300	
*GRUBB&ELLIS BROKRGE	481-1200	
*MAIMAN FINANCIAL	481-7734	+5
*NOBLE ESCROW CORP	755-0737	+5
*WARRANTY ESCROW CO	792-4000	3
*WILLIAMS W S ATTY	459-7979	
871 XXXX	00	
905 *BASKIN ROBBINS 31	755-8442	
909 *AL ENNIS CSTM SHRTS	755-6653	8
*TOWN&CNTRY MNS WEA	755-6653	8
911 *CHICKS NATURAL	793-0430	2
915 *MARSHALLS SHOE&RPR	755-1776	+5
917 *LOMAS SANTA FE CLNR	755-2363	
*LOMAS SNTA FE CLNRS	755-2363	
919 *LA PETITE BOULANGRE	259-1341	8
921 *GREAT EARTH VITAMIN	481-5583	
923 XXXX	00	
931 *VONS CO GROCERY	755-7273	0

S NARDO AVE 1995

NARDO AV S 92075
SOLANA BEACH

WEALTH CODE 7.1

115	XXXX	00	
122	DELUCCHI C	755-0854	
126	VOGT Cheryl	259-9358	
	• VOGT Erik	259-9358	
129	XXXX	00	
135	• BOEHLERT William	00	+5
136	XXXX	00	
139	• NEELEY Cecil	00	+5
142	• PERSON Bruce L	755-7209	
	PERSON Jane C	755-7209	
144	• CARROZZO Joe F	755-1074	
148	CARADINE Clyde R	755-1738	
	• CARADINE Jon	00	+5
151	XXXX	00	
154	• MARTIN Hugh B III	755-3928	
155	• MCLEOD Arbutus J	00	+5
	MCLEOD Frank	755-0943	
	MCLEOD June	755-0943	
166	• OCONNELL Randall	00	+5
167	PEPLER Donald A	755-9419	
170	BATCHMAN Loren E	755-7572	
173	• BYRUM Peter	00	+5
176	SENN D	259-1388	+5
181	• DISSELHORST Byron F	755-1654	
	DISSELHORST Eleanor	755-1654	
182	★ LAND&WTR RSRC INTL	793-1634	3
	★ SUNWATER FARMS INTL	793-1634	3
187	• MCFARLAND Bruce	755-6733	3
	MCFARLAND Bruce	755-1606	
	MCFARLAND Marie	755-1606	
204	★ K R C TECHNOLOGIES	259-5225	4
	RIETMAN Mike	793-9066	3
	• TEAGUE Susan	755-6658	8
208	• RENNER Voley	481-4975	8
209	• CORNELIUS Patricia	00	+5
210	DAVIS Kathryn	792-1998	+5
	• DAVIS Roger	792-1998	+5
212	• EVERROAD Scott	00	+5

S NARDO AVE 1995

.NARDO AV S		92075 CONT..	
214	★CA CARPET CARE	945-8946	+5
	★DIRT BUSTERS	486-3478	+5
	★ED YOUNGS CARPET	448-6988	4
215	STANGER Marlene	755-1587	3
	STANGER Neville	793-5409	+5
	STANGER Neville	755-1587	
221	●SILVEIRA Ronald L	755-3215	
226	ALVAREZ Pulido R	793-6232	+5
	QUINTERO Mauricio	259-6257	+5
231	●AMMER Edward	00	+5
232	●CASE Larry	00	+5
238	XXXX	00	
239	★EQUITY PLANNERS	481-4961	4
	●SUSKIND Davis	00	+5
247	HAMILTON Dawn	793-5399	+5
	HAMILTON James	793-5399	+5
248	XXXX	00	
250	XXXX	00	
252	SPECTOR Suzanne	481-0390	+5
255	★TEMPLES JAS M	755-1880	
258	●KAY Stephen	00	+5
267	XXXX	00	
302	XXXX	00	
309	●RANKIN Glenn	00	+5
313	XXXX	00	
314	●KOFFLER William	00	+5
319	●JUNG Raymond A 2D	755-1210	1
325	XXXX	00	
326	WALDEN L J	481-7426	
335	WILKENS Geo C	755-2318	
336	XXXX	00	
345	XXXX	00	
354	XXXX	00	
355	DILLMAN Wolfgang MD	259-0460	8
356	XXXX	00	

STEVENS AVE 1990

STEVENS AV 92075 SOLANA BEACH		
120	*NORTH CST ALZHEIMER	755-1717 8
	*PRESBY CHURCH USA	755-9735
	*SOLANA BCH PRESBY	755-4133 3
	*SOLANA BCH PRESBY	755-9735 5
	*SOLANA BCH SR CNTR	792-1257 +0
	*TEMPLE BETH ISRAEL	792-5824 +0
155	*EARL WARREN JR HI	755-1558
225.....	BUILDING	
	*AMADO HENRY MD	755-5225 9
	*ASHCRAFT INVSTMT CO	259-9055 8
	*BARRETO EDUARDO MD	755-5225 9
	*C R S FNCL DISTB	259-1752 8
	*CAPITAL FNCL SERV	792-5685 9
	*CAROLYN SMITH P	587-1366 9
	*COMNCTN MANGMNT SR	453-4441 8
	*DEERE MOVING INC	259-1226 9
	*DRUCK COUNSLNG OFCS	259-8044 8
	*ELDER JANICE MD	755-5225 9
	*FEINBERG R M DDS	755-7234
	*HAYES NADINE S ATTY	481-6813 +0
	*I M S MDCL GRP INC	755-5225 9
	*IMERITI INC	481-2587 8
	*J&G FINANCIAL	481-7150 9
	*JAMES DAVID C DMD	755-7234 2
	*JIMENEZ RICHARD MD	755-5225 9
	LASLEY Nedra Z PHD	755-7884 +0
	*LEARNING FORUM	755-7065 +0
	*LIZAR DWAYNE&ASCTS	792-5673 +0
	*LIZAR&ASSOCTS	792-5673 +0
	*MERRICK N M ATTY	755-4485
	*MICHALS B LCSW	481-5881 +0
	*MURRAY DONALD ATTY	755-0330 +0
	*NICO DEVELOPMENT	481-7150 8
	*OTTENSTEIN VICTOR H	259-7744 +0
	*PASCHAL C S INTL	587-1366 9
	*PETERS INS&FNCL SRV	755-0201 8
	*REINER MARC H MD	481-8350 +0
	*RENT FACTS	259-6640 9
	*S I M S SOFTWARE	481-9292 +0
	*SAFEGUARD BUS SYS	259-9393 8
	*SAN DIEGUITO CHURCH	481-8664 +0
	*SCHIFFER DANL ATTY	259-9650 8
	*SCUDDER KENT M	755-6760 +0
	*SELCO INC	481-1405 8
	*SOLANA BCH DNTL GRP	755-7234 2
	*SOLANA WEST PROPERTY	755-7898 4
	*SPECTRUM RMS INC	481-3740 +0
	*SUPER CAMP	755-7065
	*SUPERCAMP	755-7065
	*WILEY R W&ASSOC	792-6577 9
	*WILSON NANCY L	259-9393 8
225	BUILDING	
380	BUILDING	
	*AETECH TECHNOLOGIES	755-1277 9
	*BISHOP CROWN INS CO	792-9094 +0
	*CAMPBELL&ASSOCIATES	259-8412 8
	*CENTURION GROUP	259-8411 5
	*DEVELOPERS RESOURCE	259-9444 8
	*EMERALD HOMES	481-7182 9
	*FRICK JEFFREY E	259-5800 8
	*HOWELL KNEEDLER INS	259-5800
	*HOWELL MURRIA&FRICK	259-5800
	*HOWELL WILLIAM F	259-5800
	*JOHNSON L O JR CFP	452-8402 8
	*MURRIA JOS V INS AG	259-5800 8
	*P I M INSURANCE SRV	792-9094 +0
	*PROFSNL ASSET SCRTY	755-6661 8
	*QUAD S CO	481-2966 8
	*READING GAME THE	481-8101 6
	*ROTH JEFFREY A ATTY	481-2043 +0
	*ROTH JUDITH E LCSW	755-0381 5
	*S R S TECHNOLOGIES	792-6388 +0
	*SOLANA BCH CTY HALL	755-2998 8
	*SOONER THAN YESTRDY	259-0906 9
	*VITAMITE SALES LTD	792-6616 9
	*WEINTRAUB CO THE	259-8411 9
	*WILLIAMS OWENS MNG	259-3800 8
	*YOUNG MARK S CPA	792-5300 +0
380.....	BUILDING	
462.....	BUILDING	
	*A A A ATMBL CLB SLS	481-7181
	*A G DATAFACTION	755-1155 8
	*AUTOMBL CLUB SO CA	481-7181
	*BERMAN DAVID P ATTY	755-5666
	*BEVERIDGE RON ATTYS	755-5666
	*BRIAN TRACY LEARNNG	481-2977 9
	*BROCKMAN ROBERT JR	755-5666
	*CHIHAK CYNTHIA ATTY	481-7252 +0
	*CRIST DAVID	259-0747 +0
	*DALEY DENNIS W ATTY	755-5666
	*DALEY&HEFT ATTY	755-5666
	*DATAFACTION	755-1155 8
	*DEAN MITCHELL ATTY	755-5666
	*ENGLISH TOM	481-0646 +0
	*GILLIVAN ETTA ATTY	481-7501 +0
	*GROSZKRUGER D ATTY	755-5666
	*HEFT ROBERT R ATTY	755-5666 8
	*KEARNEY JOHN JR APC	481-7711 9
	*KEENAN JOHN LEO	792-0760 +0
	*LAMB MARK	792-0908 +0
	*LARKIN PAT	481-9020 +0

STEVENS AVE 1990

STEVENS AV	92075 CONT
*LOMAS SANTA FE CO	755-5572 8
*LOMAS SANTA FE INC	755-5572
*MAFFEI THOMAS A	259-0053 +0
*MASON SARAH ATTY	755-5666
*MEYERS NEAL S ATTY	755-5666
*MILLER ROBERT M LAW	755-5666
*MINTZ STACEY	481-3555 +0
*NOYA SCOTT ATTY	755-5666 +0
*OCEANVIEW BUILDERS	481-0598
*OCEANVIEW DEVL P CO	481-0598
*PHILLIPS AUDREY MS	755-7994 9
*PHOENIX EDUCL FN D TN	481-2977 9
*PIETRO GINO P ATTY	755-5666 9
*RAUTH RICH D P ATTY	481-7252
*RAUTH&CHIHAK ATTYS	481-7252
*REMINE MARY G MFCC	755-7994 9
*ROSENFELD V L ATTY	792-6419 +0
*ROUSE MORNA BOWAN	259-2888 +0
*ROUSE&SCHNEPF ATTYS	259-2888 +0
RUPP Richard A	481-3086 +0
*SCHEPF SUSAN	259-2888 +0
*SCHNEIDER R J ATTY	755-5666
*SCHOOER LOUIS	481-0275 +0
*SEABERG DIANE ATTY	755-5666
*SERVOJET PROD INTL	259-6545 8
*SESI ARLENE M ATTY	755-5666
*SOUTHWT HEALTHCARE	259-6011 9
*SPRING MTN ESCROW	481-7714 8
*TRACY BRIAN	587-1153 9
*TRACY BRIAN LEARNG	481-2977 9
*TREACY&RHODES CNSLT	481-1191 8
*WAGGONER MARK ATTY	755-5666 9
*WESTRN FNCL PLNG	942-0828 +0
*WESTRN PROPERTY MNG	481-0275 +0
462	
477 *RYDER TRUCK RENTAL	259-0191 +0
*SHURGARD SELF STRG	755-7515 5
506 XXXX	00
523 XXXX	00
524 *ADIA HAIR STYLING	755-1371
*ANNIES CORNUCOPIA	481-2221 8
*DIET CENTER	481-1201
*DYNAMIC PRINTING	481-8038
*INTL HIGH FASHION	259-2440 +0
*PAMIR RESTAURANT	481-4040 8
*PORTILLOS	755-0788 4
*SECOND TIME AROUND	481-7271
525 *BETH AM	481-8454 3
*CONGREGATION BETH	481-8454 3
527 XXXX	00
531 *EDUCOMP	259-0255 9
*EFFECTIVENESS TRNNG	481-8121
*PARENT EFFCTVNS TRG	481-8121
*PERFECTION PLS DN TL	259-1845 +0
*SPANN TECHNOLOGIES	259-8400 +0
532 *SANTA FE CLOTHING	755-6097
*SANTA FE TAILOR SHP	755-6097
*SHEPARD CLOTHING CO	755-3766
*WADLEY JIM	755-3766 4
533 *KAY ANDREW F	481-3900 4
*KAYPRO CORP	481-4300 4
*KAYPRO CORPORATION	482-4300 9
*KAYPRO EDCNTL DIV	481-3905 +0
*NON LINEAR SYSTEMS	481-3900 4
534 XXXX	00
536 *SOLANA BCH TRAVEL	481-7788 2
538 *NEREIM&ASSOCIATES	755-4534 8
540 *COAST ANIMAL CLINIC	753-3911 2
*MITCHELLS FLR CVRNG	755-8880 +0
542 XXXX	00
544 XXXX	00
545 *SOLANA BCH SLF STRG	755-5550
*U HAUL CO	755-5550 +0
546 XXXX	00
548 XXXX	00
550 XXXX	00
552 *CHUNG KING LOH REST	481-0184
554 XXXX	00
556 *APARTMENT BROKERS	755-1135 +0
*REALTY WORLD ATIV	755-6644 6
560 *LION IN THE SUN	755-9355 2
564 XXXX	00
566 *HUDSON ENTERPRISES	755-9122
568 *BALLIN INTERIORS	755-5101 8
570 *CHRISTIAN SURFING	755-5881 9
*P B I	481-1393 9
*SYSTEM SFTWR INTL	259-6112 9
572 *CA NAIL DESIGN	481-2195 +0
*NAIL DESIGN CA	481-2195 +0
*RANCHO TRADING CO	481-2196 +0
574 *CHARLIES CANINE	755-5222 3

LOMAS SANTA FE DR 1990

200	XXXX	00	
201	BUILDING		
	*BRITTON CAPITAL	481-2032	+0
	*COLTON R C ATTY	259-5112	9
	*COMMONWLT PAC INC	792-8886	+0
	*COVEY STEPHEN R&ASC	259-4903	+0
	*EVANS OGILVIE&PTRNS	755-1577	+0
	*EXCELLENCE INC	259-4803	9
	*FAMILY DEVL&LRNG	259-1000	+0
	*G&G DESIGNS CMNCTNS	755-7707	6
	*GLOBAL IMAGING INC	481-5750	5
	*IN BALANCE ACCTNG	259-1676	8
	*MCGILL GEORGE ATTY	481-5338	8
	*PIETERS&KIRK	755-1577	+0
	*RAPPALUXENBERG DVLP	755-2751	8
	*RAPPALUXENBERG MNG	755-8686	8
	*RAPPALUXENBERG RSRT	755-8686	
	*SD BAJA	755-1545	+0
	*SEASHORE RESORTS	755-8686	9
	*VADNAIS EDMOND J	481-6242	8
	*WESTCOM GROUP THE	259-1288	8
	*3E CO ENVRNAECLGCL	792-9098	+0
201			
210	*ECONOMY BEAUTY SPLY	755-1265	4
	*IRVCO ECHMY BTY	755-1265	
	*PROFNL IMG BTY STR	755-1265	8
220	*BLOCK HAR	755-2966	8
230	*MAJESTIC CAMERA&VDO	481-4464	+0
240	XXXX	00	
250	*I P S PRINTING SERV	755-6595	
	*IN PLANT PALLET	756-4451	+0
	*INSTANT PRINTING SV	755-6595	
260	XXXX	00	
270	XXXX	00	
280	*KINGS GARDEN	755-0421	4
290	XXXX	00	
305	XXXX	00	
340	SINGLEY E M	481-3372	2
350	RINCON Cusuhtemoc	259-9079	9
390	XXXX	00	
505	BROWN David	481-3314	+0
	*CA CTR HEALING ARTS	481-3314	+0
	*DITRINCO L N DC PC	481-3314	+0
	MCGINNIS C Mt	481-3314	+0
	*MILLER&SCHROEDER	481-5894	1
	*SOHA INC	481-5030	9
	*STERN BRIAN J LAC	481-3314	+0
	*UNITD STRCTL CNCRTE	755-8566	9
510	XXXX	00	
517	DEVORE John R	481-1731	8
530	BUILDING		
	*ALLIED CLINICAL LAB	755-0293	8
	*ARENDAS ANDREW DDS	755-5767	6
	*ASSOCIE DENTAL	755-4223	+0
	*BALCH STEVEN A MD	755-9776	1
	*BENNINGTON KENT PHD	259-7920	+0
	*BOONE H K	755-6374	
	*BRISK MARCEL MD	755-6166	
	*BROTMAN STEVEN C MD	481-7812	8
	*BRYSK MARCEL MD	755-6166	
	*CHERNEY ROBERT MD	755-0084	9
	*COAST PODIATRY GRP	755-6055	9
	*DAVIS J PATRICK DDS	755-4223	
	*DENTAL ASSOCIATES	755-4223	
	*DENTAL LABORATORY	259-8640	8
	*FITZ ARTHUR E MD	755-6718	
	*FLOYD BESSIE B MD	481-0118	+0
	*FREYMILLER L D DDS	755-1591	
	*GALLUZZI V N MD	755-0262	3
	*HIGGINS SPCH PTHLGY	942-8787	+0
	*KLOEFFER GALE D	481-5210	3
	*LIPP VICTOR H MD	755-9776	1
	*MERCER SCOTT MD	481-7812	8
	*NEGLIA THOMAS G MD	755-9776	
	*NORTH CO OB GYN MED	755-9731	6
	*NORTH CO OB GYN MED	755-3342	8
	*NORTH CST PEDIATRIC	755-9776	
	*OMBRES PAMELA V MD	481-6630	+0
	*QUILLEN KAY E RN	755-9731	9
	*RAWLINGS WM D DDS	755-4223	3
	*REINGOLD JACK A DPM	755-6055	9
	*RICH MICHAEL MD	755-9731	
	*RUBIN MARK G MD	259-0056	8
	*SAN DIEGUITO DRMTLG	755-6166	4
	*SAN DIEGUITO PHARM	755-0224	
	*SAN DIEGUITO PHARM	755-9707	1
	*SCHMOTTLACH D R MD	755-9776	
	*SILVER ALLAN J MD	755-9731	
	*SLIGHT J RIGBY MD	755-1125	
	*SMITH DAVID G MD	755-4848	4
	*SMITH MARY MD	755-4811	
	*SMITH MARY T MD	755-4811	
	*TERLAAKSMITH M MD	755-4811	8
	*VENUTI JAYE DDS	755-4223	9
	*WATSON WAYNE G DDS	755-1591	1
	*WILSON C DOUGLAS MD	755-9776	
	*X RAY ASSOCIATES	755-6718	
	*YOSHIKANE T DDS MS	755-4223	9
	*YUHAS ROBERT S MD	481-7768	8
530			
533	*BOYS CLUBS AM INFO	755-9373	
	*BOYS&GIRLS CLUB INF	755-9373	
	*SAN DIEGUITO CLUBS	755-9373	
	*SAN DIEGUITO CLUBS	755-4904	9
535	XXXX	00	
539	PARKER Brad	481-7101	8
543	ZEIS Steven	481-8003	+0
550	*LEE KAREN E MD	755-0216	+0
	*MARSHALL P E MD	755-0216	
	*MOORE DONALD J MD	755-0216	
	*MYERS SEYMOUR MD	755-6622	9
	*TORREY PINES MDCL	755-0216	
	*TORREY PINES OB GYN	755-0216	9
551	XXXX	00	
560	CAMPBELL David	259-1561	+0
	CAMPBELL Denise	259-1561	+0
562	XXXX	00	
568	XXXX	00	
570	XXXX	00	
576	THOMAS Barbara	259-7590	8
	THOMAS Eric A	259-7590	
578	LANCASTER J	481-9634	8
584	XXXX	00	
606	*SKYLINE ELMNTRY SCH	755-9701	
607	*HALL&CO	481-1444	5
	*SOUTHST BANK	755-0251	
663	*DIXIELINE LMBR HOME	755-0246	8
671	*SOLANA BCH SRF SPRT	792-9658	+0
673	*DAISY CLEANER&LNDRY	481-9951	

NOT BE KEYPUNCHED, ENTERED INTO A COMPU

LOMAS SANTA FE DR 1990

Target Street	Cross Street	Source
..LOMAS SANTA FE DR		92075 CONT..
675	XXXX	00
677	*HALLMARK SUES SHOP	481-5333 4
	*SUES HALLMARK SHOP	481-5333 2
683	*SAV ON DRGS GENL	755-0241 1
	*SAV ON DRGS PHAR	755-6697
689	*VONS GROC CO	481-0250
	*VONS GROC CO MEAT	755-9832
705	*LOMAS SANTA FE MBL	755-3579
706	*EXXON LOMAS SNTA FE	755-7706
	*LOMAS SANTA FE EXON	755-7706
	*LOMAS SANTA FE TWNG	481-5636 +0
	*SMOG CHECK STATION	755-7706 8
725	XXXX	00
740.....	BUILDING	
	*DANIELS INS AGENCY	481-4075
	*ELLIS JAMES H 3D	941-5404 +0
	*FARMERS INS GROUP	481-4075
	*GERHARDT BRUCE CPA	481-0400
	*GERHARDT BRUCE CPA	455-0400 8
	*GLENDALE FED	259-3300 5
	*GLENDALE FED LOAN	259-3330 +0
	*GRUBB&ELLIS	931-0131 8
	*GRUBB&ELLIS BRKRG	481-1200
	*RICHMOND TRACY ATTY	755-6604 2
	*THOMPSON DAVID LAW	481-2860 5
	*TUGGEY M I CPA	455-0400 6
	*WILLIAMS W S ATTY	755-6604
	*WILLIAMS W S ATTY	459-7979
	*WOLFE DEBORAH A	755-6604
	*WOLFE DEBORAH ATTY	941-5404
	*WOLFE DEBORAH ATTY	459-7979
	*WOODBURY B L ACCTCY	481-0400 4
	*WOODBURY BONNIE	455-0400 4
	*WORDEN D D LAW CORP	459-7979
	*WORDEN D DWIGHT	755-6604
	*WORDEN D DWIGHT	941-5404
740.....		
871	*ANTHONY'S WORLD JRNY	481-4158 +0
905	*BASKIN ROBBINS 31	755-8442
909	*AL ENNIS CSTM SHRTS	755-6653 8
	*LEONARDS TRADITIONS	755-6653
	*TOWN&CNTRY MNS WEA	755-6653 8
911	XXXX	00
915	*CLOTHING DELIGHT	755-4255 8
917	*LOMAS SANTA FE CLNR	755-2363
919	*LA PETITE BOULNGRIE	259-1341 8
921	*GREAT EARTH VITAMIN	481-5583 2
923	*AMER SAVINGS&LOAN	755-6671 8
931	*VONS GROC CO	755-7273 +0

S NARDO AVE 1990

NARDO AV S 92075 SOLANA BEACH			
102	★FIRE DEPTS	755-1178	6
	★SOLANA BCH FIRE DPT	755-1178	6
115	XXXX	00	
122	DELUCCHI C	755-0854	
	★GROSSLIGHT G DSGN	259-9595	+0
126	VOGT Cheryl	259-9358	
	VOGT Erik	259-9358	9
129	XXXX	00	
135	BOEHLERT Elsie	481-0508	
	BOEHLERT Wm	481-0508	
136	COLWELL Loren P	755-2140	3
	MILLER Chris	792-0463	+0
139	XXXX	00	
142	PERSON Bruce L R	755-7209	
	PERSON Jane C	755-7209	
144	CARROZZO Joe F	755-1074	
148	CARADINE Clyde R	755-1738	
151	WILLIAMS Andrew J	755-3866	
154	MARTIN Hugh B 3D	755-3928	
155	MCLEOD Frank	755-0943	
	MCLEOD June	755-0943	
	TALLY Eric W	259-7416	9
166	ANDERSON Darla K	259-5606	9
	OCONNELL Randy	259-8441	9
167	PEPLER Donald A	755-9419	
170	BATCHMAN Loren E	755-7572	
173	BYRUM Peter DC	755-7791	
176	HORSTMAYER Lui	481-1095	9
	WOODBURY Marcia	481-1095	9
181	DISSELHORST Byron F	755-1654	
	DISSELHORST Eleanor	755-1654	
182	BAKER Michael E	755-7405	
	★PAC RIM BIOSCIENCE	259-6599	8
187	UNDERWOOD Jas H	259-1204	
	UNDERWOOD Jill	259-1204	8
204	SHAW Chris	259-2421	+0
	TEAGUE Susan	755-6658	8
208	RENNER Voley	481-4975	8
209	CORNELIUS P A	755-8970	
214	XXXX	00	
221	SILVEIRA Ronald L	755-3215	
226	XXXX	00	
231	XXXX	00	
232	XXXX	00	
238	XXXX	00	
247	BOOTH C L	755-0042	+0
248	XXXX	00	
250	WARNER Mark	481-3196	5
255	TEMPLES Jas M	755-1880	
258	XXXX	00	
267	XXXX	00	
302	★FUCHSIA GRDEN&NRSRY	755-1758	
	★HASTINGS FUCHSA GDN	755-1758	
313	XXXX	00	
319	JUNG Raymond	481-0328	+0
325	XXXX	00	
326	WALDEN L J	481-7426	
335	WILKENS Geo C	755-2318	
336	MEARS A C	755-8198	
345	XXXX	00	
354	ANDERSON Christina	792-6159	+0
355	DILLMAN Wolfgang MD	259-0460	8
356	XXXX	00	

STEVENS AVE 1985

**STEVENS AV 92075
SOLANA BEACH**

120	DIAL A PRAYER	755-1061	
	FREEWAY	755-4558	4
	PRESBY CH DIAL PRYR	755-1061	
	PRESBYTERIAN CHURCH	755-9735	
	PRESBYTRN CH SOLANA	755-9735	
	SOLANA BCH CHURCH	755-9735	+5
	SOLANA BCH PRESBY	755-4133	3
155	EARL WARREN JR HI	755-1558	
225.....	BUILDING		
	ALPERT DAVID	481-3200	2
	BIEWENGA DONALD J	481-3200	
	BRODSHATZER ARTHUR	481-3200	
	CARNE ROBT E	481-3200	2
	CHIHAK CYNTHIA ATTY	481-7252	3
	DARDAINE PHILIP FNC	259-8060	+5
	DENLAB INTL CONTRCT	481-0112	4
	DIRECTORY MGMT SYST	481-1758	4
	FAIRCHILD PACIFIC	481-4184	3

STEVENS AVE 1985

.STEVENS AV		92075 CONT.
FENBERG RICHARD M	755-7234 +6	
FERGUSON GARY	481-3554 +6	
FIORI GREG	755-8526 4	
FIRST FINANCL PLNG	481-0275 2	
GEM AIR INC	481-0833 3	
GOLDEN EAGLE MANG	481-1047 3	
GOLDEN EAGLE MNG	481-0833 3	
GREEN E ASS	481-8841	
GREEN E WAASSOC	481-8841	
GREEN TED	481-8841	
GREEN TED EW ASSOC	481-8841	
JAMES DAVID C DMO	755-7234 2	
KEARNEY JOHN L JR	481-0535 +5	
KEELEBALONG INC	481-3777 +5	
LANDORF J MNSTRY IN	755-7821 4	
LEBLANC STEPHEN W	755-8547 2	
MERRICK W MUNRO	755-4485 3	
MORRIS JEFF E	755-4002 +5	
ODORISIO WDL WDASGL	481-7711 4	
PLOUNT YVONNE IRV C	259-0050 +5	
RAUTHCHIRAK ATTY	278-0116 +5	
RAUTH RICHARD ATTY	481-7252	
RAUTHCHIRAK ATTY	481-7252	
RUPP RICHARD A	481-3088 4	
SCHAIM MARK R	481-3200	
SCHOOER LOUIS	481-0275 2	
SEIVERS KAREN	259-8944 +5	
SOLANA BCH DNTL GRP	755-7234 2	
SOLANA WEST PROPERT	755-7888 4	
SOUTHWESTPAC PRGP	481-8188 2	
STERES ALPERTACARNE	481-3200	
STINE CATHERINE R	481-1108 2	
TIGHE TOM	481-2000 3	
TORCHON J L FNCL PL	481-0646 +5	
WESTERN FINCL PLNG	481-0275 3	
WOOD MORTGAGE CO	481-1114 4	
225		
APARTMENTS		
380		
CENTURION GROUP	259-8411 +5	
CLARK ROBT MARYKN	259-0777 +5	
FLLR B A IN A LW CP	481-9706 +5	
GILLIVAN ETTA O ATT	481-0925 +5	
PLANNERS IND MNGMNT	259-8411 +5	
PLANNERS INDEP MNGY	259-8411 +5	
ROTH JEFFREY A ATTY	481-0925 +5	
ROTH JUDITH E LCSW	755-0381 +5	
SAN DOTO CAPITAL	481-1141 +5	
SPEAR BRUCE A ATTY	259-0777 +5	
WILEY SARAH H ATTY	755-4233 +5	
ZUTSTRA SURJK ARCH	481-9096 +5	
380		
477	SD SELF STORAGE	755-7516 +5
506	XXXX	00
523	XXXX	00
524	ADIA STYLING	755-1371 9
	DIET CENTER	481-1201 9
	DINOS PIZZERIA	481-4040 3
	DYNAMIC PRINTING	481-8038 9
	MAGIC FRM	481-0212 +5
	PORTILLOS	755-0788 4
	SCULPTURED LADY SLN	481-5534 +5
	SECOND TIME AROUND	481-7271 9
	TEMPTATION YOGURT	481-2221 4
525	BETH AM	481-8454 3
	CONGREGATION BETH	481-8454 3
527	XXXX	00
531	EFFECTIVENESS TRNG	481-8121 8
	PARENT EFFECTVNS TRG	481-8121 7
532	SANTA FE CLOTHING	755-3786
	SANTA FE TAILOR SHP	755-6097 +5
	SHEPARD CLOTHING CO	755-3766
	WADLEY JIM	755-3766 4
533	KAY ANDREW F	481-3900 4
	KAYPRO CORP	481-4300 4
	NON LINEAR SYSTEMS	481-3900 4
534	WANGS ACUP HERB CNT	481-0425 +5
536	SOLANA BCH TRAVEL	481-7788 2
538	PERSONAL RSRCES SYS	755-5701 4
540	CA ENTERPRISES LTD	481-0707 3
	COAST ANIMAL CLINIC	753-3911 2
542	ART AFFAIRE	755-8631 4
	COSMETIC MART	755-0935 3
544	XXXX	00
545	CHENEY L A	481-8015 2
	SOLANA BCH SLF STRG	755-5550 0
	U MAIL	481-2408 4
546	CLOTHES MERCHANT	481-7930 3
	LAIRD ROBERT	481-7930 3
548	XXXX	00
550	XXXX	00
552	CHUNG KING LOH REST	481-0184 8
	CHUNG KING LOH SCHL	481-0471 2
554	XXXX	00
556	ATVY TOMPKINS RLTY	755-8644
	LION IN THE SUN	755-9335 2
564	BARBAROGRI C E CPA	481-9710 +5
	TOP DRWR SECTRL SER	481-4160 +5
566	HUDSON ENTERPRISES	755-9122 6
568	INTERIORS BY GALLIN	755-5101 4
570	CHARLES PET SUPP	755-0062 +5
	PET POURRI	755-0062 +5
572	BLOCK HAR	755-2966 8
574	CHARLES CANINE	755-5222 3
616	BUILDING	
	BETTER LIFE FTN CT	481-3400
	BETTER LIFE FTNES I	481-3400
	BODY TALK	481-6077 4
	CARPETRENDS	755-8282 1
	DAVES OFFICE SUPPLY	481-2222 +5
	DECOR STORE THE	481-3166 1
	JOYEUX PERSONAL	755-1202 4
	MACHEN ANDREW	481-3202
	MICROCOMP	481-3202 4
	NAIL INFIRMARY THE	755-6245 +5
	SCRIPPS THRIFT SHOP	481-2551 4
	STEVENS CLNRSALTRN	481-1382 1
616	SUNSET MOTORS	481-3556 4
634	XXXX	00
650	YOUNG GARY E	755-8034
	B ADNRE RIBEIRO	481-5969 +5
652	TELLEZ JOE A	755-9210
700	XXXX	00
710	XXXX	00
718	DURAN AMADOR	755-5972 +5
	GONZALES ALFONSO	755-1635 0
719	XXXX	00
720	COBB IRA	481-9809 2
722	XXXX	00
726	STREWALT J	755-4149 +5
728	MUNEZ D	481-2952 2
730	HILL JEFF	755-2973 7
732	CIMINELLI JOSEPHINE	481-1063 3
736	TORRES ESTHER	481-8517 3
738	OSUALVO ANTONIO L	481-1784 1
738	MORENO PEDRO	481-1028 9
740	BROWN DALE	481-5198 +5
740	WOELFEL ELLEN	755-1742 4
742	PETERSON KENNETH M	481-2192 2
744	MQUIRE M	755-2397 1
744	BOUTCHER T	481-3533 4
746	KLOCH CHRISTOPHER	481-6846 1
746	CHINN RAYMOND S	755-6396 4
750	TAYLOR WM	259-0083 +5
802	HOLGUIN J	481-5176 2
807	GRANADOS GABRIEL J	755-1382
818	SWEET D L	481-7820 3
820	XXXX	00
821	ACOSTA JOSEPHINE	755-0069 8
	MARTINEZ JUAN	755-1432 +5
822	XXXX	00
824	ROICK JIM	259-8758 +5
	ROICK TOM	259-8758 +5
828	CARLSON KURT	259-8419 +5
830	XXXX	00
832	HARELSON TED J	481-5806 3
834	YOKOMOTO KEITH	259-0437 +5

HAINES & CO., INC. INFORMATION ON THE PAGE MA...

STEVENS AVE 1985

..STEVENS AV		92075 CONT..	
835	HERNANDEZ FRANCISCO	481-9619	
836	XXXX	00	
838	MORTLAND B J	481-9952	8
841	FLORES FRANCISCO	481-2184	0
842	LEONARD J L	755-7292	+5
847	BROOKS STEVEN	481-5186	+5
	DINARDO MICHAEL A	481-7154	+5
855	KENNEDY CHRIS	755-2416	+5
857	XXXX	00	
863	XXXX	00	
865	FERGUSN JENNIFER	481-1913	+5
880	CASTANEDA J	755-8598	+5
908	XXXX	00	
910	KEENEY CHERYL	481-9717	4
914	XXXX	00	
916	ROBERTS ELEANOR G	755-4834	
924	GONZALES ARTHUR	755-2490	
	GONZALES ELDE	755-1634	
	GONZALES PHIL	481-5913	4
934	XXXX	00	
949	XXXX	00	
★	113 BUS	77 RES	50 NEW

LOMAS SANTA FE DR 1985

200	VIDEO SCENE	481-6065	4
201	BIONIKE INC	481-5750	+5
	COLUMNA PARIN P CON	481-4104	+5
	GLOBAL IMAGING INC	481-5750	+5
	HUMPHREY J&ASSOC	755-3473	+5
	INTERGRAPH CORP	755-5672	+5
	JENNIFER HUMPHREY	755-3473	+5
	KERN EDWARD&ASSOC	755-8222	4
	MICROGRAV TECH INC	436-5545	+5
	SAND PEBBLES RESORT	755-8806	+5
	SLAMON STEPHEN O	481-0605	+5
	STERN JAMES M	259-8311	+5
	TRANS AM INTVLS INC	755-6774	+5
	VACATION PLANNING	755-6774	+5
	VERNON SERVICE CORP	755-6691	4
210	COAST BEAUTY SUPPLY	755-1265	8
	ECONOMY BEAUTY SPLY	755-1265	4
	IRVCO ECMY BTY SPLY	755-1265	
	IRVCO ECONOMY BTY	755-1265	
220	XXXX	00	
230	XXXX	00	
240	XXXX	00	
250	INSTANT PRINTING SV	755-6595	+5
260	XXXX	00	
270	AUSTIN BRAY REL EST	481-1491	+5
	DERA CORP	481-1491	+5
280	KINGS GARDEN	755-0421	4
290	XXXX	00	
305	XXXX	00	
340	SINGLEY E M	481-3372	2
350	XXXX	00	
390	XXXX	00	
505	BELSLY K L DR	481-1889	0
	FOLEY HUGH CNSTRCTN	755-7045	4
	HAECHERL MADELINE	481-7746	
	MILLER&SCHROEDER	481-5894	1
	NORTH CST CHIROPRACT	481-1889	3
	REITAL RICHARD CPA	755-5131	
	RUSHALL L J	755-5131	
	RUSHALL REITAL ACCT	755-5131	
	SHEARSON AMER ESPR E	481-7714	4
	SHEARSON AMER EXPR	481-7714	
	VADNAIS EDMOND J	481-6242	1
510	MERCER SCOTT MD	481-7812	+5
	SCRIPPS CLNC	481-7812	+5
517	REESE TERI E	481-1731	+5
530.....	BUILDING		
	ARENDAS ANDREW DDS	755-1543	6
	ARMINO ANTHONY MD	755-9311	
	BAKER DAVID H MD	755-9726	6
	BALCH STEVEN A MD	755-9776	1
	BOONE H K	755-6374	
	BRIDGE BETTY H	481-9155	4
	BRISK MARCEL MD	755-6166	8
	BRYSK MARCEL MD	755-6166	
	EASTMAN A BRENT MD	755-9726	6
	FITZ ARTHUR E MD	755-6718	
	FLOYD BESSIE B	755-1125	3
	FREYMILLER L DDS	755-1591	
	FREYMILLER LAWRENCE	755-1591	6
	FRICKMAN ROBT DDS	755-5341	7
	GALLUZZI V N MD	755-0262	3
	GRAHAM CHAS E MD	755-1171	
	HALL RICHARD L MD	755-8121	7
	HULSEY CHAS M 3D	755-6222	7
	JACK L WEISS MD	481-8831	3
	KLOEFFER GALE D	481-5210	3
	LAUFFENBRGR DEN CER	481-0464	+5
	LAUNER DANA P MD	755-9726	2
	LEE JAMES M MD	755-6718	6
	LIPP VICTOR H MD	755-9776	1

LOMAS SANTA FE DR 1985

	LOMAS SANTA FE DR	92075 CONT.
	MARSHALL P E MD	755-0216
	MCREYNOLDS D G MD	755-9726
	MOORE DONALD J MD	755-0216 2
	NEGLIA THOMAS G MD	755-9776 9
	NORTH CO OB GYN MED	755-3342
	NORTH COAST PED MED	755-9776
	NORTH COAST SURGNS	755-9726
	PACIFIC LANDMARK	481-7979 4
	PROFESS WGHM MNGMNT	481-2750 +5
	RAWLINGS WM D DDS	755-4223 3
	RICH MICHAEL MD	755-9731
	ROBERTS R PHD PSY	755-1171 3
	ROBERTS RICHARD PHD	755-1171
	SD INST PATHOLGY	755-0293
	SAN DIEGUITO DRMTLG	755-6166 4
	SAN DIEGUITO PHARM	755-0224 0
	SAN DIEGUITO PHARM	755-9707 1
	SCHMOTTLACH D R MD	755-9776 8
	SECRIST D L JR MD	755-9324
	SILVER ALLAN I MD	755-9731 9
8	SLIGHT J RIGBY MD	755-1125
	SMITH DAVID G MD	755-4848 4
	SUTTON FRANK MD	481-2525 4
	TORREY PINES MEDICL	755-0216
	WATSON WAYNE G DDS	755-1591 1
	WEISS JACK L MD	481-8831 3
	WILSON O DOUGLAS MD	755-9776
	X RAY ASSOCIATES	755-6718 6
530		
533	BOYS&GIRLS CLB	755-9373 0
	SAN DGTO BY&GRL CLB	755-9373 1
	SAN DIEGUITO CLUBS	755-9373
535	XXXX	00
543	ZEIS CONSTRUCTION	755-1406 4
551	MULLINS RUTH	755-1250
560	MORGANS E C	755-6572
562	MORGANS M A	755-3266 2
568	XXXX	00
570	KOCH P	755-1697 4
	LUTZ B	755-1697 4
576	BULLOCH G W	481-5373 4
578	SWAN KAY J	755-5493 4
584	DOWNIE DENNIS	481-0741 4
	SOLEDAD CABINET	481-1317 3
586	M SUNDERMAN	755-7247 +5
606	SKYLINE ELMNTRY SCH	755-9701
607	HALL CO	481-1444 +5
	SOUTHWEST BANK	755-0251
663	HANDYMAN THE	755-0246
	RUG DOCTOR RNTS STA	755-0246 1
671	SHADE SHOPPE THE	481-8191 6
673	DAISY CLEANER&LNDRY	481-9951 0
675	XXXX	00
677	HALLMARK SUES SHOP	481-5333 4
	SUES HALLMARK SHOP	481-5333 2
683	SAV ON DRGS GENL	755-0241 1
	SAV ON DRGS PHAR	755-6697 6
689	VONS GROCERY	481-0250
	VONS GROCERY MEAT	755-9832
705	LOMAS STA FE MOBIL	755-3579
706	EXXON LOMAS SNTA FE	755-7706
	LOMAS STA FE EXXON	755-7706
725	XXXX	00
740	BUILDING	
	CHILDS TONY	481-4158 3
	CORPORATE DESIGN	259-0111 +5
	DANIELS INS AGENCY	481-4075
	DANIELS INSUR AGCY	481-4075 3
	ELLIS J H 3D ATTY	755-6604 3
	FARMERS INS	481-4075 3
	FARMERS INS GROUP	481-4075
	FINANCIAL CONSULT	755-1845 3
	GLENDALE FED SA LAS	259-3300 +5
	GLENDALE FEDERAL	259-3300 +5
	GLENFED PRPRTY MGNT	259-8188 +5
	GRUBB&ELLIS BRKRG	481-1200
	GRUBB&ELLIS RES	481-1200
	INTL SCIENCE&TECH	755-6240 3
	NICHOLSON F MERLE	481-0400 4
	NICHOLSON&WOODBURY	455-0400 4
	REAL EST MNGMNT CO	452-8402
	REAL ESTATE MGT	452-8402
	RELIABLE LUMBER	481-6730 4
	REMCO	452-8402 3
	RICHMOND TRACY R	755-6604 2
	SCHWAB NORMA G INC	481-1567 +5
	THOMPSON D A PRO LW	481-2860 +5
	THORNTREE GROUP	481-4158 3
	WILLIAMS W SCOTT	755-6604
	WOODBURY BONNIE	455-0400 4
	WOODBURY BONNIE	481-0400 4
	WORDEN D DWIGHT	755-6604
740		
905	BASKIN ROBBINS 31	755-8442
909	CORY LEONARD TRDTNS	755-6653
	LEONARD CORYS	755-6653
911	CHOICE TRAVEL	755-0218 4
915	EARLENES CLOTHING	755-4255
917	LOMAS STA FE CLEANR	755-2363
919	DEVIS KONDITOREI BA	481-8138 +5
	FOTOMAT CORPORATION	481-3417 2
	KONDITORI	481-8138 4
921	GREAT EARTH VITAMIN	481-5583 2
923	PAC FED SAVNGS&LOAN	755-6671 +5
931	XXXX	00

S NARDO AVE 1985

NARDO AV S 92075
SOLANA BEACH

115	CASSIDY ROBERT E	481-6541	4
122	DELUCCHI C	755-0854	8
126	XXXX	00	
129	XXXX	00	
135	BOEHLERT WM	481-0508	7
136	COLWELL LOREN P	755-2140	3
	DEAN PAUL	755-3679	7
139	XXXX	00	
142	PERSON BRUCE L	755-7209	1
	PERSON BRUCE L R	755-7209	
144	CARROZZO JOE F	755-1074	
148	CARADINE CLYDE R	755-1738	
151	WILLIAMS ANDREW J	755-3866	
154	MARTIN HUGH B 3D	755-3928	
155	MCLEOD FRANK	755-0943	2
166	PETRIE K A	755-0461	6
167	PEPLER DONALD A	755-9419	
170	BATCHMAN LOREN E	755-7572	
173	BYRUM PETER DC	755-7791	0
176	CLARK DAVID N	755-4415	
181	DISSELHORST BYRON F	755-1654	
182	BAKER MICHAEL E	755-7405	9
187	XXXX	00	
204	FREDRICSSON BO	481-6384	4
	SOLANA ELECTRONICS	481-6384	4
208	STEPHENS BRUCE	481-6083	+5
209	CORNELIUS P A	755-8970	6
214	JACOBS MARTIN R	755-4249	
215	XXXX	00	
221	SILVEIRA RONALD L	755-3215	
226	HOPGOOD BETH	755-5781	4
231	XXXX	00	
232	XXXX	00	
238	LEE ALBERT	481-7480	+5
239	XXXX	00	
247	BERGER FRANK M LCDR	755-2927	
248	XXXX	00	
250	WARNER MARK	481-3196	+5
255	TEMPLES JAS M	755-1880	7
258	XXXX	00	
267	PEURON U A	481-8357	7
302	DALADAS NORBERT	259-8749	+5
	DALLADAS NORBERT	259-8749	+5
	FUCHSIA GRDEN&NRSRY	755-1758	6
	HASTINGS FUCHSA GDN	755-1758	
	HASTINGS FUCHSIA NS	755-1758	
313	WILKENS STEPHEN	755-8340	7
325	XXXX	00	
326	WALDEN L J	481-7426	0
335	WILKENS GEO C	755-2318	
336	MEARS A C	755-8198	
345	XXXX	00	
355	HYCNER RICHARD PHD	481-8744	
	LUJAN D	481-8744	2
356	HENDERSON GEO W	755-1328	
	PIERSON LORNA	755-1328	
	SPORMAN ELFRIEDA	755-1328	

STEVENS AVE 1980

STEVENS AV 92075 SOLANA BEACH		
120★	DIAL A PRAYER	755-1061
	★ PRESBY CH DIAL PRYR	755-1061 3
	★ PRESBYTERIAN CHURCH	755-9735 2
	★ UNITD PRESBY CH	755-9735
	★ UNITD PRESBY NURSRY	755-4133 4
155★	EARL WARREN JR HI	755-1558 1
506★	OAKS SOLID WD FURN	481-2722+0
524★	ADIA STYLING	755-1371 9
	★ BETTER HOMES REALTY	481-6006 9
	★ CONSIGNMENT PLACE	481-7361 9
	★ DIET CENTER INC	481-1201 9
	★ DRAPERY CORNER	755-1132 9
	★ DYNAMIC PRINTING	481-8038 9
	★ ELNOPALITO	755-0788 9
	★ REPUBLIC BROKERAGE	755-5416 9
	★ SECOND TIME AROUND	481-7271 9
	★ SOLANA CLOTHING HSE	481-8088+0
525★	SOLANA TIRE CO INC	481-5557+0
531★	EFFECTIVENESS ASSOC	481-8121 8
	★ PARENT EFFCTVNS TRG	481-8121 7
532★	SANTAFE CLOTHING CO	755-3766 7
533★	ADAMO LOUIS C INC	755-9754 7
	★ CASA REY GRAPHICS	755-9536 7
	★ COJO WIND	481-2011+0
	★ KAY ANDREW F	755-1134
	★ KAY DAVID A CONST	481-2011+0
	★ KELP ECOLOGY PROJCT	481-8717 7
	★ MARINE ECLOGL CNSLT	755-7729 7
	★ MARINE REVIEW CMMTE	755-0297+0
	★ MARINE REVIEW CMMTE	755-9387+0
	★ MARINE REVIEW CMMTE	481-8909+0
	★ NON LINEAR SYSTEMS	755-1134
	★ RUPP ALLEN	755-0814 7
534	XXXX	00
536★	TRAVEL PLANNING CNT	481-1181 8
	★ TRAVEL PLNGG CNTR	275-3110 9
	★ VONTHIELMANN TOURS	275-3110+0
	★ WESTERN TRVL ASSCTS	436-8786+0
538★	NON NON ORNTL FD ST	481-1641 9
540★	ARK ANIMAL CLINIC	755-0157 5
	★ HILL HARRY H DVM	755-0157 7
	★ SODIKOFF CHAS H DVM	755-0157 5
542★	CRAFTSMAN BOOK CO	755-0161 6
544★	DESIGN FLOOR CENTER	755-4848 5
545★	SOLANA BCH MINI WRH	755-5550 9
	★ SOLANA BEACH SELF	755-5550+0
548	XXXX	00
550★	TORREY PNS KI INST	755-3107 7
552★	CHUNG KING REST	481-0184 8
554★	COAST&CNTRY RL EST	755-2571+0
556★	ATIV CO	755-6644 6
	★ GENL DEVICES INC	276-4700 6
560★	DSCRMNTNG GOURMET	481-9000+0
566★	HUDSON ENTERPRISES	755-9122 6
568★	FARMERS INS AGENTS	755-2256 9
	★ FARMERS INS GROUP	755-2256 8
	★ WOOD JIM	755-2256 8
570★	PET POURRI	755-2286 5
572★	BLOCK H&R	755-2966 8
574★	NEBRASKA DRILLERS	481-8385 7

LOMAS SANTA FE DR 1980

149★	HERES CHEERS	755-4026	4
	★ SCANDIA BAKERY&DELI	755-4026	9
200	XXXX	00	
210★	COAST BEAUTY SUPPLY	755-1265	8
220★	CLOTHES CRAZY	481-7073	9
230	XXXX	00	
240★	AUSTIN HANSEN	481-1433	8
	★ TELLWRIGHT&CAMPBELL	481-1433+0	
250★	LOMAS SNTA FE PRNTG	481-7764	8
260★	ENGLERT REALTY	755-5187	7
270★	WINFIELD TITLE INS	481-7137	9
290★	DELI THE	755-9622	9
305	XXXX	00	
340	GREENOUGH JOS W	481-6380	+0
350	MONTANEZ R D	755-5851	+0
390	XXXX	00	
505★	BELSLY K L DR	481-1889	+0
	★ NARDO ASSOC	755-7045	+0
530.....	BUILDING		
	★ ARENDAS ANDREW DDS	755-1543	6
	★ ARMINO ANTHONY MD	755-9311	2
	★ AUGUSTA FREDERICK A	755-9343	+0
	★ BAKER DAVID H MD	755-9726	6
	★ BOONE H K	755-6374	4
	★ BRYSK MARCEL MD	755-6166	8
	★ CHANDLER JAS H MD	481-5885	+0
	★ COAST PHY THPY&REHA	755-9721	8
	★ DENNIS B PHYSCL	755-9721	+0
	★ EASTMAN A BRENT MD	755-9726	6
	★ FITZ ARTHUR E MD	755-6718	
	★ FREYMILLER L D DDS	755-1591	6
	★ FRICKMAN ROBT DDS	755-5341	7
	★ GRAHAM CHAS E MD	755-1171	3
	★ HALL RICHARD L MD	755-8121	7
	★ HULSEY CHAS M 3D	755-6222	7
	★ HULSEY CHAS 3D	755-6789	8
	★ JONES RICHARD A MD	755-9726	4
	★ KIMBALL M W MD	755-5500	+0
	★ KRUZICK VINCENT DDS	755-4223	2
	★ LANGSAM MAURICE MD	755-9721	5
	★ LEE IVAN F	755-1591	1
	★ LEE JAMES M MD	755-6718	6
	★ LEVINE SIDNEY H MD	755-9721	2
	★ LIPETZ ROBERT DO	755-6628	9
	★ MARSHALL P E MD	755-0216	+0
	★ MCREYNOLDS DONLEY	755-9726	+0
	★ N CNTY OB GYN GROUP	755-9731	+0
	★ NEGLIA THOMAS G MD	755-9776	9
	★ NORTH CO OB GYN MED	755-3342	
	★ NORTH CO ORTHOPEDIC	755-9721	
	★ NORTH COUNTY OBGYN	755-9731	8
	★ NORTH CST PDTRC MED	755-9776	4
	★ NORTH CST SRGNS MED	755-9726	+4
	★ PARKER C S MD	481-7768	+0
	★ PETERS MICHAEL A	755-0922	+9
	★ PIRL JOAN L MD	755-9044	+0
	★ PUTNAM NICHOLAS MD	755-2292	+0
	★ RICH MICHAEL MD	755-6628	+5
	RICH MICHAEL MD	755-9731	+0
	★ SAN DIEGUITO PHRMCY	755-0224	+9
	★ SANDIEGTO DERMTLGY	755-6166	3
	★ SANDIEGTO PHARMACY	755-9708	8
	★ SCHMOTTLACH D R MD	755-9776	4
	★ SECRIST D L JR MD	755-9324	+0
	★ SILVER A I MD	755-9731	9
	★ SILVER ALLAN I MD	755-9725	
8★	SLIGHT J RIGBY MD	755-1531	8
	★ VALENTINE ROGER MD	481-8876	
	★ WILSON O DOUGLAS MD	755-9776	

LOMAS SANTA FE DR 1980

LOMAS SANTA FE DR	92075 CONT..
★ X RAY ASSOCIATES	755-6718 6
★ YUHAS ROBERT S MD	481-7768+0
C★ NEBEL OTTO T MD	755-5500
K★ BALCH STEVEN A MD	755-9776 6
R★ MOORE DONALD J MD	755-0216 4
530	
533★ BOYS&GIRLS CLB	755-9373+0
★ BOYS CLUB SD INFO	755-9373 9
★ BOYS CLUB SD OFC	755-9371 9
★ SANDIEGTO BOYS CLUB	755-9373 9
★ SN DIEGUITO BY&GRL	755-9371+0
535 SALVAS PAUL	755-5809 5
551 MULLINS GEO W	755-1250 2
560 MORGANS E C	755-6572 4
562 XXXX	00
568 XXXX	00
570 PYKA WERNER	481-6743 +0
576 HANCRAR WALTER	481-5830 +0
578 SHUDA STEVEN J	481-0618 +0
584 BOND PHILIP G	481-6360 +0
FELLNER PAULETTE	755-7580 8
586 HOUSE ROBT MRS	755-8146 8
606★ SKYLINE ELMNTRY SCH	755-9701
607★ SOUTHWST BANK	755-0251
★ SOUTHWST BANK ESCRW	755-0209 4
663★ HANDYMAN THE	755-0246 5
671★ SHADE SHOPPE THE	481-8191 6
673★ DAISY CLEANERS&LNDR	481-9951+0
675★ BELINDAS	755-8791 6
677★ TORREY PINES BANK	755-0173+0
683★ GENL MERCHANDISE	755-0241+0
★ SAV ON DRUGS INC	755-6697 6
689★ VONS GROCERY DEPT	481-0250 5
★ VONS GROCERY MEAT	755-9832 5
705★ LOMAS STA FE MOBIL	755-3579
706★ EXXON LOMAS SNTA FE	755-7706 5
★ LOMAS STA FE EXXON	755-7706 4
★ OLMSTEAD RAY H	755-7706 2
725 XXXX	00
740★ GLENDALE FED SVGS	481-1468 9
905★ BASKIN ROBBINS 31	755-8442 5
909★ CORY BROTHERS	755-6653 4
911★ GRT EARTH VITAMINS	481-5583+0
915★ EARLENES FOR NEILS	755-4255 9
917★ LOMAS STA FE CLEANR	755-2363 1
919★ COMPAYRE JEWELERS	481-9433 8
★ COMPAYRE REPAIR	481-9455 9
921★ SHOE BOX THE	755-4410 6
923★ OCEANSD FED SVGS&LN	755-6665 9
★ OCEANSD FED SVNG&LN	755-6671 3
927★ CHOICE TRAVEL SERV	755-0218 4
★ SOLANA BCH TRAVEL	755-0218 5
931 XXXX	00

S NARDO AVE 1980

NARDO AV S 92075
SOLANA BEACH

122	DELUCCHI CHRISTOPH	755-0854	8
126	XXXX	00	
135	BOEHLERT WM R	481-0508	7
136	DEAN PAUL	755-3679	7
	HUNT WM	481-9783	+0
	SNELL S	755-2140	+0
139	XXXX	00	
142	HINZ B J	755-9542	8
144	CARROZZO JOE F	755-1074	
148	CARADINE CLYDE R	755-1738	
151	WILLIAMS ANDREW J	755-3866	
154	MARTIN HUGH B 3D	755-3928	1
155	BALLARD JAS J	755-0943	3
166	PETRIE K A	755-0461	6
167	PEPLER DONALD A	755-9419	
170	BATCHMAN LOREN E	755-7572	4
173	BYRUM PETER DC	755-7791	+0
176	CLARK DAVID N	755-4415	
181	DISSELHORST BYRON F	755-1654	
182	BAKER MICHAEL E	755-7405	9
187	KOONS V D	755-1962	
202	SIMACEK L	755-2858	3
204	XXXX	00	
208	VANDERLIP EVE	755-6297	4
	VANDERLIP JACK E	755-6297	4
209	CORNELIUS P A	755-8970	6
214	JACOBS MARTIN R	755-4249	
215	XXXX	00	
221	SILVEIRA K M	755-3215	+0
	SILVEIRA KATHARINE	755-3215	
	SILVEIRA R L	755-3215	+0
	SILVEIRA RON	755-3215	+0
	SILVEIRA RONALD L	755-3215	
226	SOCARRAS HORACIO F	481-6719	+0
231	XXXX	00	
232	XXXX	00	
238	MULL DANL E	755-0510	+0
239	XXXX	00	
247	BERGER FRANK M LCDR	755-2927	
248	TUSCH DONNA R	755-6142	9
250	VELKEN JENS	755-1624	
255	TEMPLES JAS M	755-1880	7
258	XXXX	00	
267	PEURON U A	481-8357	7
302★	FUCHSIA GRDEN&NRSRY	755-1758	6
★	HASTINGS FUCHSA GDN	755-1758	
313	WILKENS STEPHEN	755-8340	7
325	DALTON M E	755-8574	4
326	WALDEN L J	481-7426	+0
335	WILKENS GEO C	755-2318	
336	MEARS A C	755-8198	
345	XXXX	00	
355	STOOL EDW DR	481-7072	8
356	HENDERSON GEO W	755-1328	
	PIERSON LORNA	755-1328	
	SPORMAN ELFRIEDA	755-1328	

STEVENS AVE 1976

STEVENS AV 92075 SOLANA BEACH

120*	DIAL A PRAYER	755-1061	
	*PRESBY CH DIAL PRYR	755-1061	3
	*PRESBYTERIAN CHURCH	755-9735	2
	*UNITED PRESBY CH	755-9735	0
	*UNITED PRSBY NURSRY	755-4133	4
155*	EARL WARREN JR HI	755-1558	1
531	XXXX	00	
533*	AUTO PHOTO CO SD	755-2889+6	
	*BORESTNE MTN POETRY	481-9404+6	
	*COMPANY J	755-1345	3
	*FULLER BRUSH	755-7420	3
	*KAY ANDREW F	755-1134	0
	*NON LINEAR SYSTEMS	755-1134	
	*S&W PRODUCTS	755-3434	2
	*WALL STREET NEWS CRD	481-0883+6	
534	BROCK DAVID H DC	755-1528+6	
536*	CALIF ENTERPRS LTD	481-0707	5
538*	SOLANA BCH SURF SHP	755-6609+6	
	*STAPLES INS AGENCY	755-6609+6	
540*	ARK ANIMAL CLINIC	755-0157	5
	*SODIKOFF CHAS H DVM	755-0157	5
542*	CRAFTSMAN BOOK CO	755-0161+6	
544*	DESIGN FLOOR CENTER	755-4848	5
545*	MINI WAREHOUSES	755-5550	5
550*	TORREY PNS AIKI KAI	755-3107+6	
552*	THOMAS DINNER HOUSE	481-0184	5
556*	ATIV CO	755-6644+6	
	*GENL DEVICES INC	276-4700+6	
560*	V G DONUT INC	481-9000+6	
566*	HUDSON ENTERPRISES	755-9122+6	
568*	CARMENS RESTAURANT	755-1886	5
570*	PET POURRI	755-2286	5
572*	SPARE ROOM THE	755-8787+6	
574*	ENGLERT REALTY	755-5187+6	

LOMAS SANTA FE DR 1976

..LOMAS SANTA FE DR 92075 CONT..	
*HERES CHEERS	755-4026 4
*SCANDIA BAKERY	753-1754 4
200*MARTIN WILSON&CO	755-6607+6
305 XXXX	00
340 HORTON R T	755-3746 0
350 ELLIS ROBERT	755-9420 3
390 LEFFINGWELL CHAS W	755-2392 3
530.....BUILDING	
*ARENDAS ANDREW DDS	755-1543+6
*ARMIND ANTHONY MD	755-9311 2
*AUGUSTA F A MD	755-9343 0
*BAKER DAVID H MD	755-9726+6
*BALCH STEVEN A MD	755-9776+6
*BONANNO JOS A MD	755-9783 5
*BOONE H K	755-6374 4
*BRANSCOM M E MD	755-5175+6
*CARL NATHAN E MD	755-5175+6
*CHERNEY ROBERT H MD	755-6628 3
*COLWELL C W JR MD	755-0163 4
*CROSS JAS A MD	755-7930+6
*EASTMAN A BRENT MD	755-9726+6
*FITZ ARTHUR E MD	755-6718 3
*FREYMILLER L D DDS	755-1591+6
*GRAHAM CHAS E MD	755-1171 3
*GREENFIELD R MD	755-9721+6
*HALL RICHARD L MD	755-9726+6
*HENDERSON W RAY MD	755-9343+6
*HULSEY CHAS M	755-6789+6
*JONES RICHARD A MD	755-9726 4
*KRUIZICK VINCENT DDS	755-4223 2
*LANGSAM MAURICE MD	755-9721 5
*LAUGHLIN THOS JR MD	755-0163 4
*LEE IVAN F	755-1591 1
*LEE JAMES M MD	755-6718+6
7 *LEVINE SIDNEY H MD	755-9721 2
*LISCHKE JON H MD	755-9731+6
*MARSHALL P E MD	755-0216+6
*MCREYNOLDS D G MD	755-9726 5
*MOHLENBROCK WM DR	755-0163 5
*MOORE DONALD J MD	755-0216 4
*NEBEL OTTO T MD	755-5500+6
*NELSON JAMES R MD	755-6631 3
*NORTH CO OB GYN MED	755-3342+6
7 *NORTH CO ORTHOPEDIC	755-9721 3
*NORTH CST SRGNS GRP	755-9726 4
*PIRL JOAN L MD	755-9044+6
*POOL PETER E MD	755-9783 2
*RICH MICHAEL MD	755-9731 5
*SAN DIEGUITO PHARM	755-9707 3
*SECRIST D L JR MD	755-9324 4
8 *SLIGHT J RIGBY MD	755-1125 0
6 *STANTON D LARRY MD	755-6166 4
*STEEL JOHN F MD	755-6651 2
*STULBARG MICHAEL MD	755-9783 5
*UROLOGICAL ASSOCS	755-6651 2
*WEST CST CLNCL LAB	755-6774 3
*WILSON O DOUGLAS MD	755-9776 4
*X RAY ASSOCIATES	755-6718+6
*ZACK JOHN P MD	755-1125 5
C*KIMBALL MICHAEL MD	755-5500 5
K*NORTH CST PDTRC GRP	755-9776 4
530.....	
533*BOYS CLB SAN DIEGO	755-9371 2
*SAN DIEGO BOYS CLB	755-9371 3
535 SALVAS PAUL	755-5809 5
551 MULLINS GEO W	755-1250 2
560 MORGANS E C	755-6572 4
562 XXXX	00
568 HAALAND MEL L	755-9496 5
570 XXXX	00
576 AUGER MARC R	481-9525+6
578 DELLETT EDITH B	755-8806+6
584 GRADILLAS PATTY	436-6871+6
TAYLOR VICKIE	436-6871+6
586 MARTIN GRADY	481-9891 5
606*SKYLINE ELMNTRY SCH	755-9701 0
607*SOUTHWEST BANK	755-0251 4
*SOUTHWEST BANK ESCW	755-0209 4
663*HANDYMAN THE	755-0246 5
671*SHADE SHOPPE THE	481-8191+6
673*DISCOUNT CLEANERS	481-9951+6
675*BELINDAS	755-8791+6
677*RANCHO SFE SVNGS&LN	755-9791+6
683*SAV ON DRUGS INC	755-0241 5
*SAV ON DRUGS PHAR	755-6697+6
689*VONS GROCERY DEPT	481-0250 5
*VONS GROCERY MT&PRD	755-9832 5
705*LOMAS SANTAFE MOBIL	755-3579 0
706*EXXON LOMAS SNTA FE	755-7706 5
*LOMAS SANTA FE EXXN	755-7706 4
OLMSTEAD RAY H	755-7706 2
725 XXXX	00
740*KING ALBERTS	755-9758 5
905*BASKIN ROBBINS 31	755-8442 5
909*CORY BROTHERS	755-6653 4
911 XXXX	00
915*NEILS APPAREL	755-4255+6
917*LOMAS SANTA FE CLNR	755-2363 1
*RUG DOCTOR RENTS	755-2363+6
919*COMPAYRE JEWELERS	481-9446+6
921*SHOE BOX THE	755-4410+6
923*OCEANSO FED SVNG&LN	755-6671 3
927*CHOICE TRAVEL SERV	755-0218 4
*SOLANA BEACH TRAVEL	755-0218 5
931 XXXX	00

S NARDO AVE 1976

NARDO AV S 92075 SOLANA BEACH

122	ROBERTSON KARIN	755-5494+6
136	COLWELL LOREN	481-9602+6
	KLINGER INGRID	481-9712+6
	SCHAER ROBT E JR	755-4156+6
	ZACHARIASSEN KARL	481-9602+6
139	XXXX	00
142	HINZ BETTY J	755-9542 4
144	CARROZZO JOE F	755-1074
148	CARADINE CLYDE R	755-1738
151	WILLIAMS ANDREW J	755-3866
154	MARTIN HUGH B 3D	755-3928 1
155	BALLARD JAS J	755-0943 3
166	PETRIE K A	755-0461+6
167	PEPLER DONALD A	755-9419
170	BATCHMAN LOREN E	755-7572 4
173	XXXX	00
176	CLARK DAVID N	755-4415
181	DISSELHORST BYRON F	755-1654
182	KNAGGS ROBT B	481-8380+6
187	KOONS V D	755-1962
202	SIMACEK L	755-2858 3
204	BOLLINGER LINDA	481-9998+6
208	VANDERLIP EVE	755-6297 4
	VANDERLIP JACK E	755-6297 4
209	CORNELIUS P A	755-8970+6
214	JACOBS MARTIN R	755-4249
215	XXXX	00
221	SILVEIRA KATHARINE	755-3215
	SILVEIRA RONALD L	755-3215
226	XXXX	00
231	AMMER EDW J JR	755-2471 1
232	XXXX	00
239	DURKIN JAS N	755-1921 3
247	BERGER FRANK M LCDR	755-2927
248	XXXX	00
250	VELKEN JENS	755-1624
255	ADAMS IRA R	755-4308 5
258	KAY ALLAN M	755-8219 0
	KOISHANSKY FRANK	755-8219 0
267	RUSSELL DOROTHY C	755-4443
302*	FUCHSIA GRDEN&NRSRY	755-1758+6
	*HASTINGS FUCHSA GDN	755-1758
313	SCHLITZ PHILIP	755-2748
325	DALTON M E	755-8574 4
326	REA DOMENIC MRS	755-1310
335	WILKENS GEO C	755-2318
336	MEARS A C	755-8198
345	XXXX	00
355	FLYNN J L	755-4122
356	HENDERSON GEO W	755-1328
	PIERSON LORNA	755-1328
	SPORMAN ELFRIEDA	755-1328

STEVENS AVE 1970

STEVENS AV 92075 SOLANA BEACH

120*	DIAL A PRAYER	755-1061
	*UNITED PRESBY CH	755-1061
	*UNITED PRESBY CH	755-9735+0
155*	EARL W JR HI SCH	755-1558+0
531*	WESTRN OPTICS	755-9711
533*	KAY A NON LINR SYST	755-1134
	*KAY ANDREW F	755-1134+0
	*NON LINEAR SYSTEMS	755-1134
634	HERNANDEZ DANL C	755-4742+0
730	CASTELLANOS ALFRED	755-1648
750	MARTINEZ PATRICIA M	755-1439
802	HOLGUIN LUPE	755-4566
	OROZCO ROBT D	755-4298+0
821	SANTIAGO JOSAFINA	755-8657+0
*	8 BUS	6 RES
		6 NEW

LOMAS SANTA FE DR 1970

+LOMAS SNTA FE DR 92075 SOLANA BCH

101	SCULLY JIM R	755-9924+0
122*	WILKENS GRDN SUPPL	755-1727+0
139*	SOLANA SPD QN LNDRY	755-9933+0
141*	SEVEN ELEVEN FD 055	755-9926+0
	*SHIPS AHOY	755-3401+0
305	STOLLER J F	755-2464+0
340	HORTON R T	755-3746+0
350	ELLIS ROBERT	755-9420+0
530	ARENDAS ANDREW DDS	755-1543+0
	*ARMIND ANTHONY MD	755-9311+0
	AUGUSTA F A MD	755-9343+0
	BAKER DAVID H MD	755-9726+0
	LEE IVAN F	755-1591+0
	SLIGHT J RIGBY MD	755-1125+0
533*	SAN DIEGUITO BY CLB	755-9371+0
606*	SKYLINE ELMNTRY SCH	755-9701+0
705*	LOMAS SANTAFE MOBIL	755-3579+0
706*	LOMAS SANTA FE ENCO	755-9520+0
	*SKYLINE ENCO	755-9873+0
917*	ONE HOUR MARTINZING	755-2363+0
931*	SAFEWAY BAKERY	755-8422+0
935*	HAZARD R E JR INC	755-2070+0
953*	QUARTERDECK	755-8844+0
961*	WALKER SCOTT CO	755-9381+0
NO #	BEST FRED	755-8711+0
NO #	*EDWARDS CONSTR CO	755-9896+0
NO #	GREENE NORMAN D	755-4436+0
NO #	POPPELWELL STEPHEN	755-3657+0
	* 16 BUS 12 RES 28 NEW	

S NARDO AVE 1970

NARDO S 92075 SOLANA BEACH

136	DAVIS CHAS L	755-2304
139	FLINT DONALD L	755-1441
142	HINZ RONALD F	755-9542
144	CARROZZO JOE F	755-1074
148	CARADINE CLYDE R	755-1738
151	WILLIAMS ANDREW J	755-3866
166*	PETRIES EGG RANCH	755-9010
167	PEPPLER DONALD A	755-9419
176	CLARK DAVID N	755-4415
181	DISSELHORST BYRON F	755-1654
182	GAUL ROY D	755-4445
187	KOONS V D	755-1962
202	WOLFE STANLEY C	755-2843
208	DVORAK EMIL	755-4818
214	JACOBS MARTIN R	755-4249
215	BRUE ROBT	755-9413
221	SILVEIRA KATHARINE	755-3215
	SILVEIRA RONALD L	755-3215
226	CATON WM C	755-1626
	GOOLD MAUDE C	755-1626
231	DILLS DENNIS A	755-8464+0
232	MORRIS C MARTIN	755-9426
239	HABUSH ALFRED L	755-1921
247	BERGER FRANK M LCDR	755-2927
248	CASTILLO GERILYN G	755-3586
250	VELKEN JENS	755-1624
258	KAY ALLAN M	755-8219+0
	KOPIZHANSKY FRANK	755-8219+0
267	RUSSELL DOROTHY C	755-4443
302*	HASTINGS FUCHSA GDN	755-1758
313	SCHLITZ PHILIP	755-2748
325	MAAGOE STEFFEN	755-8135
326	REA DOMENIC MRS	755-1310
335	WILKENS GEO C	755-2318
336	MEARS A C	755-8198
345	LAPHAM DON C	755-2864
355	FLYNN J L	755-4122
356	HENDERSON GEO W	755-1328
	PIERSON LORNA	755-1328
	SPORMAN ELFRIEDA	755-1328
405	GAY E H	755-4452

APPENDIX F

EDR Radius Map Report

Earl Warren Middle School

155 Stevens Avenue
Solana Beach, CA 92075

Inquiry Number: 3941020.2s
May 12, 2014

The EDR Radius Map™ Report with GeoCheck®

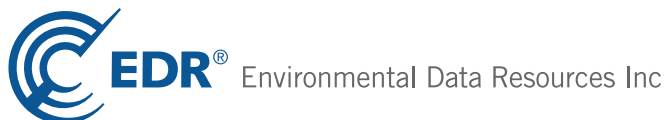

6 Armstrong Road, 4th floor
Shelton, CT 06484
Toll Free: 800.352.0050
www.edrnet.com

TABLE OF CONTENTS

<u>SECTION</u>	<u>PAGE</u>
Executive Summary	ES1
Overview Map	2
Detail Map	3
Map Findings Summary	4
Map Findings	8
Orphan Summary	98
Government Records Searched/Data Currency Tracking	GR-1
 <u>GEOCHECK ADDENDUM</u>	
Physical Setting Source Addendum	A-1
Physical Setting Source Summary	A-2
Physical Setting SSURGO Soil Map	A-5
Physical Setting Source Map	A-16
Physical Setting Source Map Findings	A-18
Physical Setting Source Records Searched	PSGR-1

Thank you for your business.
Please contact EDR at 1-800-352-0050
with any questions or comments.

Disclaimer - Copyright and Trademark Notice

This Report contains certain information obtained from a variety of public and other sources reasonably available to Environmental Data Resources, Inc. It cannot be concluded from this Report that coverage information for the target and surrounding properties does not exist from other sources. **NO WARRANTY EXPRESSED OR IMPLIED, IS MADE WHATSOEVER IN CONNECTION WITH THIS REPORT. ENVIRONMENTAL DATA RESOURCES, INC. SPECIFICALLY DISCLAIMS THE MAKING OF ANY SUCH WARRANTIES, INCLUDING WITHOUT LIMITATION, MERCHANTABILITY OR FITNESS FOR A PARTICULAR USE OR PURPOSE. ALL RISK IS ASSUMED BY THE USER. IN NO EVENT SHALL ENVIRONMENTAL DATA RESOURCES, INC. BE LIABLE TO ANYONE, WHETHER ARISING OUT OF ERRORS OR OMISSIONS, NEGLIGENCE, ACCIDENT OR ANY OTHER CAUSE, FOR ANY LOSS OF DAMAGE, INCLUDING, WITHOUT LIMITATION, SPECIAL, INCIDENTAL, CONSEQUENTIAL, OR EXEMPLARY DAMAGES. ANY LIABILITY ON THE PART OF ENVIRONMENTAL DATA RESOURCES, INC. IS STRICTLY LIMITED TO A REFUND OF THE AMOUNT PAID FOR THIS REPORT.** Purchaser accepts this Report "AS IS". Any analyses, estimates, ratings, environmental risk levels or risk codes provided in this Report are provided for illustrative purposes only, and are not intended to provide, nor should they be interpreted as providing any facts regarding, or prediction or forecast of, any environmental risk for any property. Only a Phase I Environmental Site Assessment performed by an environmental professional can provide information regarding the environmental risk for any property. Additionally, the information provided in this Report is not to be construed as legal advice.

Copyright 2014 by Environmental Data Resources, Inc. All rights reserved. Reproduction in any media or format, in whole or in part, of any report or map of Environmental Data Resources, Inc., or its affiliates, is prohibited without prior written permission.

EDR and its logos (including Sanborn and Sanborn Map) are trademarks of Environmental Data Resources, Inc. or its affiliates. All other trademarks used herein are the property of their respective owners.

EXECUTIVE SUMMARY

A search of available environmental records was conducted by Environmental Data Resources, Inc (EDR). The report was designed to assist parties seeking to meet the search requirements of EPA's Standards and Practices for All Appropriate Inquiries (40 CFR Part 312), the ASTM Standard Practice for Environmental Site Assessments (E 1527-13) or custom requirements developed for the evaluation of environmental risk associated with a parcel of real estate.

TARGET PROPERTY INFORMATION

ADDRESS

155 STEVENS AVENUE
SOLANA BEACH, CA 92075

COORDINATES

Latitude (North): 32.9942000 - 32° 59' 39.12"
Longitude (West): 117.2634000 - 117° 15' 48.24"
Universal Transverse Mercator: Zone 11
UTM X (Meters): 475392.1
UTM Y (Meters): 3650483.8
Elevation: 115 ft. above sea level

USGS TOPOGRAPHIC MAP ASSOCIATED WITH TARGET PROPERTY

Target Property Map: 32117-H3 DEL MAR OE W, CA
Most Recent Revision: 0

North Map: 33117-A3 ENCINITAS, CA
Most Recent Revision: 1975

Northeast Map: 33117-A2 RANCHO SANTA FE, CA
Most Recent Revision: 1983

East Map: 32117-H2 DEL MAR, CA
Most Recent Revision: 1975

AERIAL PHOTOGRAPHY IN THIS REPORT

Photo Year: 2012
Source: USDA

TARGET PROPERTY SEARCH RESULTS

The target property was identified in the following records. For more information on this property see page 8 of the attached EDR Radius Map report:

Site	Database(s)	EPA ID
SDUHSD EARL WARREN MIDDLE SCHOOL 155 STEVENS AVE SOLANA BEACH, CA 92075	HAZNET	N/A
SAN DIEGUITO UNION HS DISTRICT 155 STEVENS ST SOLANA BEACH, CA 92075	RCRA-LQG	CAD981383177

EXECUTIVE SUMMARY

EARL WARREN MIDDLE SCHOOL 155 STEVENS ST SOLANA BEACH, CA 92075	HAZNET	N/A
EARL WARREN JR HS/SAM DIGUITO UNI 155 STEVENS ST SOLANA BEACH, CA 92075	HAZNET	N/A
SDUHSD EARL WARREN MIDDLE SCHOOL 155 STEVENS AVE SOLANA BEACH, CA 92075	HAZNET	N/A

DATABASES WITH NO MAPPED SITES

No mapped sites were found in EDR's search of available ("reasonably ascertainable ") government records either on the target property or within the search radius around the target property for the following databases:

STANDARD ENVIRONMENTAL RECORDS

Federal NPL site list

NPL..... National Priority List
Proposed NPL..... Proposed National Priority List Sites
NPL LIENS..... Federal Superfund Liens

Federal Delisted NPL site list

Delisted NPL..... National Priority List Deletions

Federal CERCLIS list

CERCLIS..... Comprehensive Environmental Response, Compensation, and Liability Information System
FEDERAL FACILITY..... Federal Facility Site Information listing

Federal CERCLIS NFRAP site List

CERC-NFRAP..... CERCLIS No Further Remedial Action Planned

Federal RCRA CORRACTS facilities list

CORRACTS..... Corrective Action Report

Federal RCRA non-CORRACTS TSD facilities list

RCRA-TSDF..... RCRA - Treatment, Storage and Disposal

Federal RCRA generators list

RCRA-CESQG..... RCRA - Conditionally Exempt Small Quantity Generator

EXECUTIVE SUMMARY

Federal institutional controls / engineering controls registries

US ENG CONTROLS..... Engineering Controls Sites List
US INST CONTROL..... Sites with Institutional Controls
LUCIS..... Land Use Control Information System

Federal ERNS list

ERNS..... Emergency Response Notification System

State- and tribal - equivalent NPL

RESPONSE..... State Response Sites

State and tribal landfill and/or solid waste disposal site lists

SWF/LF..... Solid Waste Information System

State and tribal leaking storage tank lists

INDIAN LUST..... Leaking Underground Storage Tanks on Indian Land

State and tribal registered storage tank lists

AST..... Aboveground Petroleum Storage Tank Facilities
INDIAN UST..... Underground Storage Tanks on Indian Land
FEMA UST..... Underground Storage Tank Listing

State and tribal voluntary cleanup sites

INDIAN VCP..... Voluntary Cleanup Priority Listing
VCP..... Voluntary Cleanup Program Properties

ADDITIONAL ENVIRONMENTAL RECORDS

Local Brownfield lists

US BROWNFIELDS..... A Listing of Brownfields Sites

Local Lists of Landfill / Solid Waste Disposal Sites

DEBRIS REGION 9..... Torres Martinez Reservation Illegal Dump Site Locations
ODI..... Open Dump Inventory
WMUDS/SWAT..... Waste Management Unit Database
SWRCY..... Recycler Database
HAULERS..... Registered Waste Tire Haulers Listing
INDIAN ODI..... Report on the Status of Open Dumps on Indian Lands

Local Lists of Hazardous waste / Contaminated Sites

US CDL..... Clandestine Drug Labs
HIST Cal-Sites..... Historical Calsites Database
SCH..... School Property Evaluation Program

EXECUTIVE SUMMARY

Toxic Pits..... Toxic Pits Cleanup Act Sites
 CDL..... Clandestine Drug Labs
 San Diego Co. HMMMD..... Hazardous Materials Management Division Database
 US HIST CDL..... National Clandestine Laboratory Register

Local Lists of Registered Storage Tanks

CA FID UST..... Facility Inventory Database

Local Land Records

LIENS 2..... CERCLA Lien Information
 LIENS..... Environmental Liens Listing
 DEED..... Deed Restriction Listing

Records of Emergency Release Reports

HMIRS..... Hazardous Materials Information Reporting System
 CHMIRS..... California Hazardous Material Incident Report System
 LDS..... Land Disposal Sites Listing
 MCS..... Military Cleanup Sites Listing
 SPILLS 90..... SPILLS 90 data from FirstSearch

Other Ascertainable Records

RCRA NonGen / NLR..... RCRA - Non Generators
 DOT OPS..... Incident and Accident Data
 DOD..... Department of Defense Sites
 FUDS..... Formerly Used Defense Sites
 CONSENT..... Superfund (CERCLA) Consent Decrees
 ROD..... Records Of Decision
 UMTRA..... Uranium Mill Tailings Sites
 US MINES..... Mines Master Index File
 TRIS..... Toxic Chemical Release Inventory System
 TSCA..... Toxic Substances Control Act
 FTTS..... FIFRA/ TSCA Tracking System - FIFRA (Federal Insecticide, Fungicide, & Rodenticide Act)/TSCA (Toxic Substances Control Act)
 HIST FTTS..... FIFRA/TSCA Tracking System Administrative Case Listing
 SSTS..... Section 7 Tracking Systems
 ICIS..... Integrated Compliance Information System
 PADS..... PCB Activity Database System
 MLTS..... Material Licensing Tracking System
 RADINFO..... Radiation Information Database
 FINDS..... Facility Index System/Facility Registry System
 RAATS..... RCRA Administrative Action Tracking System
 RMP..... Risk Management Plans
 CA BOND EXP. PLAN..... Bond Expenditure Plan
 UIC..... UIC Listing
 NPDES..... NPDES Permits Listing
 Cortese..... "Cortese" Hazardous Waste & Substances Sites List
 CUPA Listings..... CUPA Resources List
 WIP..... Well Investigation Program Case List
 ENF..... Enforcement Action Listing
 EMI..... Emissions Inventory Data
 INDIAN RESERV..... Indian Reservations

EXECUTIVE SUMMARY

SCRD DRYCLEANERS.....	State Coalition for Remediation of Drycleaners Listing
HWP.....	EnviroStor Permitted Facilities Listing
HWT.....	Registered Hazardous Waste Transporter Database
COAL ASH DOE.....	Steam-Electric Plant Operation Data
MWMP.....	Medical Waste Management Program Listing
PROC.....	Certified Processors Database
EPA WATCH LIST.....	EPA WATCH LIST
Financial Assurance.....	Financial Assurance Information Listing
PRP.....	Potentially Responsible Parties
US AIRS.....	Aerometric Information Retrieval System Facility Subsystem
WDS.....	Waste Discharge System
2020 COR ACTION.....	2020 Corrective Action Program List
LEAD SMELTERS.....	Lead Smelter Sites
PCB TRANSFORMER.....	PCB Transformer Registration Database
US FIN ASSUR.....	Financial Assurance Information
COAL ASH EPA.....	Coal Combustion Residues Surface Impoundments List

EDR HIGH RISK HISTORICAL RECORDS

EDR Exclusive Records

EDR MGP..... EDR Proprietary Manufactured Gas Plants

EDR RECOVERED GOVERNMENT ARCHIVES

Exclusive Recovered Govt. Archives

RGA LF..... Recovered Government Archive Solid Waste Facilities List
RGA LUST..... Recovered Government Archive Leaking Underground Storage Tank

SURROUNDING SITES: SEARCH RESULTS

Surrounding sites were identified in the following databases.

Elevations have been determined from the USGS Digital Elevation Model and should be evaluated on a relative (not an absolute) basis. Relative elevation information between sites of close proximity should be field verified. Sites with an elevation equal to or higher than the target property have been differentiated below from sites with an elevation lower than the target property.

Page numbers and map identification numbers refer to the EDR Radius Map report where detailed data on individual sites can be reviewed.

Sites listed in ***bold italics*** are in multiple databases.

Unmappable (orphan) sites are not considered in the foregoing analysis.

STANDARD ENVIRONMENTAL RECORDS

Federal RCRA generators list

RCRA-LQG: RCRAInfo is EPA's comprehensive information system, providing access to data supporting the Resource Conservation and Recovery Act (RCRA) of 1976 and the Hazardous and Solid Waste Amendments (HSWA) of 1984. The database includes selective information on sites which generate, transport, store, treat and/or

EXECUTIVE SUMMARY

dispose of hazardous waste as defined by the Resource Conservation and Recovery Act (RCRA). Large quantity generators (LQGs) generate over 1,000 kilograms (kg) of hazardous waste, or over 1 kg of acutely hazardous waste per month.

A review of the RCRA-LQG list, as provided by EDR, and dated 03/11/2014 has revealed that there are 2 RCRA-LQG sites within approximately 0.25 miles of the target property.

<u>Equal/Higher Elevation</u>	<u>Address</u>	<u>Direction / Distance</u>	<u>Map ID</u>	<u>Page</u>
CVS PHARMACY NO 9187	683 LOMAS SANTA FE DR	ENE 1/8 - 1/4 (0.189 mi.)	D14	20
CIRCLE K STORES INC. SITE #221	705 LOMAS SANTA FE DR	ENE 1/8 - 1/4 (0.209 mi.)	D22	45

RCRA-SQG: RCRAInfo is EPA's comprehensive information system, providing access to data supporting the Resource Conservation and Recovery Act (RCRA) of 1976 and the Hazardous and Solid Waste Amendments (HSWA) of 1984. The database includes selective information on sites which generate, transport, store, treat and/or dispose of hazardous waste as defined by the Resource Conservation and Recovery Act (RCRA). Small quantity generators (SQGs) generate between 100 kg and 1,000 kg of hazardous waste per month.

A review of the RCRA-SQG list, as provided by EDR, and dated 03/11/2014 has revealed that there are 4 RCRA-SQG sites within approximately 0.25 miles of the target property.

<u>Equal/Higher Elevation</u>	<u>Address</u>	<u>Direction / Distance</u>	<u>Map ID</u>	<u>Page</u>
TOTAL PHOTO INC	118 S SOLANA HILLS DR	ENE 1/8 - 1/4 (0.201 mi.)	D15	22
PREMIERE CLEANERS	154 SOLANA HILLS DR	ENE 1/8 - 1/4 (0.201 mi.)	D17	24
TEXACO SERVICE STATION	706 LOMAS SANTA FE DR	ENE 1/8 - 1/4 (0.214 mi.)	D27	57

<u>Lower Elevation</u>	<u>Address</u>	<u>Direction / Distance</u>	<u>Map ID</u>	<u>Page</u>
SIGNATURE GROUP KAYPRO THE	533 STEVENS AVE	S 0 - 1/8 (0.079 mi.)	B9	13

State- and tribal - equivalent CERCLIS

ENVIROSTOR: The Department of Toxic Substances Control's (DTSC's) Site Mitigation and Brownfields Reuse Program's (SMBRP's) EnviroStor database identifies sites that have known contamination or sites for which there may be reasons to investigate further. The database includes the following site types: Federal Superfund sites (National Priorities List (NPL)); State Response, including Military Facilities and State Superfund; Voluntary Cleanup; and School sites. EnviroStor provides similar information to the information that was available in CalSites, and provides additional site information, including, but not limited to, identification of formerly-contaminated properties that have been released for reuse, properties where environmental deed restrictions have been recorded to prevent inappropriate land uses, and risk characterization information that is used to assess potential impacts to public health and the environment at contaminated sites.

A review of the ENVIROSTOR list, as provided by EDR, and dated 03/12/2014 has revealed that there is 1 ENVIROSTOR site within approximately 1 mile of the target property.

<u>Lower Elevation</u>	<u>Address</u>	<u>Direction / Distance</u>	<u>Map ID</u>	<u>Page</u>
BAN'S CLEANERS #2 Status: Refer: 1248 Local Agency	124 LOMAS SANTA FE DR	WSW 1/4 - 1/2 (0.350 mi.)	E28	60

EXECUTIVE SUMMARY

State and tribal leaking storage tank lists

LUST: The Leaking Underground Storage Tank Incident Reports contain an inventory of reported leaking underground storage tank incidents. The data come from the State Water Resources Control Board Leaking Underground Storage Tank Information System.

A review of the LUST list, as provided by EDR, and dated 03/17/2014 has revealed that there are 12 LUST sites within approximately 0.5 miles of the target property.

<u>Equal/Higher Elevation</u>	<u>Address</u>	<u>Direction / Distance</u>	<u>Map ID</u>	<u>Page</u>
SOLANA BEACH FIRE DEPARTMENT	102 S NARDO AV	W 1/8 - 1/4 (0.136 mi.)	C12	16
SOLANA BEACH FIRE DEPARTMENT Status: Completed - Case Closed	102 N NARDO AV	WNW 1/8 - 1/4 (0.141 mi.)	C13	17
MOBIL SERVICE STATION #18- TV Status: Completed - Case Closed	705 LOMAS SANTA FE DR	ENE 1/8 - 1/4 (0.209 mi.)	D19	31
<u>Lower Elevation</u>	<u>Address</u>	<u>Direction / Distance</u>	<u>Map ID</u>	<u>Page</u>
SOLANA BEACH TRANSIT CENTER	105 CEDROS AVE N	WSW 1/4 - 1/2 (0.366 mi.)	E31	68
FIRST TRANSIT, INC #55586 Status: Completed - Case Closed	105 N CEDROS AV	WSW 1/4 - 1/2 (0.369 mi.)	E32	69
BILL SMITH FOREIGN CAR Status: Completed - Case Closed	136 N CEDROS AVE	WSW 1/4 - 1/2 (0.376 mi.)	34	72
UNOCAL SERVICE STATION #7494	101 HWY 101 S	WSW 1/4 - 1/2 (0.419 mi.)	F36	82
UNOCAL CORPORATION Status: Completed - Case Closed	101 S HY 101	WSW 1/4 - 1/2 (0.430 mi.)	F37	83
SOLANA BEACH CHIROPRACTIC Status: Completed - Case Closed	155 S HWY 101	WSW 1/4 - 1/2 (0.435 mi.)	F38	85
HANG-UP SQUARE	155 HWY 101 S	WSW 1/4 - 1/2 (0.439 mi.)	F40	87
BILLS CAB Status: Completed - Case Closed	201 S HIGHWAY 101	WSW 1/4 - 1/2 (0.447 mi.)	42	89
SOLANA BEACH SCHOOL DISTRICT	356 CEDROS AVE N	WNW 1/4 - 1/2 (0.465 mi.)	G45	95

SLIC: SLIC Region comes from the California Regional Water Quality Control Board.

A review of the SLIC list, as provided by EDR, and dated 03/17/2014 has revealed that there are 9 SLIC sites within approximately 0.5 miles of the target property.

<u>Equal/Higher Elevation</u>	<u>Address</u>	<u>Direction / Distance</u>	<u>Map ID</u>	<u>Page</u>
LOMAS SANTA FE TEXACO Facility Status: Completed - Case Closed	706 LOMAS SANTA FE DR	ENE 1/8 - 1/4 (0.214 mi.)	D26	57
BROADMOOR BEACH PROJECT Facility Status: Completed - Case Closed	236 PATTY HILL DR	NW 1/4 - 1/2 (0.464 mi.)	44	94
<u>Lower Elevation</u>	<u>Address</u>	<u>Direction / Distance</u>	<u>Map ID</u>	<u>Page</u>
KAYPRO INC Facility Status: Completed - Case Closed	533 STEVENS AV	S 0 - 1/8 (0.079 mi.)	B8	12
BAN'S CLEANERS #2 Facility Status: Completed - Case Closed	124 LOMAS SANTA FE DR	WSW 1/4 - 1/2 (0.350 mi.)	E28	60
CULLIGAN WATER CONDITIONING Facility Status: Completed - Case Closed	111 S CEDROS AVE	WSW 1/4 - 1/2 (0.362 mi.)	E30	64

EXECUTIVE SUMMARY

<u>Lower Elevation</u>	<u>Address</u>	<u>Direction / Distance</u>	<u>Map ID</u>	<u>Page</u>
337 & 341 SOUTH CEDROS Facility Status: Completed - Case Closed	337 CEDROS	SW 1/4 - 1/2 (0.409 mi.)	35	81
CBS SCIENTIFIC COMPANY INC. Facility Status: Completed - Case Closed	420 S CEDROS AV	SW 1/4 - 1/2 (0.442 mi.)	41	87
COAST RENTALS Facility Status: Completed - Case Closed	153 N HY 101	W 1/4 - 1/2 (0.463 mi.)	43	93
SOLANA BEACH SCHOOL DISTRICT Facility Status: Completed - Case Closed	356 CEDROS AVE N	WNW 1/4 - 1/2 (0.465 mi.)	G45	95

SAN DIEGO CO. SAM: The listing contains all underground tank release cases and projects pertaining to properties contaminated with hazardous substances that are actively under review by the Site Assessment and Mitigation Program.

A review of the SAN DIEGO CO. SAM list, as provided by EDR, and dated 03/23/2010 has revealed that there are 14 SAN DIEGO CO. SAM sites within approximately 0.5 miles of the target property.

<u>Equal/Higher Elevation</u>	<u>Address</u>	<u>Direction / Distance</u>	<u>Map ID</u>	<u>Page</u>
SOLANA BEACH FIRE DEPARTMENT	102 N NARDO AV	WNW 1/8 - 1/4 (0.141 mi.)	C13	17
LOMAS SANTA FE MOBIL 18-JTV	705 LOMAS SANTA FE DR	ENE 1/8 - 1/4 (0.209 mi.)	D20	41
LOMAS SANTA FE TEXACO	706 LOMAS SANTA FE DR	ENE 1/8 - 1/4 (0.214 mi.)	D23	47
BROADMOOR BEACH PROJECT	236 PATTY HILL DR	NW 1/4 - 1/2 (0.464 mi.)	44	94
<u>Lower Elevation</u>	<u>Address</u>	<u>Direction / Distance</u>	<u>Map ID</u>	<u>Page</u>
KAYPRO INC	533 STEVENS AV	S 0 - 1/8 (0.079 mi.)	B8	12
SOLANA BEACH PLAZA	124 LOMA SANTA FE DR	WSW 1/4 - 1/2 (0.356 mi.)	E29	63
CULLIGAN WATER CONDITIONING	111 S CEDROS AVE	WSW 1/4 - 1/2 (0.362 mi.)	E30	64
FIRST TRANSIT, INC #55586	105 N CEDROS AV	WSW 1/4 - 1/2 (0.369 mi.)	E32	69
BILL SMITH FOREIGN CAR	136 N CEDROS AVE	WSW 1/4 - 1/2 (0.376 mi.)	34	72
UNOCAL CORPORATION	101 S HY 101	WSW 1/4 - 1/2 (0.437 mi.)	F39	86
CBS SCIENTIFIC COMPANY INC.	420 S CEDROS AV	SW 1/4 - 1/2 (0.442 mi.)	41	87
BILLS CAB	201 S HIGHWAY 101	WSW 1/4 - 1/2 (0.447 mi.)	42	89
COAST RENTALS	153 N HY 101	W 1/4 - 1/2 (0.463 mi.)	43	93
SOLANA BEACH SCHOOL DISTRICT	356 CEDROS AVE N	WNW 1/4 - 1/2 (0.465 mi.)	G45	95

State and tribal registered storage tank lists

UST: The Underground Storage Tank database contains registered USTs. USTs are regulated under Subtitle I of the Resource Conservation and Recovery Act (RCRA). The data come from the State Water Resources Control Board's Hazardous Substance Storage Container Database.

A review of the UST list, as provided by EDR, and dated 03/17/2014 has revealed that there are 2 UST sites within approximately 0.25 miles of the target property.

<u>Equal/Higher Elevation</u>	<u>Address</u>	<u>Direction / Distance</u>	<u>Map ID</u>	<u>Page</u>
LOMAS SANTA FE MOBIL 18-JTV	705 LOMAS SANTA FE DR	ENE 1/8 - 1/4 (0.209 mi.)	D20	41
LOMAS SANTA FE TEXACO	706 LOMAS SANTA FE DR	ENE 1/8 - 1/4 (0.214 mi.)	D23	47

EXECUTIVE SUMMARY

ADDITIONAL ENVIRONMENTAL RECORDS

Local Lists of Registered Storage Tanks

HIST UST: Historical UST Registered Database.

A review of the HIST UST list, as provided by EDR, and dated 10/15/1990 has revealed that there are 4 HIST UST sites within approximately 0.25 miles of the target property.

<u>Equal/Higher Elevation</u>	<u>Address</u>	<u>Direction / Distance</u>	<u>Map ID</u>	<u>Page</u>
SOLANA BEACH FIRE DEPARTMENT	102 N NARDO AV	WNW 1/8 - 1/4 (0.141 mi.)	C13	17
LOMAS SANTA FE MOBIL 18-JTV	705 LOMAS SANTA FE DR	ENE 1/8 - 1/4 (0.209 mi.)	D20	41
JOHN E. RODENKIRCK	705 LOMAS SANTA FE DR	ENE 1/8 - 1/4 (0.209 mi.)	D21	44
TEXACO / SOLANA BEACH	706 LOMAS SANTA FE DR	ENE 1/8 - 1/4 (0.214 mi.)	D25	51

SWEEPS UST: Statewide Environmental Evaluation and Planning System. This underground storage tank listing was updated and maintained by a company contacted by the SWRCB in the early 1990's. The listing is no longer updated or maintained. The local agency is the contact for more information on a site on the SWEEPS list.

A review of the SWEEPS UST list, as provided by EDR, and dated 06/01/1994 has revealed that there are 4 SWEEPS UST sites within approximately 0.25 miles of the target property.

<u>Equal/Higher Elevation</u>	<u>Address</u>	<u>Direction / Distance</u>	<u>Map ID</u>	<u>Page</u>
SOLANA BEACH FIRE DEPARTMENT	102 S NARDO AVE	W 1/8 - 1/4 (0.136 mi.)	C11	15
LOMAS SANTA FE MOBIL 18-JTV	705 LOMAS SANTA FE DR	ENE 1/8 - 1/4 (0.209 mi.)	D20	41
TEXACO / SOLANA BEACH	706 LOMAS SANTA FE DR	ENE 1/8 - 1/4 (0.214 mi.)	D25	51
<u>Lower Elevation</u>	<u>Address</u>	<u>Direction / Distance</u>	<u>Map ID</u>	<u>Page</u>
THE LOMAS SANTA FE COMPANIES	685 SAN RODOLFO DR	E 1/8 - 1/4 (0.133 mi.)	10	14

Other Ascertainable Records

HIST CORTESE: The sites for the list are designated by the State Water Resource Control Board [LUST], the Integrated Waste Board [SWF/LS], and the Department of Toxic Substances Control [CALSTITES]. This listing is no longer updated by the state agency.

A review of the HIST CORTESE list, as provided by EDR, and dated 04/01/2001 has revealed that there are 5 HIST CORTESE sites within approximately 0.5 miles of the target property.

<u>Equal/Higher Elevation</u>	<u>Address</u>	<u>Direction / Distance</u>	<u>Map ID</u>	<u>Page</u>
SOLANA BEACH FIRE DEPARTMENT	102 N NARDO AV	WNW 1/8 - 1/4 (0.141 mi.)	C13	17
MOBIL SERVICE STATION #18- TV	705 LOMAS SANTA FE DR	ENE 1/8 - 1/4 (0.209 mi.)	D19	31
<u>Lower Elevation</u>	<u>Address</u>	<u>Direction / Distance</u>	<u>Map ID</u>	<u>Page</u>
SOLANA BEACH TRANSIT CENTER	105 CEDROS AVE N	WSW 1/4 - 1/2 (0.366 mi.)	E31	68
BILL SMITH FOREIGN CAR	136 N CEDROS AVE	WSW 1/4 - 1/2 (0.376 mi.)	34	72
SOLANA BEACH SCHOOL DISTRICT-M	356 N CEDROS AVE	WNW 1/4 - 1/2 (0.465 mi.)	G46	96

EXECUTIVE SUMMARY

Notify 65: Listings of all Proposition 65 incidents reported to counties by the State Water Resources Control Board and the Regional Water Quality Control Board. This database is no longer updated by the reporting agency.

A review of the Notify 65 list, as provided by EDR, and dated 10/21/1993 has revealed that there are 2 Notify 65 sites within approximately 1 mile of the target property.

<u>Lower Elevation</u>	<u>Address</u>	<u>Direction / Distance</u>	<u>Map ID</u>	<u>Page</u>
CEDROS & LOMA SANTA FE	143 CEDROS	WSW 1/4 - 1/2 (0.375 mi.)	E33	71
OLIVENHEIN PUMP STATION	MANCHESTER & I-5	N 1/2 - 1 (0.996 mi.)	47	97

DRYCLEANERS: A list of drycleaner related facilities that have EPA ID numbers. These are facilities with certain SIC codes: power laundries, family and commercial; garment pressing and cleaners' agents; linen supply; coin-operated laundries and cleaning; drycleaning plants except rugs; carpet and upholster cleaning; industrial launderers; laundry and garment services.

A review of the DRYCLEANERS list, as provided by EDR, and dated 09/10/2013 has revealed that there is 1 DRYCLEANERS site within approximately 0.25 miles of the target property.

<u>Equal/Higher Elevation</u>	<u>Address</u>	<u>Direction / Distance</u>	<u>Map ID</u>	<u>Page</u>
PREMIERE CLEANERS	154 SOLANA HILLS DR	ENE 1/8 - 1/4 (0.201 mi.)	D17	24

EDR HIGH RISK HISTORICAL RECORDS

EDR Exclusive Records

EDR US Hist Auto Stat: EDR has searched selected national collections of business directories and has collected listings of potential gas station/filling station/service station sites that were available to EDR researchers. EDR's review was limited to those categories of sources that might, in EDR's opinion, include gas station/filling station/service station establishments. The categories reviewed included, but were not limited to gas, gas station, gasoline station, filling station, auto, automobile repair, auto service station, service station, etc. This database falls within a category of information EDR classifies as "High Risk Historical Records", or HRHR. EDR's HRHR effort presents unique and sometimes proprietary data about past sites and operations that typically create environmental concerns, but may not show up in current government records searches.

A review of the EDR US Hist Auto Stat list, as provided by EDR, has revealed that there are 2 EDR US Hist Auto Stat sites within approximately 0.25 miles of the target property.

<u>Equal/Higher Elevation</u>	<u>Address</u>	<u>Direction / Distance</u>	<u>Map ID</u>	<u>Page</u>
Not reported	705 LOMAS SANTA FE DR	ENE 1/8 - 1/4 (0.209 mi.)	D18	30
Not reported	706 LOMAS SANTA FE DR	ENE 1/8 - 1/4 (0.214 mi.)	D24	50

EDR US Hist Cleaners: EDR has searched selected national collections of business directories and has collected listings of potential dry cleaner sites that were available to EDR researchers. EDR's review was limited to those categories of sources that might, in EDR's opinion, include dry cleaning establishments. The categories reviewed included, but were not limited to dry cleaners, cleaners, laundry, laundromat, cleaning/laundry, wash & dry etc. This database falls within a category of information EDR classifies as "High Risk Historical

EXECUTIVE SUMMARY

Records", or HRHR. EDR's HRHR effort presents unique and sometimes proprietary data about past sites and operations that typically create environmental concerns, but may not show up in current government records searches.

A review of the EDR US Hist Cleaners list, as provided by EDR, has revealed that there are 3 EDR US Hist Cleaners sites within approximately 0.25 miles of the target property.

<u>Equal/Higher Elevation</u>	<u>Address</u>	<u>Direction / Distance</u>	<u>Map ID</u>	<u>Page</u>
Not reported	661 LOMAS SANTA FE DR	NNE 0 - 1/8 (0.016 mi.)	7	11
Not reported	154 S SOLANA HILLS DR	ENE 1/8 - 1/4 (0.201 mi.)	D16	23

<u>Lower Elevation</u>	<u>Address</u>	<u>Direction / Distance</u>	<u>Map ID</u>	<u>Page</u>
Not reported	665 SAN RODOLFO DR	ESE 0 - 1/8 (0.013 mi.)	6	11

EXECUTIVE SUMMARY

Due to poor or inadequate address information, the following sites were not mapped. Count: 11 records.

<u>Site Name</u>	<u>Database(s)</u>
SOLANA BEACH SCHOOL DISTRICT	RGA LUST
SOLANA BEACH SCHOOL DISTRICT	RGA LUST
SOLANA BEACH BURNSITE	SWF/LF
SAN DIEGUITO WETLANDS RESTORATION	LUST, SAN DIEGO CO. SAM
PACIFIC BELL (DB-107)	HIST UST
PHILIP D. SCHOFIELD & MARCIA S	HIST UST
CVS PHARMACY NO 3951	RCRA-LQG, FINDS
SAN ELIJO LAGOON GATEWAY	SLIC
JUNE & MILTON ULLMAN	SAN DIEGO CO. SAM
SOLANA BEACH CHIROPRACTIC	SAN DIEGO CO. SAM
THE GAS STATION ETC	SAN DIEGO CO. SAM

OVERVIEW MAP - 3941020.2s

ITEM 18

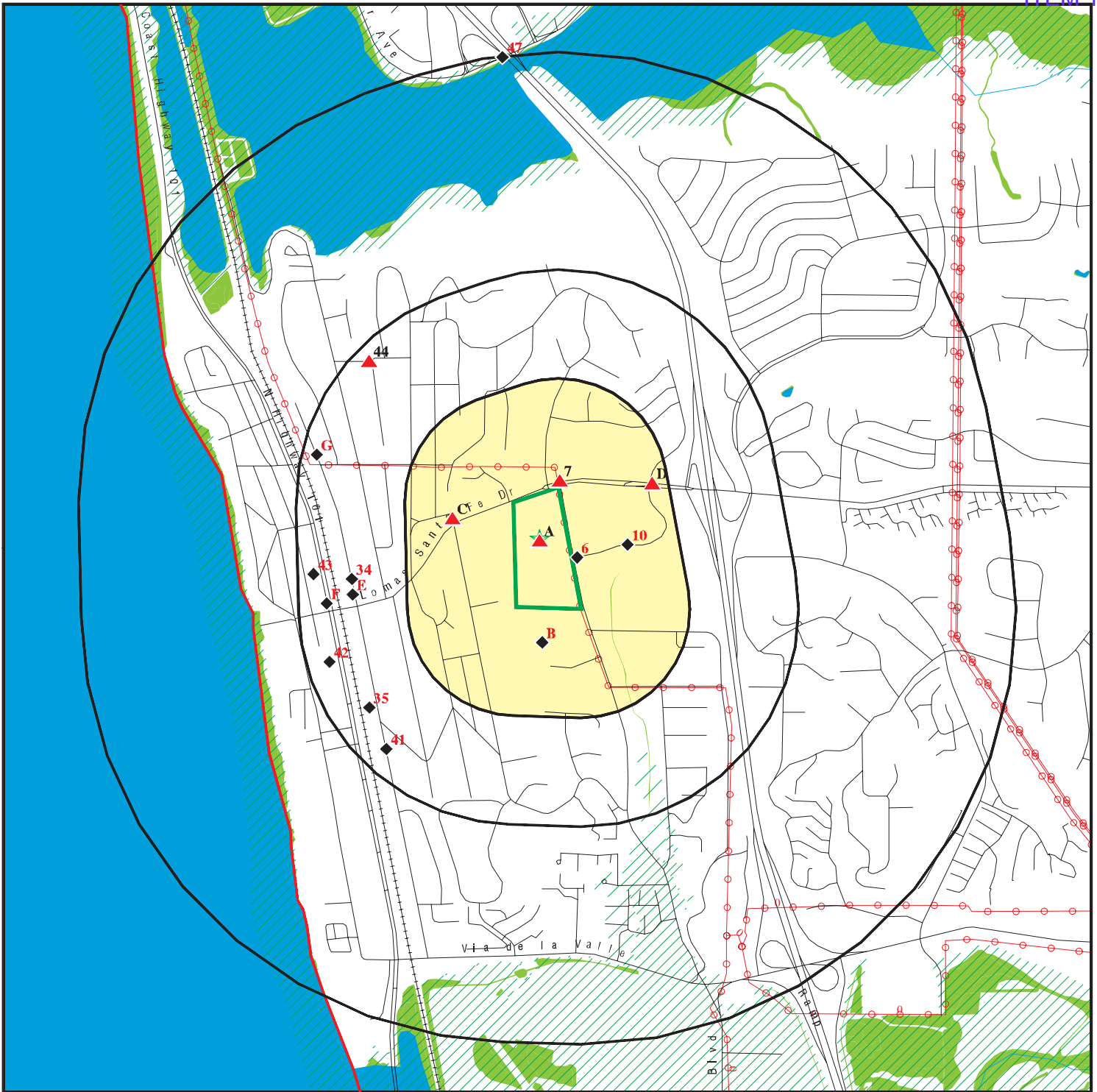

Target Property

Sites at elevations higher than or equal to the target property

Sites at elevations lower than the target property

Manufactured Gas Plants

National Priority List Sites

Dept. Defense Sites

Indian Reservations BIA

County Boundary

Power transmission lines

Oil & Gas pipelines from USGS

100-year flood zone

500-year flood zone

National Wetland Inventory

Areas of Concern











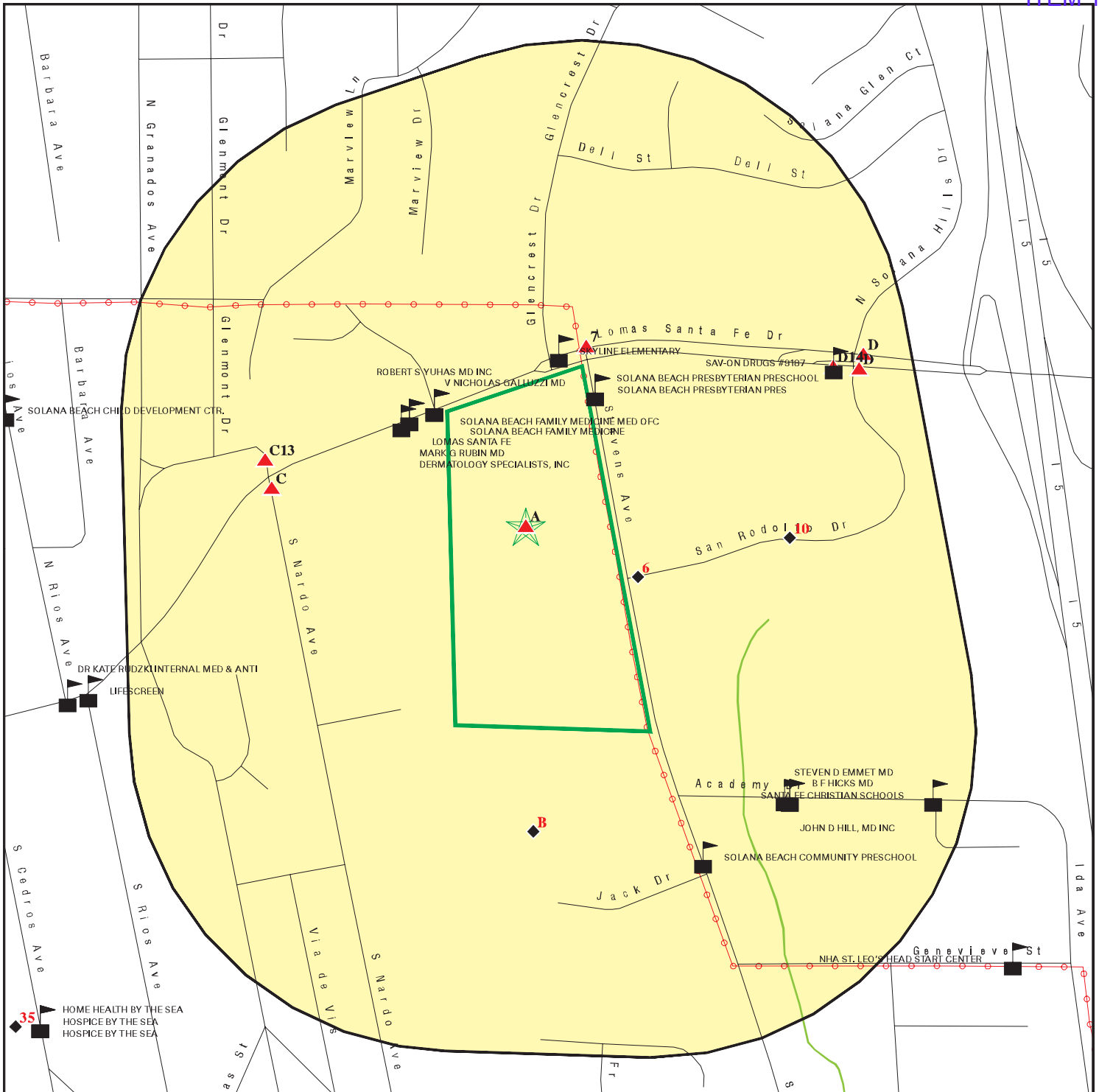





This report includes Interactive Map Layers to display and/or hide map information. The legend includes only those icons for the default map view.

SITE NAME: Earl Warren Middle School
ADDRESS: 155 Stevens Avenue
Solana Beach CA 92075
LAT/LONG: 32.9942 / 117.2634

CLIENT: URS Corporation
CONTACT: Lowell Woodbury
INQUIRY #: 3941020.2s
DATE: May 12, 2014 3:16 pm

DETAIL MAP - 3941020.2s



-  Target Property
-  Sites at elevations higher than or equal to the target property
-  Sites at elevations lower than the target property
-  Manufactured Gas Plants
-  Sensitive Receptors
-  National Priority List Sites
-  Dept. Defense Sites
-  Indian Reservations BIA
-  Power transmission lines
-  Oil & Gas pipelines from USGS
-  100-year flood zone
-  500-year flood zone
-  National Wetland Inventory
-  Areas of Concern

This report includes Interactive Map Layers to display and/or hide map information. The legend includes only those icons for the default map view.

SITE NAME: Earl Warren Middle School
 ADDRESS: 155 Stevens Avenue
 Solana Beach CA 92075
 LAT/LONG: 32.9942 / 117.2634

CLIENT: URS Corporation
 CONTACT: Lowell Woodbury
 INQUIRY #: 3941020.2s
 DATE: May 12, 2014 3:19 pm

MAP FINDINGS SUMMARY

Database	Search Distance (Miles)	Target Property	< 1/8	1/8 - 1/4	1/4 - 1/2	1/2 - 1	> 1	Total Plotted
STANDARD ENVIRONMENTAL RECORDS								
<i>Federal NPL site list</i>								
NPL	1.000		0	0	0	0	NR	0
Proposed NPL	1.000		0	0	0	0	NR	0
NPL LIENS	TP		NR	NR	NR	NR	NR	0
<i>Federal Delisted NPL site list</i>								
Delisted NPL	1.000		0	0	0	0	NR	0
<i>Federal CERCLIS list</i>								
CERCLIS	0.500		0	0	0	NR	NR	0
FEDERAL FACILITY	0.500		0	0	0	NR	NR	0
<i>Federal CERCLIS NFRAP site List</i>								
CERC-NFRAP	0.500		0	0	0	NR	NR	0
<i>Federal RCRA CORRACTS facilities list</i>								
CORRACTS	1.000		0	0	0	0	NR	0
<i>Federal RCRA non-CORRACTS TSD facilities list</i>								
RCRA-TSDF	0.500		0	0	0	NR	NR	0
<i>Federal RCRA generators list</i>								
RCRA-LQG	0.250	1	0	2	NR	NR	NR	3
RCRA-SQG	0.250		1	3	NR	NR	NR	4
RCRA-CESQG	0.250		0	0	NR	NR	NR	0
<i>Federal institutional controls / engineering controls registries</i>								
US ENG CONTROLS	0.500		0	0	0	NR	NR	0
US INST CONTROL	0.500		0	0	0	NR	NR	0
LUCIS	0.500		0	0	0	NR	NR	0
<i>Federal ERNS list</i>								
ERNS	TP		NR	NR	NR	NR	NR	0
<i>State- and tribal - equivalent NPL RESPONSE</i>								
RESPONSE	1.000		0	0	0	0	NR	0
<i>State- and tribal - equivalent CERCLIS ENVIROSTOR</i>								
ENVIROSTOR	1.000		0	0	1	0	NR	1
<i>State and tribal landfill and/or solid waste disposal site lists</i>								
SWF/LF	0.500		0	0	0	NR	NR	0
<i>State and tribal leaking storage tank lists</i>								
LUST	0.500		0	3	9	NR	NR	12

MAP FINDINGS SUMMARY

Database	Search Distance (Miles)	Target Property	< 1/8	1/8 - 1/4	1/4 - 1/2	1/2 - 1	> 1	Total Plotted
SLIC	0.500		1	1	7	NR	NR	9
SAN DIEGO CO. SAM	0.500		1	3	10	NR	NR	14
INDIAN LUST	0.500		0	0	0	NR	NR	0
State and tribal registered storage tank lists								
UST	0.250		0	2	NR	NR	NR	2
AST	0.250		0	0	NR	NR	NR	0
INDIAN UST	0.250		0	0	NR	NR	NR	0
FEMA UST	0.250		0	0	NR	NR	NR	0
State and tribal voluntary cleanup sites								
INDIAN VCP	0.500		0	0	0	NR	NR	0
VCP	0.500		0	0	0	NR	NR	0
ADDITIONAL ENVIRONMENTAL RECORDS								
Local Brownfield lists								
US BROWNFIELDS	0.500		0	0	0	NR	NR	0
Local Lists of Landfill / Solid Waste Disposal Sites								
DEBRIS REGION 9	0.500		0	0	0	NR	NR	0
ODI	0.500		0	0	0	NR	NR	0
WMUDS/SWAT	0.500		0	0	0	NR	NR	0
SWRCY	0.500		0	0	0	NR	NR	0
HAULERS	TP		NR	NR	NR	NR	NR	0
INDIAN ODI	0.500		0	0	0	NR	NR	0
Local Lists of Hazardous waste / Contaminated Sites								
US CDL	TP		NR	NR	NR	NR	NR	0
HIST Cal-Sites	1.000		0	0	0	0	NR	0
SCH	0.250		0	0	NR	NR	NR	0
Toxic Pits	1.000		0	0	0	0	NR	0
CDL	TP		NR	NR	NR	NR	NR	0
San Diego Co. HMMMD	TP		NR	NR	NR	NR	NR	0
US HIST CDL	TP		NR	NR	NR	NR	NR	0
Local Lists of Registered Storage Tanks								
CA FID UST	0.250		0	0	NR	NR	NR	0
HIST UST	0.250		0	4	NR	NR	NR	4
SWEEPS UST	0.250		0	4	NR	NR	NR	4
Local Land Records								
LIENS 2	TP		NR	NR	NR	NR	NR	0
LIENS	TP		NR	NR	NR	NR	NR	0
DEED	0.500		0	0	0	NR	NR	0
Records of Emergency Release Reports								
HMIRS	TP		NR	NR	NR	NR	NR	0

MAP FINDINGS SUMMARY

Database	Search Distance (Miles)	Target Property	< 1/8	1/8 - 1/4	1/4 - 1/2	1/2 - 1	> 1	Total Plotted
CHMIRS	TP		NR	NR	NR	NR	NR	0
LDS	TP		NR	NR	NR	NR	NR	0
MCS	TP		NR	NR	NR	NR	NR	0
SPILLS 90	TP		NR	NR	NR	NR	NR	0
Other Ascertainable Records								
RCRA NonGen / NLR	0.250		0	0	NR	NR	NR	0
DOT OPS	TP		NR	NR	NR	NR	NR	0
DOD	1.000		0	0	0	0	NR	0
FUDS	1.000		0	0	0	0	NR	0
CONSENT	1.000		0	0	0	0	NR	0
ROD	1.000		0	0	0	0	NR	0
UMTRA	0.500		0	0	0	NR	NR	0
US MINES	0.250		0	0	NR	NR	NR	0
TRIS	TP		NR	NR	NR	NR	NR	0
TSCA	TP		NR	NR	NR	NR	NR	0
FTTS	TP		NR	NR	NR	NR	NR	0
HIST FTTS	TP		NR	NR	NR	NR	NR	0
SSTS	TP		NR	NR	NR	NR	NR	0
ICIS	TP		NR	NR	NR	NR	NR	0
PADS	TP		NR	NR	NR	NR	NR	0
MLTS	TP		NR	NR	NR	NR	NR	0
RADINFO	TP		NR	NR	NR	NR	NR	0
FINDS	TP		NR	NR	NR	NR	NR	0
RAATS	TP		NR	NR	NR	NR	NR	0
RMP	TP		NR	NR	NR	NR	NR	0
CA BOND EXP. PLAN	1.000		0	0	0	0	NR	0
UIC	TP		NR	NR	NR	NR	NR	0
NPDES	TP		NR	NR	NR	NR	NR	0
Cortese	0.500		0	0	0	NR	NR	0
HIST CORTESE	0.500		0	2	3	NR	NR	5
CUPA Listings	0.250		0	0	NR	NR	NR	0
Notify 65	1.000		0	0	1	1	NR	2
DRYCLEANERS	0.250		0	1	NR	NR	NR	1
WIP	0.250		0	0	NR	NR	NR	0
ENF	TP		NR	NR	NR	NR	NR	0
HAZNET	TP	4	NR	NR	NR	NR	NR	4
EMI	TP		NR	NR	NR	NR	NR	0
INDIAN RESERV	1.000		0	0	0	0	NR	0
SCRD DRYCLEANERS	0.500		0	0	0	NR	NR	0
HWP	1.000		0	0	0	0	NR	0
HWT	0.250		0	0	NR	NR	NR	0
COAL ASH DOE	TP		NR	NR	NR	NR	NR	0
MWMP	0.250		0	0	NR	NR	NR	0
PROC	0.500		0	0	0	NR	NR	0
EPA WATCH LIST	TP		NR	NR	NR	NR	NR	0
Financial Assurance	TP		NR	NR	NR	NR	NR	0
PRP	TP		NR	NR	NR	NR	NR	0
US AIRS	TP		NR	NR	NR	NR	NR	0
WDS	TP		NR	NR	NR	NR	NR	0
2020 COR ACTION	0.250		0	0	NR	NR	NR	0

MAP FINDINGS SUMMARY

Database	Search Distance (Miles)	Target Property	< 1/8	1/8 - 1/4	1/4 - 1/2	1/2 - 1	> 1	Total Plotted
LEAD SMELTERS	TP		NR	NR	NR	NR	NR	0
PCB TRANSFORMER	TP		NR	NR	NR	NR	NR	0
US FIN ASSUR	TP		NR	NR	NR	NR	NR	0
COAL ASH EPA	0.500		0	0	0	NR	NR	0

EDR HIGH RISK HISTORICAL RECORDS

EDR Exclusive Records

EDR MGP	1.000		0	0	0	0	NR	0
EDR US Hist Auto Stat	0.250		0	2	NR	NR	NR	2
EDR US Hist Cleaners	0.250		2	1	NR	NR	NR	3

EDR RECOVERED GOVERNMENT ARCHIVES

Exclusive Recovered Govt. Archives

RGA LF	TP		NR	NR	NR	NR	NR	0
RGA LUST	TP		NR	NR	NR	NR	NR	0

NOTES:

TP = Target Property

NR = Not Requested at this Search Distance

Sites may be listed in more than one database

MAP FINDINGS

Map ID	Direction	Distance	Elevation	Site	Database(s)	EDR ID Number	EPA ID Number
--------	-----------	----------	-----------	------	-------------	---------------	---------------

A1				SDUHSD EARL WARREN MIDDLE SCHOOL	HAZNET	S113144986	
Target				155 STEVENS AVE			N/A
Property				SOLANA BEACH, CA 92075			

Site 1 of 5 in cluster A

Actual:	HAZNET:
115 ft.	Year: 2009
	Gepaid: CAL000313005
	Contact: ERIC DILL
	Telephone: 7607536491
	Mailing Name: Not reported
	Mailing Address: 710 ENCINITAS BLVD
	Mailing City,St,Zip: ENCINITAS, CA 920240000
	Gen County: Not reported
	TSD EPA ID: CAD044429835
	TSD County: Not reported
	Waste Category: Laboratory waste chemicals
	Disposal Method: Storage, Bulking, And/Or Transfer Off Site--No Treatment/Reovery (H010-H129) Or (H131-H135)
	Tons: 0.0375
	Facility County: San Diego
	Year: 2007
	Gepaid: CAL000313005
	Contact: ERIC DILL
	Telephone: 7607536491
	Mailing Name: Not reported
	Mailing Address: 710 ENCINITAS BLVD
	Mailing City,St,Zip: ENCINITAS, CA 92024
	Gen County: Not reported
	TSD EPA ID: CAD028409019
	TSD County: Not reported
	Waste Category: Laboratory waste chemicals
	Disposal Method: Storage, Bulking, And/Or Transfer Off Site--No Treatment/Reovery (H010-H129) Or (H131-H135)
	Tons: 0
	Facility County: San Diego
	Year: 2007
	Gepaid: CAL000313005
	Contact: ERIC DILL
	Telephone: 7607536491
	Mailing Name: Not reported
	Mailing Address: 710 ENCINITAS BLVD
	Mailing City,St,Zip: ENCINITAS, CA 92024
	Gen County: Not reported
	TSD EPA ID: CAD028409019
	TSD County: Not reported
	Waste Category: Off-specification, aged or surplus inorganics
	Disposal Method: Storage, Bulking, And/Or Transfer Off Site--No Treatment/Reovery (H010-H129) Or (H131-H135)
	Tons: 0.03
	Facility County: San Diego

MAP FINDINGS

Map ID
Direction
Distance
Elevation

Site

Database(s)

EDR ID Number
EPA ID Number

A2 **SAN DIEGUITO UNION HS DISTRICT**
Target **155 STEVENS ST**
Property **SOLANA BEACH, CA 92075**

RCRA-LQG **1007199205**
 CAD981383177

Site 2 of 5 in cluster A

Actual:
115 ft.

RCRA-LQG:

Date form received by agency: 06/18/1990
Facility name: SAN DIEGUITO UNION HS DISTRICT
Facility address: 155 STEVENS ST
 SOLANA BEACH, CA 920750000

EPA ID: CAD981383177
Mailing address: 710 ENCINITAS BLVD.
 ENCINITAS, CA 920240000

Contact: DOUGLAS H JOHNSEN
Contact address: Not reported
 Not reported

Contact country: Not reported
Contact telephone: (619) 753-0179
Contact email: Not reported
EPA Region: 09
Classification: Large Quantity Generator
Description: Handler: generates 1,000 kg or more of hazardous waste during any calendar month; or generates more than 1 kg of acutely hazardous waste during any calendar month; or generates more than 100 kg of any residue or contaminated soil, waste or other debris resulting from the cleanup of a spill, into or on any land or water, of acutely hazardous waste during any calendar month; or generates 1 kg or less of acutely hazardous waste during any calendar month, and accumulates more than 1 kg of acutely hazardous waste at any time; or generates 100 kg or less of any residue or contaminated soil, waste or other debris resulting from the cleanup of a spill, into or on any land or water, of acutely hazardous waste during any calendar month, and accumulates more than 100 kg of that material at any time

Handler Activities Summary:

U.S. importer of hazardous waste: No
Mixed waste (haz. and radioactive): No
Recycler of hazardous waste: No
Transporter of hazardous waste: No
Treater, storer or disposer of HW: No
Underground injection activity: No
On-site burner exemption: No
Furnace exemption: No
Used oil fuel burner: No
Used oil processor: No
User oil refiner: No
Used oil fuel marketer to burner: No
Used oil Specification marketer: No
Used oil transfer facility: No
Used oil transporter: No

Violation Status: No violations found

MAP FINDINGS

Map ID			
Direction			
Distance			
Elevation	Site	Database(s)	EDR ID Number EPA ID Number

A3	EARL WARREN MIDDLE SCHOOL	HAZNET	S112913165
Target	155 STEVENS ST		N/A
Property	SOLANA BEACH, CA 92075		

Site 3 of 5 in cluster A

Actual:	HAZNET:	
115 ft.	Year:	2000
	Gepaid:	CAC002333497
	Contact:	CHERIE DENEVERS-ADMIN SECRY
	Telephone:	7607530179
	Mailing Name:	Not reported
	Mailing Address:	155 STEVENS ST
	Mailing City,St,Zip:	SOLANA BEACH, CA 920750000
	Gen County:	Not reported
	TSD EPA ID:	CAD044429835
	TSD County:	Not reported
	Waste Category:	Off-specification, aged or surplus inorganics
	Disposal Method:	Disposal, Other
	Tons:	0.1
	Facility County:	San Diego

A4	EARL WARREN JR HS/SAM DIGUITO UNION DIST	HAZNET	S112848715
Target	155 STEVENS ST		N/A
Property	SOLANA BEACH, CA 92075		

Site 4 of 5 in cluster A

Actual:	HAZNET:	
115 ft.	Year:	1993
	Gepaid:	CAC000869952
	Contact:	SAM DIGUITO UNION HS
	Telephone:	0000000000
	Mailing Name:	Not reported
	Mailing Address:	SAM DIGUITO UNION
	Mailing City,St,Zip:	ENCINITAS, CA 920240000
	Gen County:	Not reported
	TSD EPA ID:	CAD990794133
	TSD County:	Not reported
	Waste Category:	Asbestos containing waste
	Disposal Method:	Disposal, Land Fill
	Tons:	54.4990000000
	Facility County:	San Diego
	Year:	1993
	Gepaid:	CAC000869952
	Contact:	SAM DIGUITO UNION HS
	Telephone:	0000000000
	Mailing Name:	Not reported
	Mailing Address:	SAM DIGUITO UNION
	Mailing City,St,Zip:	ENCINITAS, CA 920240000
	Gen County:	Not reported
	TSD EPA ID:	CAD990794133
	TSD County:	Not reported
	Waste Category:	Asbestos containing waste
	Disposal Method:	Not reported
	Tons:	0
	Facility County:	San Diego

MAP FINDINGS

Map ID
Direction
Distance
Elevation Site

Database(s) EDR ID Number
EPA ID Number

A5 **SDUHSD EARL WARREN MIDDLE SCHOOL** **HAZNET** **S112950398**
Target **155 STEVENS AVE**
Property **SOLANA BEACH, CA 92075** **N/A**

Site 5 of 5 in cluster A

Actual: HAZNET:
115 ft. Year: 2006
Gepaid: CAC002598739
Contact: PLANT SUPERISOR
Telephone: 8587551558
Mailing Name: Not reported
Mailing Address: 710 ENCINITAS BLVD
Mailing City,St,Zip: ENCINITAS, CA 920243357
Gen County: Not reported
TSD EPA ID: CAD044429835
TSD County: Not reported
Waste Category: Off-specification, aged or surplus inorganics
Disposal Method: Disposal, Other
Tons: 0.01
Facility County: San Diego

6 **EDR US Hist Cleaners** **1015085907**
ESE **665 SAN RODOLFO DR** **N/A**
< 1/8 **SOLANA BEACH, CA 92075**

0.013 mi.
67 ft.

Relative: EDR Historical Cleaners:
Lower Name: SYSTEMS CARPET CLEANING
Year: 2012
Actual: Address: 665 SAN RODOLFO DR
87 ft.

7 **EDR US Hist Cleaners** **1015085613**
NNE **661 LOMAS SANTA FE DR** **N/A**
< 1/8 **SOLANA BEACH, CA 92075**

0.016 mi.
83 ft.

Relative: EDR Historical Cleaners:
Higher Name: MARTINIZING DRY CLEANING
Year: 2000
Actual: Address: 661 LOMAS SANTA FE DR
162 ft.

Name: ONE HOUR MARTINIZING DRY CLEANING
Year: 2000
Address: 661 LOMAS SANTA FE DR

Name: ONE HOUR MARTINIZING DRY CLNNG
Year: 2001
Address: 661 LOMAS SANTA FE DR

Name: ONE HOUR MARTINIZING DRY CLNNG
Year: 2002
Address: 661 LOMAS SANTA FE DR

Name: ONE HOUR MARTINIZING DRY CLNR
Year: 2003

MAP FINDINGS

Map ID
Direction
Distance
Elevation

Site

Database(s)

EDR ID Number
EPA ID Number

(Continued)

1015085613

Address: 661 LOMAS SANTA FE DR
Name: ONE HOUR MARTINIZING DRY CLEANERS
Year: 2005
Address: 661 LOMAS SANTA FE DR
Name: MARTINEZ DRY CLEANERS
Year: 2009
Address: 661 LOMAS SANTA FE DR
Name: ONE HOUR MARTINIZING
Year: 2010
Address: 661 LOMAS SANTA FE DR
Name: ONE HOUR MARTINIZING
Year: 2011
Address: 661 LOMAS SANTA FE DR
Name: ONE HOUR MARTINIZING
Year: 2012
Address: 661 LOMAS SANTA FE DR

B8
South
< 1/8
0.079 mi.
419 ft.

KAYPRO INC
533 STEVENS AV
SOLANA BEACH, CA 92075

San Diego Co. HMMD
SAN DIEGO CO. SAM

SLIC S104746727
N/A

Site 1 of 2 in cluster B

Relative:
Lower

SLIC:
Region: STATE
Facility Status: Completed - Case Closed
Status Date: 03/26/1992
Global Id: T0608186917
Lead Agency: SAN DIEGO COUNTY LOP
Lead Agency Case Number: H09184-001
Latitude: 32.991136
Longitude: -117.263407
Case Type: Cleanup Program Site
Case Worker: Not reported
Local Agency: Not reported
RB Case Number: Not reported
File Location: Local Agency
Potential Media Affected: Soil
Potential Contaminants of Concern: Not reported
Site History: Not reported

Actual:
87 ft.

[Click here to access the California GeoTracker records for this facility:](#)

SAN DIEGO CO. HMMD:
Facility Id: 109184
Business Type: 6HK36
EPA Id Number: CAD008384422
APN: DEH-109184
Last HMMD Inspection: 12/22/1989
Permit Status: INAC
Permit Expiration: 12/22/1989
Facility Owner: KAYPRO CORPORATION

MAP FINDINGS

Map ID
Direction
Distance
Elevation

Site

Database(s)

EDR ID Number
EPA ID Number

KAYPRO INC (Continued)

S104746727

Facility Address: P O BOX
Facility City: DEL MAR
Facility State: CA
Facility Zip: 92014-0376
UST Owner: Not reported
Handle Regulated Hazmat: Not reported
Own Or Operate UST: Not reported
Subject To APSA: Not reported
Generate Haz Waste: Y
Treat Haz Waste: Not reported
Generate Medical Waste: Not reported

SAN DIEGO CO. SAM:

Case Number: H09184-001
Agency: DEH Site Assessment & Mitigation
Funding: Private - VAP
Facility Type: Soils Only
Facility Status: Closed Case
Date: 3/26/1992
Date Began: 3/11/1991

B9
South
< 1/8
0.079 mi.
419 ft.

SIGNATURE GROUP KAYPRO THE
533 STEVENS AVE
SOLANA BEACH, CA 92075

RCRA-SQG 1000349683
CAD008384422

Site 2 of 2 in cluster B

Relative:
Lower

RCRA-SQG:

Date form received by agency: 09/01/1996
Facility name: SIGNATURE GROUP KAYPRO THE
Facility address: 533 STEVENS AVE
SOLANA BEACH, CA 92075
EPA ID: CAD008384422
Mailing address: 11400 W OLYMPIC BLVD STE 1500
LOS ANGELES, CA 90064
Contact: Not reported
Contact address: Not reported
Contact: Not reported
Contact country: Not reported
Contact telephone: Not reported
Contact email: Not reported
EPA Region: 09
Classification: Small Small Quantity Generator
Description: Handler: generates more than 100 and less than 1000 kg of hazardous waste during any calendar month and accumulates less than 6000 kg of hazardous waste at any time; or generates 100 kg or less of hazardous waste during any calendar month, and accumulates more than 1000 kg of hazardous waste at any time

Actual:
87 ft.

Owner/Operator Summary:

Owner/operator name: THE SIGNATURE GROUP
Owner/operator address: NOT REQUIRED
NOT REQUIRED, ME 99999
Owner/operator country: Not reported
Owner/operator telephone: (415) 555-1212
Legal status: Private
Owner/Operator Type: Owner

MAP FINDINGS

Map ID
Direction
Distance
Elevation

Site

Database(s)

EDR ID Number
EPA ID Number

SIGNATURE GROUP KAYPRO THE (Continued)

1000349683

Owner/Op start date: Not reported
 Owner/Op end date: Not reported

 Owner/operator name: NOT REQUIRED
 Owner/operator address: NOT REQUIRED
 NOT REQUIRED, ME 99999
 Owner/operator country: Not reported
 Owner/operator telephone: (415) 555-1212
 Legal status: Private
 Owner/Operator Type: Operator
 Owner/Op start date: Not reported
 Owner/Op end date: Not reported

Handler Activities Summary:

U.S. importer of hazardous waste: No
 Mixed waste (haz. and radioactive): No
 Recycler of hazardous waste: No
 Transporter of hazardous waste: No
 Treater, storer or disposer of HW: No
 Underground injection activity: No
 On-site burner exemption: No
 Furnace exemption: No
 Used oil fuel burner: No
 Used oil processor: No
 User oil refiner: No
 Used oil fuel marketer to burner: No
 Used oil Specification marketer: No
 Used oil transfer facility: No
 Used oil transporter: No

Historical Generators:

Date form received by agency: 03/06/1991
 Facility name: SIGNATURE GROUP KAYPRO THE
 Classification: Large Quantity Generator

Violation Status: No violations found

10
East
1/8-1/4
0.133 mi.
700 ft.

THE LOMAS SANTA FE COMPANIES
685 SAN RODOLFO DR
SOLANA BEACH, CA 92075

SWEEPS UST S104751970
San Diego Co. HMMD N/A

Relative:
Lower

SWEEPS UST:

Status: Not reported
 Comp Number: 29220
 Number: Not reported
 Board Of Equalization: 44-023776
 Referral Date: Not reported
 Action Date: Not reported
 Created Date: Not reported
 Owner Tank Id: Not reported
 SWRCB Tank Id: 37-000-029220-000001
 Tank Status: Not reported
 Capacity: 1000
 Active Date: Not reported
 Tank Use: PETROLEUM
 STG: WASTE

Actual:
91 ft.

MAP FINDINGS

Map ID
Direction
Distance
Elevation

Site

Database(s)

EDR ID Number
EPA ID Number

THE LOMAS SANTA FE COMPANIES (Continued)

S104751970

Content: Not reported
Number Of Tanks: 1

SAN DIEGO CO. HMMD:

Facility Id: 129220
Business Type: 6HK03
EPA Id Number: Not reported
APN: 263-421-14-00
Last HMMD Inspection: Not reported
Permit Status: INAC
Permit Expiration: Not reported
Facility Owner: THE LOMAS SANTA FE COMPANIES
Facility Address: 462 STEVENS AV
Facility City: SOLANA BEACH
Facility State: CA
Facility Zip: 92075-2065
UST Owner: Not reported
Handle Regulated Hazmat: Not reported
Own Or Operate UST: Not reported
Subject To APSA: Not reported
Generate Haz Waste: Not reported
Treat Haz Waste: Not reported
Generate Medical Waste: Not reported

UST:

UST Name: UNDERGROUND TANK 129220 T001
Last Update: 2012-11-02 14:17:38
Permit Number: 129220
Tank Type: SINGLE WALL
Additional Id: 1
Capacity Gallons: 1000
UST Contents: Not reported
Other Content Info: WASTE OIL
Reg Status: REMOVED
Remove Close Date: 1989-06-19 00:00:00
Year Installed: Not reported
Pipe Type: Not reported
Delivery System: Not reported
Monitor Code: 90
UST Monitor Method: NO MONITORING ALTERNATIVE SELECTED. VERIFY AND ENTER MONITORING ALTERNATIVE DURING INSPECTION.

**C11
West
1/8-1/4
0.136 mi.
718 ft.**

**SOLANA BEACH FIRE DEPARTMENT
102 S NARDO AVE
SOLANA BEACH, CA 92075
Site 1 of 3 in cluster C**

**SWEEPS UST S106932347
N/A**

**Relative:
Higher**

SWEEPS UST:
Status: Not reported
Comp Number: 20854
Number: Not reported
Board Of Equalization: 44-023351
Referral Date: Not reported
Action Date: Not reported
Created Date: Not reported
Owner Tank Id: Not reported

**Actual:
182 ft.**

MAP FINDINGS

Map ID
Direction
Distance
Elevation

Site

Database(s)

EDR ID Number
EPA ID Number

SOLANA BEACH FIRE DEPARTMENT (Continued)

S106932347

SWRCB Tank Id: 37-000-020854-000001
Tank Status: Not reported
Capacity: 1000
Active Date: Not reported
Tank Use: M.V. FUEL
STG: PRODUCT
Content: REG UNLEADED
Number Of Tanks: 2

Status: Not reported
Comp Number: 20854
Number: Not reported
Board Of Equalization: 44-023351
Referral Date: Not reported
Action Date: Not reported
Created Date: Not reported
Owner Tank Id: Not reported
SWRCB Tank Id: 37-000-020854-000002
Tank Status: Not reported
Capacity: 500
Active Date: Not reported
Tank Use: PETROLEUM
STG: WASTE
Content: Not reported
Number Of Tanks: Not reported

C12
West
1/8-1/4
0.136 mi.
718 ft.

SOLANA BEACH FIRE DEPARTMENT
102 S NARDO AV
SOLANA BEACH, CA 92075

LUST **S105034592**
San Diego Co. HMMD **N/A**

Site 2 of 3 in cluster C

Relative:
Higher

SAN DIEGO CO. HMMD:
Facility Id: 120854
Business Type: 6HK03
EPA Id Number: Not reported
APN: 263-393-14-00
Last HMMD Inspection: Not reported
Permit Status: INAC
Permit Expiration: Not reported
Facility Owner: SOLANA BEACH FIRE DEPARTMENT
Facility Address: 102 NARDO AV
Facility City: SOLANA BEACH
Facility State: CA
Facility Zip: 92075-1333
UST Owner: Not reported
Handle Regulated Hazmat: Not reported
Own Or Operate UST: Not reported
Subject To APSA: Not reported
Generate Haz Waste: Not reported
Treat Haz Waste: Not reported
Generate Medical Waste: Not reported

Actual:
182 ft.

UST:

UST Name: UNDERGROUND TANK 120854 T001
Last Update: 2012-11-02 14:17:38
Permit Number: 120854
Tank Type: UNKNOWN

MAP FINDINGS

Map ID
Direction
Distance
Elevation

Site

Database(s)

EDR ID Number
EPA ID Number

SOLANA BEACH FIRE DEPARTMENT (Continued)

S105034592

Additional Id: 1
Capacity Gallons: 1000
UST Contents: REGULAR UNLEADED
Other Content Info: REGULAR UNLEADED
Reg Status: REMOVED
Remove Close Date: 1986-11-08 00:00:00
Year Installed: 1975-01-01 00:00:00
Pipe Type: Not reported
Delivery System: Not reported
Monitor Code: 90
UST Monitor Method: NO MONITORING ALTERNATIVE SELECTED. VERIFY AND ENTER MONITORING ALTERNATIVE DURING INSPECTION.

UST Name: UNDERGROUND TANK 120854 T002
Last Update: 2012-11-02 14:17:38
Permit Number: 120854
Tank Type: UNKNOWN
Additional Id: 2
Capacity Gallons: 500
UST Contents: Not reported
Other Content Info: WASTE OIL
Reg Status: REMOVED
Remove Close Date: 1986-11-08 00:00:00
Year Installed: Not reported
Pipe Type: Not reported
Delivery System: Not reported
Monitor Code: 90
UST Monitor Method: NO MONITORING ALTERNATIVE SELECTED. VERIFY AND ENTER MONITORING ALTERNATIVE DURING INSPECTION.

**C13
WNW
1/8-1/4
0.141 mi.
742 ft.**

**SOLANA BEACH FIRE DEPARTMENT
102 N NARDO AV
SOLANA BEACH, CA 92075
Site 3 of 3 in cluster C**

**HIST CORTESE U001572316
LUST N/A
HIST UST
SAN DIEGO CO. SAM**

**Relative:
Higher**

HIST CORTESE:
Region: CORTESE
Facility County Code: 37
Reg By: LTNKA
Reg Id: 9UT498

**Actual:
182 ft.**

LUST:
Region: STATE
Global Id: T0607302797
Latitude: 32.9948056
Longitude: -117.2667756
Case Type: LUST Cleanup Site
Status: Completed - Case Closed
Status Date: 01/15/1989
Lead Agency: SAN DIEGO COUNTY LOP
Case Worker: Not reported
Local Agency: Not reported
RB Case Number: 9UT498
LOC Case Number: H20854-001
File Location: Local Agency

Map ID
Direction
Distance
Elevation

MAP FINDINGS

Site

Database(s)

EDR ID Number
EPA ID Number

SOLANA BEACH FIRE DEPARTMENT (Continued)

U001572316

Potential Media Affect: Soil
 Potential Contaminants of Concern: Gasoline
 Site History: Not reported

[Click here to access the California GeoTracker records for this facility:](#)

Status History:

Global Id: T0607302797
 Status: Open - Case Begin Date
 Status Date: 08/05/1986

Global Id: T0607302797
 Status: Completed - Case Closed
 Status Date: 01/15/1989

Regulatory Activities:

Global Id: T0607302797
 Action Type: Other
 Date: 01/01/1950
 Action: Leak Discovery

Global Id: T0607302797
 Action Type: Other
 Date: 01/01/1950
 Action: Leak Stopped

Global Id: T0607302797
 Action Type: Other
 Date: 01/01/1950
 Action: Leak Began

Global Id: T0607302797
 Action Type: Other
 Date: 01/01/1950
 Action: Leak Reported

LUST REG 9:

Region: 9
 Status: Case Closed
 Case Number: 9UT498
 Local Case: H20854-001
 Substance: Gasoline
 Qty Leaked: 0
 Abate Method: Excavate and Treat - remove contaminated soil and treat (includes spreading or land farming)
 Local Agency: San Diego
 How Found: Tank Closure
 How Stopped: Close Tank
 Source: Tank
 Cause: Corrosion
 Lead Agency: Local Agency
 Case Type: Soil only
 Date Found: 07/31/1986
 Date Stopped: 08/05/1986
 Confirm Date: 08/05/1986
 Submit Workplan: Not reported

Map ID
Direction
Distance
Elevation

MAP FINDINGS

Site

Database(s)

EDR ID Number
EPA ID Number**SOLANA BEACH FIRE DEPARTMENT (Continued)****U001572316**

Prelim Assess: 12/23/1986
 Desc Pollution: Not reported
 Remed Plan: 02/05/1988
 Remed Action: 9/18/87
 Began Monitor: Not reported
 Release Date: 08/05/1986
 Enforce Date: Not reported
 Closed Date: 10/31/90
 Enforce Type: Not reported
 Pilot Program: LOP
 Basin Number: 905.11
 GW Depth: Not reported
 Beneficial Use: Not reported
 NPDES Number: Not reported
 Priority: Low priority. Priority ranking can change over time.
 File Dispn: File discarded, case closed
 Interim Remedial Actions: Yes
 Cleanup and Abatement order Number: Not reported
 Waste Discharge Requirement Number: Not reported

HIST UST:

Region: STATE
 Facility ID: 00000034720
 Facility Type: Other
 Other Type: FIRE DEPARTMENT
 Total Tanks: 0001
 Contact Name: CHIEF ROEBUCK
 Telephone: 6197551178
 Owner Name: SOLANA BEACH FIRE DEPARTMENT
 Owner Address: 102 NORTH NARDO
 Owner City,St,Zip: SOLANA BEACH, CA 92075

Tank Num: 001
 Container Num: 1
 Year Installed: 1971
 Tank Capacity: 00001000
 Tank Used for: PRODUCT
 Type of Fuel: UNLEADED
 Tank Construction: Not reported
 Leak Detection: Stock Inventor

SAN DIEGO CO. SAM:

Case Number: H20854-001
 Agency: DEH Site Assessment & Mitigation
Funding: LOP - Federal Fund
 Facility Type: Soils Only
 Facility Status: Closed Case
 Date: 1/15/1989
 Date Began: 8/5/1986

MAP FINDINGS

Map ID	Direction	Distance	Elevation	Site	Database(s)	EDR ID Number	EPA ID Number
--------	-----------	----------	-----------	------	-------------	---------------	---------------

D14	ENE	1/8-1/4	0.189 mi. 1000 ft.	CVS PHARMACY NO 9187 683 LOMAS SANTA FE DR SOLANA BEACH, CA 92075 Site 1 of 14 in cluster D	RCRA-LQG	1015740320	CAR000230094
-----	-----	---------	-----------------------	--	----------	------------	--------------

Relative:
Higher

RCRA-LQG:

Date form received by agency: 09/04/2012

Facility name: CVS PHARMACY NO 9187

Facility address: 683 LOMAS SANTA FE DR
SOLANA BEACH, CA 92075

EPA ID: CAR000230094

Mailing address: ONE CVS DR
WOONSOCKET, RI 02895

Contact: WENDY L BRANT

Contact address: ONE CVS DR
WOONSOCKET, RI 02895

Contact country: US

Contact telephone: 401-765-1500

Contact email: WENDY.BRANT@CVSCAREMARK.COM

EPA Region: 09

Classification: Large Quantity Generator

Description: Handler: generates 1,000 kg or more of hazardous waste during any calendar month; or generates more than 1 kg of acutely hazardous waste during any calendar month; or generates more than 100 kg of any residue or contaminated soil, waste or other debris resulting from the cleanup of a spill, into or on any land or water, of acutely hazardous waste during any calendar month; or generates 1 kg or less of acutely hazardous waste during any calendar month, and accumulates more than 1 kg of acutely hazardous waste at any time; or generates 100 kg or less of any residue or contaminated soil, waste or other debris resulting from the cleanup of a spill, into or on any land or water, of acutely hazardous waste during any calendar month, and accumulates more than 100 kg of that material at any time

Owner/Operator Summary:

Owner/operator name: GARFIELD BEACH CVS LLC

Owner/operator address: Not reported

Owner/operator country: US

Owner/operator telephone: Not reported

Legal status: Private

Owner/Operator Type: Operator

Owner/Op start date: 06/02/2006

Owner/Op end date: Not reported

Owner/operator name: SBTC HOLDINGS LLC

Owner/operator address: 11455 EL CAMINO REAL STE 200

SAN DIEGO, CA 92130

Owner/operator country: US

Owner/operator telephone: 858-350-2600

Legal status: Private

Owner/Operator Type: Owner

Owner/Op start date: 08/19/2005

Owner/Op end date: Not reported

Handler Activities Summary:

U.S. importer of hazardous waste: No

Map ID
Direction
Distance
Elevation

MAP FINDINGS

Site

Database(s)

EDR ID Number
EPA ID Number**CVS PHARMACY NO 9187 (Continued)****1015740320**

Mixed waste (haz. and radioactive): No
 Recycler of hazardous waste: No
 Transporter of hazardous waste: No
 Treater, storer or disposer of HW: No
 Underground injection activity: No
 On-site burner exemption: No
 Furnace exemption: No
 Used oil fuel burner: No
 Used oil processor: No
 User oil refiner: No
 Used oil fuel marketer to burner: No
 Used oil Specification marketer: No
 Used oil transfer facility: No
 Used oil transporter: No

Hazardous Waste Summary:

Waste code: D001
 Waste name: IGNITABLE HAZARDOUS WASTES ARE THOSE WASTES WHICH HAVE A FLASHPOINT OF LESS THAN 140 DEGREES FAHRENHEIT AS DETERMINED BY A PENSKY-MARTENS CLOSED CUP FLASH POINT TESTER. ANOTHER METHOD OF DETERMINING THE FLASH POINT OF A WASTE IS TO REVIEW THE MATERIAL SAFETY DATA SHEET, WHICH CAN BE OBTAINED FROM THE MANUFACTURER OR DISTRIBUTOR OF THE MATERIAL. LACQUER THINNER IS AN EXAMPLE OF A COMMONLY USED SOLVENT WHICH WOULD BE CONSIDERED AS IGNITABLE HAZARDOUS WASTE.

Waste code: D002
 Waste name: A WASTE WHICH HAS A PH OF LESS THAN 2 OR GREATER THAN 12.5 IS CONSIDERED TO BE A CORROSIVE HAZARDOUS WASTE. SODIUM HYDROXIDE, A CAUSTIC SOLUTION WITH A HIGH PH, IS OFTEN USED BY INDUSTRIES TO CLEAN OR DEGREASE PARTS. HYDROCHLORIC ACID, A SOLUTION WITH A LOW PH, IS USED BY MANY INDUSTRIES TO CLEAN METAL PARTS PRIOR TO PAINTING. WHEN THESE CAUSTIC OR ACID SOLUTIONS BECOME CONTAMINATED AND MUST BE DISPOSED, THE WASTE WOULD BE A CORROSIVE HAZARDOUS WASTE.

Waste code: P001
 Waste name: 2H-1-BENZOPYRAN-2-ONE, 4-HYDROXY-3-(3-OXO-1-PHENYLBUTYL)-, & SALTS, WHEN PRESENT AT CONCENTRATIONS GREATER THAN 0.3%

Waste code: P042
 Waste name: 1,2-BENZENEDIOL, 4-[1-HYDROXY-2-(METHYLAMINO)ETHYL]-, (R)-

Waste code: P075
 Waste name: NICOTINE, & SALTS

Waste code: P081
 Waste name: NITROGLYCERINE (R)

Violation Status: No violations found

MAP FINDINGS

Map ID
Direction
Distance
Elevation

Site

Database(s)

EDR ID Number
EPA ID Number

D15 **TOTAL PHOTO INC**
ENE **118 S SOLANA HILLS DR**
1/8-1/4 **SOLANA BEACH, CA 92075**
0.201 mi.
1061 ft. **Site 2 of 14 in cluster D**

RCRA-SQG **1000148258**
FINDS **CAD981990781**

Relative:
Higher

RCRA-SQG:

Date form received by agency: 03/06/1987

Facility name: TOTAL PHOTO INC

Facility address: 118 S SOLANA HILLS DR
SOLANA BEACH, CA 92075

EPA ID: CAD981990781

Contact: ENVIRONMENTAL MANAGER

Contact address: 118 S SOLANA HILLS DR
SOLANA BEACH, CA 92075

Contact country: US

Contact telephone: (619) 755-6311

Contact email: Not reported

EPA Region: 09

Classification: Small Small Quantity Generator

Description: Handler: generates more than 100 and less than 1000 kg of hazardous waste during any calendar month and accumulates less than 6000 kg of hazardous waste at any time; or generates 100 kg or less of hazardous waste during any calendar month, and accumulates more than 1000 kg of hazardous waste at any time

Owner/Operator Summary:

Owner/operator name: NOT REQUIRED

Owner/operator address: NOT REQUIRED

Owner/operator address: NOT REQUIRED, ME 99999

Owner/operator country: Not reported

Owner/operator telephone: (415) 555-1212

Legal status: Private

Owner/Operator Type: Operator

Owner/Op start date: Not reported

Owner/Op end date: Not reported

Owner/operator name: JOE WARREN

Owner/operator address: NOT REQUIRED

Owner/operator address: NOT REQUIRED, ME 99999

Owner/operator country: Not reported

Owner/operator telephone: (415) 555-1212

Legal status: Private

Owner/Operator Type: Owner

Owner/Op start date: Not reported

Owner/Op end date: Not reported

Handler Activities Summary:

U.S. importer of hazardous waste: No

Mixed waste (haz. and radioactive): No

Recycler of hazardous waste: No

Transporter of hazardous waste: No

Treater, storer or disposer of HW: No

Underground injection activity: No

On-site burner exemption: No

Furnace exemption: No

Used oil fuel burner: No

Used oil processor: No

MAP FINDINGS

Map ID
Direction
Distance
Elevation

Site

Database(s)

EDR ID Number
EPA ID Number

TOTAL PHOTO INC (Continued)

1000148258

User oil refiner: No
Used oil fuel marketer to burner: No
Used oil Specification marketer: No
Used oil transfer facility: No
Used oil transporter: No

Violation Status: No violations found

FINDS:

Registry ID: 110002768595

Environmental Interest/Information System

RCRAInfo is a national information system that supports the Resource Conservation and Recovery Act (RCRA) program through the tracking of events and activities related to facilities that generate, transport, and treat, store, or dispose of hazardous waste. RCRAInfo allows RCRA program staff to track the notification, permit, compliance, and corrective action activities required under RCRA.

**D16
ENE
1/8-1/4
0.201 mi.
1061 ft.**

**154 S SOLANA HILLS DR
SOLANA BEACH, CA 92075**

**EDR US Hist Cleaners 1014998061
N/A**

Site 3 of 14 in cluster D

**Relative:
Higher**

EDR Historical Cleaners:

**Actual:
136 ft.**

Name: PREMIERE CLEANERS
Year: 2001
Address: 154 S SOLANA HILLS DR

Name: PREMIERE CLEANERS
Year: 2002
Address: 154 S SOLANA HILLS DR

Name: PREMIERE CLEANERS
Year: 2003
Address: 154 S SOLANA HILLS DR

Name: PREMIERE CLEANERS
Year: 2004
Address: 154 S SOLANA HILLS DR

Name: PREMIERE CLEANERS
Year: 2005
Address: 154 S SOLANA HILLS DR

Name: PREMIERE CLEANERS
Year: 2006
Address: 154 S SOLANA HILLS DR

Name: PREMIERE CLEANERS & ALTERATION
Year: 2009
Address: 154 S SOLANA HILLS DR

Name: PREMIERE CLEANERS
Year: 2010

MAP FINDINGS

Map ID
Direction
Distance
Elevation

Site

Database(s)

EDR ID Number
EPA ID Number

(Continued)

1014998061

Address: 154 S SOLANA HILLS DR
Name: PREMIERE CLEANERS
Year: 2011
Address: 154 S SOLANA HILLS DR
Name: PREMIERE CLEANERS
Year: 2012
Address: 154 S SOLANA HILLS DR

D17
ENE
1/8-1/4
0.201 mi.
1061 ft.

PREMIERE CLEANERS
154 SOLANA HILLS DR
SOLANA BEACH, CA 92075
Site 4 of 14 in cluster D

RCRA-SQG 1000299612
FINDS CAD981639552
DRYCLEANERS
San Diego Co. HMMD
EMI

Relative:
Higher

RCRA-SQG:

Actual:
136 ft.

Date form received by agency: 09/01/1996
Facility name: PREMIERE CLEANERS
Facility address: 154 SOLANA HILLS DR
SOLANA BEACH, CA 92075
EPA ID: CAD981639552
Contact: Not reported
Contact address: Not reported
Not reported
Contact country: Not reported
Contact telephone: Not reported
Contact email: Not reported
EPA Region: 09
Classification: Small Small Quantity Generator
Description: Handler: generates more than 100 and less than 1000 kg of hazardous waste during any calendar month and accumulates less than 6000 kg of hazardous waste at any time; or generates 100 kg or less of hazardous waste during any calendar month, and accumulates more than 1000 kg of hazardous waste at any time

Owner/Operator Summary:

Owner/operator name: NOT REQUIRED
Owner/operator address: NOT REQUIRED
NOT REQUIRED, ME 99999
Owner/operator country: Not reported
Owner/operator telephone: (415) 555-1212
Legal status: Private
Owner/Operator Type: Operator
Owner/Op start date: Not reported
Owner/Op end date: Not reported
Owner/operator name: GHANDA DANDAN
Owner/operator address: NOT REQUIRED
NOT REQUIRED, ME 99999
Owner/operator country: Not reported
Owner/operator telephone: (415) 555-1212
Legal status: Private
Owner/Operator Type: Owner
Owner/Op start date: Not reported
Owner/Op end date: Not reported

Map ID
Direction
Distance
Elevation

MAP FINDINGS

Site

Database(s)

EDR ID Number
EPA ID Number**PREMIERE CLEANERS (Continued)****1000299612**

Handler Activities Summary:

U.S. importer of hazardous waste: No
 Mixed waste (haz. and radioactive): No
 Recycler of hazardous waste: No
 Transporter of hazardous waste: No
 Treater, storer or disposer of HW: No
 Underground injection activity: No
 On-site burner exemption: No
 Furnace exemption: No
 Used oil fuel burner: No
 Used oil processor: No
 User oil refiner: No
 Used oil fuel marketer to burner: No
 Used oil Specification marketer: No
 Used oil transfer facility: No
 Used oil transporter: No

Historical Generators:

Date form received by agency: 12/29/1986
 Facility name: PREMIERE CLEANERS
 Classification: Large Quantity Generator

Violation Status: No violations found

FINDS:

Registry ID: 110006472682

Environmental Interest/Information System

The NEI (National Emissions Inventory) database contains information on stationary and mobile sources that emit criteria air pollutants and their precursors, as well as hazardous air pollutants (HAPs).

California Hazardous Waste Tracking System - Datamart (HWTS-DATAMART) provides California with information on hazardous waste shipments for generators, transporters, and treatment, storage, and disposal facilities.

RCRAInfo is a national information system that supports the Resource Conservation and Recovery Act (RCRA) program through the tracking of events and activities related to facilities that generate, transport, and treat, store, or dispose of hazardous waste. RCRAInfo allows RCRA program staff to track the notification, permit, compliance, and corrective action activities required under RCRA.

CRITERIA AND HAZARDOUS AIR POLLUTANT INVENTORY

DRYCLEANERS:

EPA Id: CAL000324938
 NAICS Code: 81232
 NAICS Description: Drycleaning and Laundry Services (except Coin-Operated)
 SIC Code: 7211
 SIC Description: Power Laundries, Family and Commercial
 Create Date: 09/18/2007
 Facility Active: Yes

Map ID
Direction
Distance
Elevation

MAP FINDINGS

Site

Database(s)

EDR ID Number
EPA ID Number**PREMIERE CLEANERS (Continued)****1000299612**

Inactive Date: Not reported
 Facility Addr2: Not reported
 Owner Name: STEVE CHA
 Owner Address: 4517 SHOREPOINTE WAY
 Owner Address 2: Not reported
 Owner Telephone: 8588470558
 Contact Name: STEVE CHA
 Contact Address: 4517 SHOREPOINTE WAY
 Contact Address 2: Not reported
 Contact Telephone: 8582314165

EPA Id: CAD981639552
 NAICS Code: 81232
 NAICS Description: Drycleaning and Laundry Services (except Coin-Operated)
 SIC Code: 7211
 SIC Description: Power Laundries, Family and Commercial
 Create Date: 07/03/1987
 Facility Active: No
 Inactive Date: 06/30/2006
 Facility Addr2: Not reported
 Owner Name: KWANG YON YOO
 Owner Address: 154 S SOLANA HILLS DR
 Owner Address 2: Not reported
 Owner Telephone: 8584813088
 Contact Name: KWANG YON YOO
 Contact Address: 154 S SOLANA HILLS DR
 Contact Address 2: Not reported
 Contact Telephone: 8584813088

SAN DIEGO CO. HMMD:

Facility Id: 114707
 Business Type: 6HK53
 EPA Id Number: CAD981639552
 APN: 263-421-12-00
 Last HMMD Inspection: 06/12/2006
 Permit Status: INAC
 Permit Expiration: 07/31/2007
 Facility Owner: KWANG YON YOO
 Facility Address: 154 SOLANA HILLS DR
 Facility City: SOLANA BEACH
 Facility State: CA
 Facility Zip: 92075-2003
 UST Owner: Not reported
 Handle Regulated Hazmat: Y
 Own Or Operate UST: Not reported
 Subject To APSA: Not reported
 Generate Haz Waste: Y
 Treat Haz Waste: Not reported
 Generate Medical Waste: Not reported

Facility Id: 208320
 Business Type: 6HK53
 EPA Id Number: CAL000324938
 APN: 263-421-12-00
 Last HMMD Inspection: 11/15/2011
 Permit Status: OPEN
 Permit Expiration: 07/31/2013

Map ID
Direction
Distance
Elevation

MAP FINDINGS

Site

Database(s)

EDR ID Number
EPA ID Number**PREMIERE CLEANERS (Continued)****1000299612**

Facility Owner: STEVE S CHA
 Facility Address: 154 S SOLANA HILLS DR
 Facility City: SOLANA BEACH
 Facility State: CA
 Facility Zip: 92075
 UST Owner: Not reported
 Handle Regulated Hazmat: Y
 Own Or Operate UST: Not reported
 Subject To APSA: Not reported
 Generate Haz Waste: Y
 Treat Haz Waste: Not reported
 Generate Medical Waste: Not reported

Active Permits:

Facility Id: 208320
 Update Date: 11/02/2012
 Case Number: Not reported
 Name: WASTE 211 HALOGENATED SOLVENTS
 Other Information: FILTER CARTRIDGES
 Material Waste: Waste
 Hazardous Categories 1: Not reported
 Hazardous Categories 2: Not reported

Facility Id: 208320
 Update Date: 11/02/2012
 Case Number: Not reported
 Name: WASTE 251 STILL BOTTOMS W/HALOG ORGANICS
 Other Information: STILL RESIDUE/HAL ORG
 Material Waste: Waste
 Hazardous Categories 1: Not reported
 Hazardous Categories 2: Not reported

Facility Id: 208320
 Update Date: 11/02/2012
 Case Number: 64742-48-9
 Name: SYNTHETIC ALIPHATIC HYDROCARBON DF-2000
 Other Information: Not reported
 Material Waste: Material
 Hazardous Categories 1: FIRE
 Hazardous Categories 2: Not reported

Violations Active Permits:

Facility Id: 208320
 Update Date: 11/02/2012
 Inspection Date: 08/31/2007
 Violation Code: 6HV0227
 Violation: HAZWASTE TANK/CONTAINER W/O LABEL/DATE
 Violation Citation: Failed to properly label/date hazardous waste container &/or tank.
 66262.34(f)
 Activity: ACTIVE

Facility Id: 208320
 Update Date: 11/02/2012
 Inspection Date: 08/31/2007
 Violation Code: 6HV1002
 Violation: HMBP NOT ESTABLISHED/IMPLEMENTED.
 Violation Citation: Hazardous materials handler has not established/implemented a business

Map ID
Direction
Distance
Elevation

MAP FINDINGS

Site

Database(s)

EDR ID Number
EPA ID Number**PREMIERE CLEANERS (Continued)****1000299612**

Activity: plan. HSC 25503.5(a)
ACTIVE

Facility Id: 208320
Update Date: 11/02/2012
Inspection Date: 08/31/2007
Violation Code: 6HV0132
Violation: EPA ID NUMBER NOT OBTAINED/MAINTAINED
Violation Citation: Generator of hazardous waste has not obtained/maintained an EPA
identification number. CCR 66262.12(a)
Activity: ACTIVE

EMI:

Year: 2000
County Code: 37
Air Basin: SD
Facility ID: 5857
Air District Name: SD
SIC Code: 7216
Air District Name: SAN DIEGO COUNTY APCD
Community Health Air Pollution Info System: Not reported
Consolidated Emission Reporting Rule: Not reported
Total Organic Hydrocarbon Gases Tons/Yr: 0
Reactive Organic Gases Tons/Yr: 0
Carbon Monoxide Emissions Tons/Yr: 0
NOX - Oxides of Nitrogen Tons/Yr: 0
SOX - Oxides of Sulphur Tons/Yr: 0
Particulate Matter Tons/Yr: 0
Part. Matter 10 Micrometers & Smllr Tons/Yr: 0

Year: 2001
County Code: 37
Air Basin: SD
Facility ID: 5857
Air District Name: SD
SIC Code: 7216
Air District Name: SAN DIEGO COUNTY APCD
Community Health Air Pollution Info System: Not reported
Consolidated Emission Reporting Rule: Not reported
Total Organic Hydrocarbon Gases Tons/Yr: 0
Reactive Organic Gases Tons/Yr: 0
Carbon Monoxide Emissions Tons/Yr: 0
NOX - Oxides of Nitrogen Tons/Yr: 0
SOX - Oxides of Sulphur Tons/Yr: 0
Particulate Matter Tons/Yr: 0
Part. Matter 10 Micrometers & Smllr Tons/Yr: 0

Year: 2002
County Code: 37
Air Basin: SD
Facility ID: 5857
Air District Name: SD
SIC Code: 7216
Air District Name: SAN DIEGO COUNTY APCD
Community Health Air Pollution Info System: Not reported
Consolidated Emission Reporting Rule: Not reported

Map ID
Direction
Distance
Elevation

MAP FINDINGS

Site

Database(s)

EDR ID Number
EPA ID Number**PREMIERE CLEANERS (Continued)****1000299612**

Total Organic Hydrocarbon Gases Tons/Yr: 0
 Reactive Organic Gases Tons/Yr: 0
 Carbon Monoxide Emissions Tons/Yr: 0
 NOX - Oxides of Nitrogen Tons/Yr: 0
 SOX - Oxides of Sulphur Tons/Yr: 0
 Particulate Matter Tons/Yr: 0
 Part. Matter 10 Micrometers & Smlr Tons/Yr: 0

Year: 2003
 County Code: 37
 Air Basin: SD
 Facility ID: 5857
 Air District Name: SD
 SIC Code: 7216
 Air District Name: SAN DIEGO COUNTY APCD
 Community Health Air Pollution Info System: Not reported
 Consolidated Emission Reporting Rule: Not reported
 Total Organic Hydrocarbon Gases Tons/Yr: 0
 Reactive Organic Gases Tons/Yr: 0
 Carbon Monoxide Emissions Tons/Yr: 0
 NOX - Oxides of Nitrogen Tons/Yr: 0
 SOX - Oxides of Sulphur Tons/Yr: 0
 Particulate Matter Tons/Yr: 0
 Part. Matter 10 Micrometers & Smlr Tons/Yr: 0

Year: 2004
 County Code: 37
 Air Basin: SD
 Facility ID: 5857
 Air District Name: SD
 SIC Code: 7216
 Air District Name: SAN DIEGO COUNTY APCD
 Community Health Air Pollution Info System: Not reported
 Consolidated Emission Reporting Rule: Not reported
 Total Organic Hydrocarbon Gases Tons/Yr: 0.22815
 Reactive Organic Gases Tons/Yr: 0
 Carbon Monoxide Emissions Tons/Yr: 0
 NOX - Oxides of Nitrogen Tons/Yr: 0
 SOX - Oxides of Sulphur Tons/Yr: 0
 Particulate Matter Tons/Yr: 0
 Part. Matter 10 Micrometers & Smlr Tons/Yr: 0

Year: 2005
 County Code: 37
 Air Basin: SD
 Facility ID: 5857
 Air District Name: SD
 SIC Code: 7216
 Air District Name: SAN DIEGO COUNTY APCD
 Community Health Air Pollution Info System: Not reported
 Consolidated Emission Reporting Rule: Not reported
 Total Organic Hydrocarbon Gases Tons/Yr: 0
 Reactive Organic Gases Tons/Yr: 0
 Carbon Monoxide Emissions Tons/Yr: 0
 NOX - Oxides of Nitrogen Tons/Yr: 0
 SOX - Oxides of Sulphur Tons/Yr: 0
 Particulate Matter Tons/Yr: 0

MAP FINDINGS

Map ID
Direction
Distance
Elevation

Site

Database(s)

EDR ID Number
EPA ID Number

PREMIERE CLEANERS (Continued)

1000299612

Part. Matter 10 Micrometers & Smlr Tons/Yr: 0

Year: 2006
 County Code: 37
 Air Basin: SD
 Facility ID: 5857
 Air District Name: SD
 SIC Code: 7216
 Air District Name: SAN DIEGO COUNTY APCD
 Community Health Air Pollution Info System: Not reported
 Consolidated Emission Reporting Rule: Not reported
 Total Organic Hydrocarbon Gases Tons/Yr: .22815
 Reactive Organic Gases Tons/Yr: .15938559
 Carbon Monoxide Emissions Tons/Yr: 0
 NOX - Oxides of Nitrogen Tons/Yr: 0
 SOX - Oxides of Sulphur Tons/Yr: 0
 Particulate Matter Tons/Yr: 0
 Part. Matter 10 Micrometers & Smlr Tons/Yr: 0

D18
ENE
1/8-1/4
0.209 mi.
1102 ft.

705 LOMAS SANTA FE DR
SOLANA BEACH, CA 92075

EDR US Hist Auto Stat 1015608354
N/A

Site 5 of 14 in cluster D

Relative:
Higher

EDR Historical Auto Stations:

Actual:
137 ft.

Name: LOMAS SANTA FE MOBIL
Year: 1999
Address: 705 LOMAS SANTA FE DR

Name: LOMAS SANTA FE MOBIL
Year: 2001
Address: 705 LOMAS SANTA FE DR

Name: LOMAS SANTA FE MOBIL
Year: 2002
Address: 705 LOMAS SANTA FE DR

Name: LOMAS SANTA FE MOBIL GAS STTN
Year: 2003
Address: 705 LOMAS SANTA FE DR

Name: LOMAS SANTA FE MOBIL
Year: 2005
Address: 705 LOMAS SANTA FE DR

Name: LOMAS SANTA FE MOBIL
Year: 2006
Address: 705 LOMAS SANTA FE DR

Name: LOMAS SANTA FE MOBIL INC
Year: 2007
Address: 705 LOMAS SANTA FE DR

Name: LOMAS SANTA FE MOBIL INC
Year: 2008
Address: 705 LOMAS SANTA FE DR

MAP FINDINGS

Map ID
Direction
Distance
Elevation

Site

Database(s)

EDR ID Number
EPA ID Number

(Continued)

1015608354

Name: LOMAS SANTA FE MOBIL INC
Year: 2009
Address: 705 LOMAS SANTA FE DR

Name: LOMAS SANTA FE MOBIL
Year: 2010
Address: 705 LOMAS SANTA FE DR

Name: LOMAS SANTA FE MOBILE
Year: 2011
Address: 705 LOMAS SANTA FE DR

Name: LOMAS SANTA FE MOBILE
Year: 2012
Address: 705 LOMAS SANTA FE DR

D19
ENE
1/8-1/4
0.209 mi.
1102 ft.

MOBIL SERVICE STATION #18- TV
705 LOMAS SANTA FE DR
SOLANA BEACH, CA 92075
Site 6 of 14 in cluster D

HIST CORTESE
LUST
San Diego Co. HMMD
EMI

S101302261
N/A

Relative:
Higher

HIST CORTESE:
Region: CORTESE
Facility County Code: 37
Reg By: LTNKA
Reg Id: 9UT2550

Actual:
137 ft.

Region: CORTESE
Facility County Code: 37
Reg By: LTNKA
Reg Id: 9UT894

LUST:
Region: STATE
Global Id: T0607393055
Latitude: 32.995665
Longitude: -117.25866
Case Type: LUST Cleanup Site
Status: Completed - Case Closed
Status Date: 09/28/2004
Lead Agency: SAN DIEGO COUNTY LOP
Case Worker: Not reported
Local Agency: Not reported
RB Case Number: Not reported
LOC Case Number: H12951-003
File Location: Local Agency
Potential Media Affect: Soil
Potential Contaminants of Concern: Gasoline
Site History: Not reported

Click here to access the California GeoTracker records for this facility:

Status History:
Global Id: T0607393055
Status: Completed - Case Closed
Status Date: 09/28/2004

Map ID
Direction
Distance
Elevation

MAP FINDINGS

Site

Database(s)

EDR ID Number
EPA ID Number**MOBIL SERVICE STATION #18- TV (Continued)****S101302261**

Global Id: T0607393055
 Status: Open - Case Begin Date
 Status Date: 11/19/2001

Regulatory Activities:

Global Id: T0607393055
 Action Type: Other
 Date: 01/01/1950
 Action: Leak Discovery

Global Id: T0607393055
 Action Type: Other
 Date: 01/01/1950
 Action: Leak Began

Global Id: T0607393055
 Action Type: Other
 Date: 01/01/1950
 Action: Leak Reported

Region: STATE
 Global Id: T0607303137
 Latitude: 32.9959559
 Longitude: -117.2589399
 Case Type: LUST Cleanup Site
 Status: Completed - Case Closed
 Status Date: 10/10/1996
 Lead Agency: SAN DIEGO COUNTY LOP
 Case Worker: Not reported
 Local Agency: Not reported
 RB Case Number: 9UT894
 LOC Case Number: H12951-002
 File Location: Local Agency
 Potential Media Affect: Soil
 Potential Contaminants of Concern: Waste Oil / Motor / Hydraulic / Lubricating
 Site History: Not reported

[Click here to access the California GeoTracker records for this facility:](#)

Status History:

Global Id: T0607303137
 Status: Open - Case Begin Date
 Status Date: 02/02/1989

Global Id: T0607303137
 Status: Completed - Case Closed
 Status Date: 10/10/1996

Regulatory Activities:

Global Id: T0607303137
 Action Type: ENFORCEMENT
 Date: 02/03/1989
 Action: Notice of Responsibility

Global Id: T0607303137
 Action Type: Other

Map ID
Direction
Distance
Elevation

MAP FINDINGS

Site

Database(s)

EDR ID Number
EPA ID Number**MOBIL SERVICE STATION #18- TV (Continued)****S101302261**

Date: 01/01/1950
Action: Leak Discovery

Global Id: T0607303137
Action Type: Other
Date: 01/01/1950
Action: Leak Stopped

Global Id: T0607303137
Action Type: ENFORCEMENT
Date: 09/19/1996
Action: Closure/No Further Action Letter - #H12951-002

Global Id: T0607303137
Action Type: Other
Date: 01/01/1950
Action: Leak Began

Global Id: T0607303137
Action Type: Other
Date: 01/01/1950
Action: Leak Reported

Region: STATE
Global Id: T0607301296
Latitude: 32.9959559
Longitude: -117.2589399
Case Type: LUST Cleanup Site
Status: Completed - Case Closed
Status Date: 10/10/1996
Lead Agency: SAN DIEGO COUNTY LOP
Case Worker: Not reported
Local Agency: Not reported
RB Case Number: 9UT2550
LOC Case Number: H12951-001
File Location: Local Agency
Potential Media Affect: Soil
Potential Contaminants of Concern: Gasoline
Site History: Not reported

[Click here to access the California GeoTracker records for this facility:](#)

Status History:

Global Id: T0607301296
Status: Open - Case Begin Date
Status Date: 01/20/1988

Global Id: T0607301296
Status: Completed - Case Closed
Status Date: 10/10/1996

Regulatory Activities:

Global Id: T0607301296
Action Type: Other
Date: 01/01/1950
Action: Leak Began

Map ID
Direction
Distance
Elevation

MAP FINDINGS

Site

Database(s)

EDR ID Number
EPA ID Number**MOBIL SERVICE STATION #18- TV (Continued)****S101302261**

Global Id:	T0607301296
Action Type:	ENFORCEMENT
Date:	01/20/1988
Action:	Notice of Responsibility
Global Id:	T0607301296
Action Type:	Other
Date:	01/01/1950
Action:	Leak Discovery
Global Id:	T0607301296
Action Type:	Other
Date:	01/01/1950
Action:	Leak Stopped
Global Id:	T0607301296
Action Type:	ENFORCEMENT
Date:	09/19/1996
Action:	Closure/No Further Action Letter - #H12951-001
Global Id:	T0607301296
Action Type:	Other
Date:	01/01/1950
Action:	Leak Reported

LUST REG 9:

Region:	9
Status:	Case Closed
Case Number:	9UT2550
Local Case:	H12951-001
Substance:	Gasoline
Qty Leaked:	24000
Abate Method:	No Action Taken - no action has as yet been taken at the site
Local Agency:	San Diego
How Found:	Tank Closure
How Stopped:	Close Tank
Source:	Unknown
Cause:	Unknown
Lead Agency:	Local Agency
Case Type:	Soil only
Date Found:	03/23/1988
Date Stopped:	03/23/1988
Confirm Date:	01/20/1988
Submit Workplan:	Not reported
Prelim Assess:	09/01/1988
Desc Pollution:	Not reported
Remed Plan:	/ /
Remed Action:	Not reported
Began Monitor:	Not reported
Release Date:	01/20/1988
Enforce Date:	Not reported
Closed Date:	10/10/96
Enforce Type:	Not reported
Pilot Program:	LOP
Basin Number:	905.11
GW Depth:	>80

Map ID
Direction
Distance
Elevation

MAP FINDINGS

Site

Database(s)

EDR ID Number
EPA ID Number**MOBIL SERVICE STATION #18- TV (Continued)****S101302261**

Beneficial Use: NBNOC
 NPDES Number: Not reported
 Priority: 2B
 File Dispn: File discarded, case closed
 Interim Remedial Actions: Yes
 Cleanup and Abatement order Number: Not reported
 Waste Discharge Requirement Number: Not reported

Region: 9
 Status: Remediation Plan
 Case Number: 9UT894
 Local Case: H12951-002
 Substance: Waste Oil
 Qty Leaked: 0
 Abate Method: Not reported
 Local Agency: San Diego
 How Found: Tank Closure
 How Stopped: Close Tank
 Source: Tank
 Cause: Unknown
 Lead Agency: Local Agency
 Case Type: Soil only
 Date Found: 02/02/1989
 Date Stopped: 02/02/1989
 Confirm Date: 02/02/1989
 Submit Workplan: Not reported
 Prelim Assess: 01/12/1988
 Desc Pollution: 4/21/93
 Remed Plan: 05/01/1991
 Remed Action: Not reported
 Began Monitor: Not reported
 Release Date: 02/02/1989
 Enforce Date: Not reported
 Closed Date: Not reported
 Enforce Type: Not reported
 Pilot Program: LOP
 Basin Number: 905.11
 GW Depth: Not reported
 Beneficial Use: NBNOC
 NPDES Number: Not reported
 Priority: 2B
 File Dispn: File discarded, case closed
 Interim Remedial Actions: Yes
 Cleanup and Abatement order Number: Not reported
 Waste Discharge Requirement Number: Not reported

SAN DIEGO CO. HMMD:

Facility Id: 216104
 Business Type: 6HK28
 EPA Id Number: CAL000369688
 APN: 263-421-05-00
 Last HMMD Inspection: 09/20/2012
 Permit Status: OPEN
 Permit Expiration: 01/31/2013
 Facility Owner: CIRCLE K STORES INC
 Facility Address: 255 E RINCON #100
 Facility City: Corona

Map ID
Direction
Distance
Elevation

MAP FINDINGS

Site

Database(s)

EDR ID Number
EPA ID Number**MOBIL SERVICE STATION #18- TV (Continued)****S101302261**

Facility State: CA
 Facility Zip: 92879
 UST Owner: Not reported
 Handle Regulated Hazmat: Y
 Own Or Operate UST: Y
 Subject To APSA: Not reported
 Generate Haz Waste: Y
 Treat Haz Waste: Not reported
 Generate Medical Waste: Not reported

UST:

UST Name: UNDERGROUND TANK 112951 T001
 Last Update: 2012-11-02 14:17:38
 Permit Number: 216104
 Tank Type: SINGLE WALL
 Additional Id: 3
 Capacity Gallons: 10000
 UST Contents: REGULAR UNLEADED
 Other Content Info: REGULAR UNLEADED
 Reg Status: REMOVED
 Remove Close Date: 1988-02-23 00:00:00
 Year Installed: 1968-01-01 00:00:00
 Pipe Type: Not reported
 Delivery System: Not reported
 Monitor Code: 10
 UST Monitor Method: SW TANK DW PRESSURE PIPE W/POS SHUTOFF LLD W/DAILY RECONCILE OR WEEKLY GAUGE: TNK TEST ANN, PIPE TEST ANN 0.1 GAL/HR OR MO 0.2 GAL/HR

UST Name: UNDERGROUND TANK 112951 T002
 Last Update: 2012-11-02 14:17:38
 Permit Number: 216104
 Tank Type: SINGLE WALL
 Additional Id: 2
 Capacity Gallons: 8000
 UST Contents: LEADED
 Other Content Info: LEADED
 Reg Status: REMOVED
 Remove Close Date: 1988-02-23 00:00:00
 Year Installed: 1968-01-01 00:00:00
 Pipe Type: Not reported
 Delivery System: Not reported
 Monitor Code: 10
 UST Monitor Method: SW TANK DW PRESSURE PIPE W/POS SHUTOFF LLD W/DAILY RECONCILE OR WEEKLY GAUGE: TNK TEST ANN, PIPE TEST ANN 0.1 GAL/HR OR MO 0.2 GAL/HR

UST Name: UNDERGROUND TANK 112951 T003
 Last Update: 2012-11-02 14:17:38
 Permit Number: 216104
 Tank Type: SINGLE WALL
 Additional Id: 1
 Capacity Gallons: 6000
 UST Contents: PREMIUM UNLEADED
 Other Content Info: PREMIUM UNLEADED
 Reg Status: REMOVED
 Remove Close Date: 1988-02-23 00:00:00
 Year Installed: 1971-01-01 00:00:00
 Pipe Type: Not reported
 Delivery System: Not reported

Map ID
Direction
Distance
Elevation

MAP FINDINGS

Site

Database(s)

EDR ID Number
EPA ID Number**MOBIL SERVICE STATION #18- TV (Continued)****S101302261**

Monitor Code: 10
 UST Monitor Method: SW TANK DW PRESSURE PIPE W/POS SHUTOFF LLD W/DAILY RECONCILE OR WEEKLY GAUGE: TNK TEST ANN, PIPE TEST ANN 0.1 GAL/HR OR MO 0.2 GAL/HR

UST Name: UNDERGROUND TANK 112951 T005
 Last Update: 2012-11-02 14:17:38
 Permit Number: 216104
 Tank Type: DOUBLE WALL
 Additional Id: RT1628, RT4457
 Capacity Gallons: 10000
 UST Contents: REGULAR UNLEADED
 Other Content Info: REGULAR UNLEADED
 Reg Status: ACTIVE
 Remove Close Date: Not reported
 Year Installed: 1988-01-01 00:00:00
 Pipe Type: DOUBLE WALL
 Delivery System: PRESSURE
 Monitor Code: 31A
 UST Monitor Method: DW TANK, DW PRESSURIZED PIPE W/ DRY TANK ANNULAR; POSITIVE SHUT-OFF & FAILSAFE, 3.0LLD; UDC W/ POSITIVE SHUT-OFF

UST Name: UNDERGROUND TANK 112951 T006
 Last Update: 2012-11-02 14:17:38
 Permit Number: 216104
 Tank Type: DOUBLE WALL
 Additional Id: RT1628, RT4457
 Capacity Gallons: 10000
 UST Contents: REGULAR UNLEADED
 Other Content Info: REGULAR UNLEADED
 Reg Status: ACTIVE
 Remove Close Date: Not reported
 Year Installed: 1988-01-01 00:00:00
 Pipe Type: DOUBLE WALL
 Delivery System: PRESSURE
 Monitor Code: 31A
 UST Monitor Method: DW TANK, DW PRESSURIZED PIPE W/ DRY TANK ANNULAR; POSITIVE SHUT-OFF & FAILSAFE, 3.0LLD; UDC W/ POSITIVE SHUT-OFF

UST Name: UNDERGROUND TANK 112951 T007
 Last Update: 2012-11-02 14:17:38
 Permit Number: 216104
 Tank Type: DOUBLE WALL
 Additional Id: RT1628, RT4457
 Capacity Gallons: 10000
 UST Contents: REGULAR UNLEADED
 Other Content Info: REGULAR UNLEADED
 Reg Status: ACTIVE
 Remove Close Date: Not reported
 Year Installed: 1988-01-01 00:00:00
 Pipe Type: DOUBLE WALL
 Delivery System: PRESSURE
 Monitor Code: 31A
 UST Monitor Method: DW TANK, DW PRESSURIZED PIPE W/ DRY TANK ANNULAR; POSITIVE SHUT-OFF & FAILSAFE, 3.0LLD; UDC W/ POSITIVE SHUT-OFF

UST Name: UNDERGROUND TANK 112951 T008
 Last Update: 2012-11-02 14:17:38

Map ID
Direction
Distance
Elevation

MAP FINDINGS

Site

Database(s)

EDR ID Number
EPA ID Number

MOBIL SERVICE STATION #18- TV (Continued)

S101302261

Permit Number: 216104
 Tank Type: DOUBLE WALL
 Additional Id: RT1628, RT4457
 Capacity Gallons: 10000
 UST Contents: PREMIUM UNLEADED
 Other Content Info: PREMIUM UNLEADED
 Reg Status: ACTIVE
 Remove Close Date: Not reported
 Year Installed: 1988-01-01 00:00:00
 Pipe Type: DOUBLE WALL
 Delivery System: PRESSURE
 Monitor Code: 31A
 UST Monitor Method: DW TANK, DW PRESSURIZED PIPE W/ DRY TANK ANNULAR; POSITIVE SHUT-OFF & FAILSAFE, 3.0LLD; UDC W/ POSITIVE SHUT-OFF

Active Permits:

Facility Id: 216104
 Update Date: 11/02/2012
 Case Number: 8006-61-9
 Name: REGULAR UNLEADED
 Other Information: UNDERGROUND TANK 112951 T005
 Material Waste: Material
 Hazardous Categories 1: FIRE
 Hazardous Categories 2: Not reported

Facility Id: 216104
 Update Date: 11/02/2012
 Case Number: MIXTURE
 Name: SOLVENT HIGH PRESSURE SOAP
 Other Information: Not reported
 Material Waste: Material
 Hazardous Categories 1: FIRE
 Hazardous Categories 2: ACUTE

Facility Id: 216104
 Update Date: 11/02/2012
 Case Number: 8006-61-9
 Name: REGULAR UNLEADED
 Other Information: UNDERGROUND TANK 112951 T006
 Material Waste: Material
 Hazardous Categories 1: FIRE
 Hazardous Categories 2: Not reported

Facility Id: 216104
 Update Date: 11/02/2012
 Case Number: Not reported
 Name: WASTE 134 AQUEOUS SOL'N W/LESS 10% ORG
 Other Information: WATER AND FUEL
 Material Waste: Waste
 Hazardous Categories 1: Not reported
 Hazardous Categories 2: Not reported

Facility Id: 216104
 Update Date: 11/02/2012
 Case Number: 8006-61-9
 Name: SUPER UNLEADED
 Other Information: UNDERGROUND TANK 112951 T008

Map ID
Direction
Distance
Elevation

MAP FINDINGS

Site

Database(s)

EDR ID Number
EPA ID Number

MOBIL SERVICE STATION #18- TV (Continued)

S101302261

Material Waste: Material
Hazardous Categories 1: FIRE
Hazardous Categories 2: Not reported

Facility Id: 216104
Update Date: 11/02/2012
Case Number: 8006-61-9
Name: REGULAR UNLEADED
Other Information: UNDERGROUND TANK 112951 T007
Material Waste: Material
Hazardous Categories 1: FIRE
Hazardous Categories 2: Not reported

Facility Id: 216104
Update Date: 11/02/2012
Case Number: Not reported
Name: WASTE 352 ORGANIC SOLIDS (OTHER)
Other Information: DRAINED USED GAS FUEL FLT
Material Waste: Waste
Hazardous Categories 1: Not reported
Hazardous Categories 2: Not reported

Facility Id: 216104
Update Date: 11/02/2012
Case Number: MIXTURE
Name: ALKALI LEMON BEAD WAX
Other Information: Not reported
Material Waste: Material
Hazardous Categories 1: FIRE
Hazardous Categories 2: ACUTE

Violations Active Permits:

Facility Id: 216104
Update Date: 11/02/2012
Inspection Date: 09/20/2012
Violation Code: 6HV3263
Violation: MONITOR SYSTEM NOT ALL FUNCTIONAL
Violation Citation: Monitoring system components &/or devices are not all functional.
2630, 2641(j), 2632
Activity: ACTIVE

EMI:

Year: 2006
County Code: 37
Air Basin: SD
Facility ID: 4169
Air District Name: SD
SIC Code: 5541
Air District Name: SAN DIEGO COUNTY APCD
Community Health Air Pollution Info System: Not reported
Consolidated Emission Reporting Rule: Not reported
Total Organic Hydrocarbon Gases Tons/Yr: 3.77
Reactive Organic Gases Tons/Yr: 3.77
Carbon Monoxide Emissions Tons/Yr: 0
NOX - Oxides of Nitrogen Tons/Yr: 0

Map ID
Direction
Distance
Elevation

MAP FINDINGS

Site

Database(s)

EDR ID Number
EPA ID Number**MOBIL SERVICE STATION #18- TV (Continued)****S101302261**

SOX - Oxides of Sulphur Tons/Yr:	0
Particulate Matter Tons/Yr:	0
Part. Matter 10 Micrometers & Smlr Tons/Yr:	0
Year:	2007
County Code:	37
Air Basin:	SD
Facility ID:	4169
Air District Name:	SD
SIC Code:	5541
Air District Name:	SAN DIEGO COUNTY APCD
Community Health Air Pollution Info System:	Not reported
Consolidated Emission Reporting Rule:	Not reported
Total Organic Hydrocarbon Gases Tons/Yr:	3.77
Reactive Organic Gases Tons/Yr:	3.77
Carbon Monoxide Emissions Tons/Yr:	0
NOX - Oxides of Nitrogen Tons/Yr:	0
SOX - Oxides of Sulphur Tons/Yr:	0
Particulate Matter Tons/Yr:	0
Part. Matter 10 Micrometers & Smlr Tons/Yr:	0
Year:	2008
County Code:	37
Air Basin:	SD
Facility ID:	4169
Air District Name:	SD
SIC Code:	5541
Air District Name:	SAN DIEGO COUNTY APCD
Community Health Air Pollution Info System:	Not reported
Consolidated Emission Reporting Rule:	Not reported
Total Organic Hydrocarbon Gases Tons/Yr:	3.77
Reactive Organic Gases Tons/Yr:	3.77
Carbon Monoxide Emissions Tons/Yr:	0
NOX - Oxides of Nitrogen Tons/Yr:	0
SOX - Oxides of Sulphur Tons/Yr:	0
Particulate Matter Tons/Yr:	0
Part. Matter 10 Micrometers & Smlr Tons/Yr:	0
Year:	2009
County Code:	37
Air Basin:	SD
Facility ID:	4169
Air District Name:	SD
SIC Code:	5541
Air District Name:	SAN DIEGO COUNTY APCD
Community Health Air Pollution Info System:	Not reported
Consolidated Emission Reporting Rule:	Not reported
Total Organic Hydrocarbon Gases Tons/Yr:	3.77
Reactive Organic Gases Tons/Yr:	3.77
Carbon Monoxide Emissions Tons/Yr:	0
NOX - Oxides of Nitrogen Tons/Yr:	0
SOX - Oxides of Sulphur Tons/Yr:	0
Particulate Matter Tons/Yr:	0
Part. Matter 10 Micrometers & Smlr Tons/Yr:	0
Year:	2010
County Code:	37

Map ID
Direction
Distance
Elevation

MAP FINDINGS

Site Database(s) EDR ID Number
EPA ID Number

MOBIL SERVICE STATION #18- TV (Continued)

S101302261

Air Basin: SD
 Facility ID: 4169
 Air District Name: SD
 SIC Code: 5541
 Air District Name: SAN DIEGO COUNTY APCD
 Community Health Air Pollution Info System: Not reported
 Consolidated Emission Reporting Rule: Not reported
 Total Organic Hydrocarbon Gases Tons/Yr: 3.77
 Reactive Organic Gases Tons/Yr: 3.77
 Carbon Monoxide Emissions Tons/Yr: 0
 NOX - Oxides of Nitrogen Tons/Yr: 0
 SOX - Oxides of Sulphur Tons/Yr: 0
 Particulate Matter Tons/Yr: 0
 Part. Matter 10 Micrometers & Smlr Tons/Yr: 0

D20
ENE
1/8-1/4
0.209 mi.
1102 ft.

LOMAS SANTA FE MOBIL 18-JTV
705 LOMAS SANTA FE DR
SOLANA BEACH, CA 92075

UST **U001572311**
HIST UST **N/A**
SWEEPS UST
SAN DIEGO CO. SAM

Site 7 of 14 in cluster D

Relative:
Higher

UST:
 Facility ID: H12951
 Latitude: 32.9969862
 Longitude: -117.2572619
 Permitting Agency: SAN DIEGO COUNTY

Actual:
137 ft.

HIST UST:
 Region: STATE
 Facility ID: 0000060490
 Facility Type: Gas Station
 Other Type: Not reported
 Total Tanks: 0003
 Contact Name: JOHN RODENKIRCK
 Telephone: 6197553579
 Owner Name: JOHN RODENKIRCK, INC. D/BA/ LO
 Owner Address: 705 LOMAS SANTA FE DRIVE
 Owner City, St, Zip: SOLANA BEACH, CA 92075

Tank Num: 001
 Container Num: 1
 Year Installed: 1976
 Tank Capacity: 00010000
 Tank Used for: PRODUCT
 Type of Fuel: UNLEADED
 Tank Construction: Not reported
 Leak Detection: Stock Inventor, Pressure Test

Tank Num: 002
 Container Num: 2
 Year Installed: 1976
 Tank Capacity: 00008000
 Tank Used for: PRODUCT
 Type of Fuel: REGULAR
 Tank Construction: Not reported
 Leak Detection: Stock Inventor, Pressure Test

Map ID
Direction
Distance
Elevation

MAP FINDINGS

Site

Database(s)

EDR ID Number
EPA ID Number

LOMAS SANTA FE MOBIL 18-JTV (Continued)

U001572311

Tank Num: 003
 Container Num: 3
 Year Installed: 1976
 Tank Capacity: 00006000
 Tank Used for: PRODUCT
 Type of Fuel: PREMIUM
 Tank Construction: Not reported
 Leak Detection: Stock Inventor, Pressure Test

SWEEPS UST:

Status: Active
 Comp Number: 12951
 Number: 9
 Board Of Equalization: 44-000400
 Referral Date: Not reported
 Action Date: 06-26-92
 Created Date: 02-29-88
 Owner Tank Id: Not reported
 SWRCB Tank Id: 37-000-012951-000005
 Tank Status: A
 Capacity: 10000
 Active Date: Not reported
 Tank Use: M.V. FUEL
 STG: P
 Content: REG UNLEADED
 Number Of Tanks: 4

Status: Active
 Comp Number: 12951
 Number: 9
 Board Of Equalization: 44-000400
 Referral Date: Not reported
 Action Date: 06-26-92
 Created Date: 02-29-88
 Owner Tank Id: Not reported
 SWRCB Tank Id: 37-000-012951-000006
 Tank Status: A
 Capacity: 10000
 Active Date: Not reported
 Tank Use: M.V. FUEL
 STG: P
 Content: REG UNLEADED
 Number Of Tanks: Not reported

Status: Active
 Comp Number: 12951
 Number: 9
 Board Of Equalization: 44-000400
 Referral Date: Not reported
 Action Date: 06-26-92
 Created Date: 02-29-88
 Owner Tank Id: Not reported
 SWRCB Tank Id: 37-000-012951-000007
 Tank Status: A
 Capacity: 10000
 Active Date: Not reported
 Tank Use: M.V. FUEL

MAP FINDINGS

Map ID
Direction
Distance
Elevation

Site

Database(s)

EDR ID Number
EPA ID Number

LOMAS SANTA FE MOBIL 18-JTV (Continued)

U001572311

STG: P
Content: REG UNLEADED
Number Of Tanks: Not reported

Status: Active
Comp Number: 12951
Number: 9
Board Of Equalization: 44-000400
Referral Date: Not reported
Action Date: 06-26-92
Created Date: 02-29-88
Owner Tank Id: Not reported
SWRCB Tank Id: 37-000-012951-000008
Tank Status: A
Capacity: 10000
Active Date: Not reported
Tank Use: M.V. FUEL
STG: P
Content: LEADED
Number Of Tanks: Not reported

Status: Not reported
Comp Number: 12951
Number: Not reported
Board Of Equalization: 44-000400
Referral Date: Not reported
Action Date: Not reported
Created Date: Not reported
Owner Tank Id: Not reported
SWRCB Tank Id: 37-000-012951-000001
Tank Status: Not reported
Capacity: 10000
Active Date: Not reported
Tank Use: M.V. FUEL
STG: PRODUCT
Content: REG UNLEADED
Number Of Tanks: 3

Status: Not reported
Comp Number: 12951
Number: Not reported
Board Of Equalization: 44-000400
Referral Date: Not reported
Action Date: Not reported
Created Date: Not reported
Owner Tank Id: Not reported
SWRCB Tank Id: 37-000-012951-000002
Tank Status: Not reported
Capacity: 8000
Active Date: Not reported
Tank Use: M.V. FUEL
STG: PRODUCT
Content: LEADED
Number Of Tanks: Not reported

Status: Not reported
Comp Number: 12951

MAP FINDINGS

Map ID
Direction
Distance
Elevation

Site

Database(s)

EDR ID Number
EPA ID Number

LOMAS SANTA FE MOBIL 18-JTV (Continued)

U001572311

Number: Not reported
Board Of Equalization: 44-000400
Referral Date: Not reported
Action Date: Not reported
Created Date: Not reported
Owner Tank Id: Not reported
SWRCB Tank Id: 37-000-012951-000003
Tank Status: Not reported
Capacity: 6000
Active Date: Not reported
Tank Use: M.V. FUEL
STG: PRODUCT
Content: LEADED
Number Of Tanks: Not reported

SAN DIEGO CO. SAM:

Case Number: H12951-003
Agency: DEH Site Assessment & Mitigation
Funding: POP
Facility Type: Soils Only
Facility Status: Closed Case
Date: 9/28/2004
Date Began: 11/19/2001

Case Number: H12951-001
Agency: DEH Site Assessment & Mitigation
Funding: LOP - Federal Fund
Facility Type: Soils Only
Facility Status: Closed Case
Date: 10/10/1996
Date Began: 1/20/1988

Case Number: H12951-002
Agency: DEH Site Assessment & Mitigation
Funding: LOP - Federal Fund
Facility Type: Soils Only
Facility Status: Closed Case
Date: 10/10/1996
Date Began: 2/2/1989

D21
ENE
1/8-1/4
0.209 mi.
1102 ft.

JOHN E. RODENKIRCK
705 LOMAS SANTA FE DR
SOLANA BEACH, CA 90017

HIST UST **U001560724**
N/A

Site 8 of 14 in cluster D

Relative:
Higher

HIST UST:
Region: STATE
Facility ID: 00000039216
Facility Type: Gas Station
Other Type: Not reported
Total Tanks: 0004
Contact Name: Not reported
Telephone: 6197553579
Owner Name: MOBIL OIL CORPORATION
Owner Address: 612 S. FLOWER STREET
Owner City,St,Zip: LOS ANGELES, CA 90017

Actual:
137 ft.

Map ID
Direction
Distance
Elevation

MAP FINDINGS

Site

Database(s)

EDR ID Number
EPA ID Number

JOHN E. RODENKIRCK (Continued)

U001560724

Tank Num: 001
Container Num: 1
Year Installed: Not reported
Tank Capacity: 00010000
Tank Used for: PRODUCT
Type of Fuel: UNLEADED
Tank Construction: Not reported
Leak Detection: Stock Inventor

Tank Num: 002
Container Num: 2
Year Installed: Not reported
Tank Capacity: 00008000
Tank Used for: PRODUCT
Type of Fuel: REGULAR
Tank Construction: Not reported
Leak Detection: Stock Inventor

Tank Num: 003
Container Num: 3
Year Installed: Not reported
Tank Capacity: 00006000
Tank Used for: PRODUCT
Type of Fuel: PREMIUM
Tank Construction: Not reported
Leak Detection: Stock Inventor

Tank Num: 004
Container Num: 4
Year Installed: Not reported
Tank Capacity: 00000280
Tank Used for: WASTE
Type of Fuel: WASTE OIL
Tank Construction: Not reported
Leak Detection: Stock Inventor

D22
ENE
1/8-1/4
0.209 mi.
1102 ft.

CIRCLE K STORES INC. SITE #2211093
705 LOMAS SANTA FE DR
SOLANA BEACH, CA

RCRA-LQG 1007200144
FINDS CAL000055866

Site 9 of 14 in cluster D

Relative:
Higher

RCRA-LQG:

Date form received by agency: 02/28/2002
Facility name: EXXONMOBIL OIL CORP.
Facility address: 705 LOMAS SANTA FE DR
SOLANA BEACH, CA 92075
EPA ID: CAL000055866
Mailing address: 12265 WEST BAYAUD AVE.
LAKEWOOD, CO 80228
Contact: JOHN HOOVER
Contact address: Not reported
Not reported
Contact country: Not reported
Contact telephone: (800) 253-8054
Contact email: Not reported
EPA Region: 09
Classification: Large Quantity Generator

Actual:
137 ft.

Map ID
Direction
Distance
Elevation

MAP FINDINGS

Site

Database(s)

EDR ID Number
EPA ID Number**CIRCLE K STORES INC. SITE #2211093 (Continued)****1007200144**

Description: Handler: generates 1,000 kg or more of hazardous waste during any calendar month; or generates more than 1 kg of acutely hazardous waste during any calendar month; or generates more than 100 kg of any residue or contaminated soil, waste or other debris resulting from the cleanup of a spill, into or on any land or water, of acutely hazardous waste during any calendar month; or generates 1 kg or less of acutely hazardous waste during any calendar month, and accumulates more than 1 kg of acutely hazardous waste at any time; or generates 100 kg or less of any residue or contaminated soil, waste or other debris resulting from the cleanup of a spill, into or on any land or water, of acutely hazardous waste during any calendar month, and accumulates more than 100 kg of that material at any time

Owner/Operator Summary:

Owner/operator name: EXXONMOBIL OIL CORP
 Owner/operator address: Not reported
 Not reported
 Owner/operator country: US
 Owner/operator telephone: Not reported
 Legal status: Private
 Owner/Operator Type: Owner
 Owner/Op start date: 05/31/2002
 Owner/Op end date: Not reported

Handler Activities Summary:

U.S. importer of hazardous waste: No
 Mixed waste (haz. and radioactive): No
 Recycler of hazardous waste: No
 Transporter of hazardous waste: No
 Treater, storer or disposer of HW: No
 Underground injection activity: No
 On-site burner exemption: No
 Furnace exemption: No
 Used oil fuel burner: No
 Used oil processor: No
 User oil refiner: No
 Used oil fuel marketer to burner: No
 Used oil Specification marketer: No
 Used oil transfer facility: No
 Used oil transporter: No

Hazardous Waste Summary:

Waste code: D001
 Waste name: IGNITABLE HAZARDOUS WASTES ARE THOSE WASTES WHICH HAVE A FLASHPOINT OF LESS THAN 140 DEGREES FAHRENHEIT AS DETERMINED BY A PENSKEY-MARTENS CLOSED CUP FLASH POINT TESTER. ANOTHER METHOD OF DETERMINING THE FLASH POINT OF A WASTE IS TO REVIEW THE MATERIAL SAFETY DATA SHEET, WHICH CAN BE OBTAINED FROM THE MANUFACTURER OR DISTRIBUTOR OF THE MATERIAL. LACQUER THINNER IS AN EXAMPLE OF A COMMONLY USED SOLVENT WHICH WOULD BE CONSIDERED AS IGNITABLE HAZARDOUS WASTE.

Violation Status: No violations found

FINDS:

Registry ID: 110055819468

MAP FINDINGS

Map ID
Direction
Distance
Elevation

Site

Database(s)

EDR ID Number
EPA ID Number

CIRCLE K STORES INC. SITE #2211093 (Continued)

1007200144

Environmental Interest/Information System

D23
ENE
1/8-1/4
0.214 mi.
1130 ft.

**LOMAS SANTA FE TEXACO
706 LOMAS SANTA FE DR
SOLANA BEACH, CA 92075**

San Diego Co. HMMD
SAN DIEGO CO. SAM

UST U003789400
N/A

Site 10 of 14 in cluster D

Relative:
Higher

UST:
Facility ID: H12950
Latitude: 32.997726
Longitude: -117.257248
Permitting Agency SAN DIEGO COUNTY

Actual:
139 ft.

SAN DIEGO CO. HMMD:

Facility Id: 112950
Business Type: 6HK28
EPA Id Number: CAL000120647
APN: 263-421-04-00
Last HMMD Inspection: 03/13/2002
Permit Status: INAC
Permit Expiration: 04/30/2004
Facility Owner: EQUILON ENTERPRISES LLC
Facility Address: 20945 S. WILMINGTON AVE
Facility City: CARSON
Facility State: CA
Facility Zip: 90810
UST Owner: EQUILON ENTERPRISES LLC
Handle Regulated Hazmat: Y
Own Or Operate UST: Y
Subject To APSA: Not reported
Generate Haz Waste: Y
Treat Haz Waste: Not reported
Generate Medical Waste: Not reported

UST:

UST Name: UNDERGROUND TANK 112950 T002
Last Update: 2012-11-02 14:17:38
Permit Number: 112950
Tank Type: SINGLE WALL
Additional Id: 1
Capacity Gallons: 8000
UST Contents: REGULAR UNLEADED
Other Content Info: REGULAR UNLEADED
Reg Status: REMOVED
Remove Close Date: 1986-11-08 00:00:00
Year Installed: 1968-01-01 00:00:00
Pipe Type: Not reported
Delivery System: Not reported
Monitor Code: 05
UST Monitor Method: SW TANK DW PIPE W/ POS SHUTOFF-ALARM ON LLD W/ SIRS:SIR ANALY MONTHLY, TANK TEST BIENNIALY, PIPE TEST ANN 0.1 G/HR OR MO 0.2 G/HR

UST Name: UNDERGROUND TANK 112950 T003
Last Update: 2012-11-02 14:17:38
Permit Number: 112950
Tank Type: SINGLE WALL
Additional Id: 2

Map ID
Direction
Distance
Elevation

MAP FINDINGS

Site

Database(s)

EDR ID Number
EPA ID Number**LOMAS SANTA FE TEXACO (Continued)****U003789400**

Capacity Gallons: 8000
 UST Contents: PREMIUM UNLEADED
 Other Content Info: PREMIUM UNLEADED
 Reg Status: REMOVED
 Remove Close Date: 1986-11-08 00:00:00
 Year Installed: 1968-01-01 00:00:00
 Pipe Type: Not reported
 Delivery System: Not reported
 Monitor Code: 05
 UST Monitor Method: SW TANK DW PIPE W/ POS SHUTOFF-ALARM ON LLD W/ SIRS:SIR ANALY
 MONTHLY, TANK TEST BIENNIALLY, PIPE TEST ANN 0.1 G/HR OR MO 0.2 G/HR

UST Name: UNDERGROUND TANK 112950 T004
 Last Update: 2012-11-02 14:17:38
 Permit Number: 112950
 Tank Type: SINGLE WALL
 Additional Id: 3
 Capacity Gallons: 8000
 UST Contents: LEADED
 Other Content Info: LEADED
 Reg Status: REMOVED
 Remove Close Date: 1986-11-08 00:00:00
 Year Installed: 1968-01-01 00:00:00
 Pipe Type: Not reported
 Delivery System: Not reported
 Monitor Code: 05
 UST Monitor Method: SW TANK DW PIPE W/ POS SHUTOFF-ALARM ON LLD W/ SIRS:SIR ANALY
 MONTHLY, TANK TEST BIENNIALLY, PIPE TEST ANN 0.1 G/HR OR MO 0.2 G/HR

UST Name: UNDERGROUND TANK 112950 T005
 Last Update: 2012-11-02 14:17:38
 Permit Number: 112950
 Tank Type: SINGLE WALL
 Additional Id: 4
 Capacity Gallons: 500
 UST Contents: Not reported
 Other Content Info: WASTE OIL
 Reg Status: REMOVED
 Remove Close Date: 1986-11-08 00:00:00
 Year Installed: 1968-01-01 00:00:00
 Pipe Type: Not reported
 Delivery System: Not reported
 Monitor Code: 07
 UST Monitor Method: SW TANK SW PRESSURE PIPE W/RESTRICTIVE LLD W/DAILY RECONCILIATION OR
 WEEKLY GAUGING: TANK AND PIPE TEST ANNUALLY

UST Name: UNDERGROUND TANK 112950 T006
 Last Update: 2012-11-02 14:17:38
 Permit Number: 112950
 Tank Type: DOUBLE WALL
 Additional Id: AT4814
 Capacity Gallons: 12000
 UST Contents: REGULAR UNLEADED
 Other Content Info: REGULAR UNLEADED
 Reg Status: REMOVED
 Remove Close Date: Not reported
 Year Installed: 1987-01-01 00:00:00

Map ID
Direction
Distance
Elevation

MAP FINDINGS

Site

Database(s)

EDR ID Number
EPA ID Number**LOMAS SANTA FE TEXACO (Continued)****U003789400**

Pipe Type: DOUBLE WALL
 Delivery System: PRESSURE
 Monitor Code: 20
 UST Monitor Method: DW TANK DW PRESSURE PIPE W/ SHUT OFF AND ALARM ON LINE LEAK
 DETECTOR: INTERSTITIAL.

UST Name: UNDERGROUND TANK 112950 T007
 Last Update: 2012-11-02 14:17:38
 Permit Number: 112950
 Tank Type: DOUBLE WALL
 Additional Id: AT4814
 Capacity Gallons: 10000
 UST Contents: REGULAR UNLEADED
 Other Content Info: REGULAR UNLEADED
 Reg Status: REMOVED
 Remove Close Date: Not reported
 Year Installed: 1987-01-01 00:00:00
 Pipe Type: DOUBLE WALL
 Delivery System: PRESSURE
 Monitor Code: 20
 UST Monitor Method: DW TANK DW PRESSURE PIPE W/ SHUT OFF AND ALARM ON LINE LEAK
 DETECTOR: INTERSTITIAL.

UST Name: UNDERGROUND TANK 112950 T008
 Last Update: 2012-11-02 14:17:38
 Permit Number: 112950
 Tank Type: DOUBLE WALL
 Additional Id: AT4814
 Capacity Gallons: 8000
 UST Contents: REGULAR UNLEADED
 Other Content Info: REGULAR UNLEADED
 Reg Status: REMOVED
 Remove Close Date: Not reported
 Year Installed: 1987-01-01 00:00:00
 Pipe Type: DOUBLE WALL
 Delivery System: PRESSURE
 Monitor Code: 20
 UST Monitor Method: DW TANK DW PRESSURE PIPE W/ SHUT OFF AND ALARM ON LINE LEAK
 DETECTOR: INTERSTITIAL.

UST Name: UNDERGROUND TANK 112950 T009
 Last Update: 2012-11-02 14:17:38
 Permit Number: 112950
 Tank Type: DOUBLE WALL
 Additional Id: AT4814
 Capacity Gallons: 6000
 UST Contents: DIESEL
 Other Content Info: DIESEL
 Reg Status: REMOVED
 Remove Close Date: Not reported
 Year Installed: 1987-01-01 00:00:00
 Pipe Type: DOUBLE WALL
 Delivery System: PRESSURE
 Monitor Code: 20
 UST Monitor Method: DW TANK DW PRESSURE PIPE W/ SHUT OFF AND ALARM ON LINE LEAK
 DETECTOR: INTERSTITIAL.

MAP FINDINGS

Map ID
Direction
Distance
Elevation

Site

Database(s)

EDR ID Number
EPA ID Number

LOMAS SANTA FE TEXACO (Continued)

U003789400

UST Name: UNDERGROUND TANK 112950 T010
 Last Update: 2012-11-02 14:17:38
 Permit Number: 112950
 Tank Type: DOUBLE WALL
 Additional Id: AT4814
 Capacity Gallons: 1000
 UST Contents: Not reported
 Other Content Info: WASTE OIL
 Reg Status: REMOVED
 Remove Close Date: Not reported
 Year Installed: 1987-01-01 00:00:00
 Pipe Type: DOUBLE WALL
 Delivery System: GRAVITY
 Monitor Code: 21
 UST Monitor Method: DW TANK DW SUCTION AND/ OR GRAVITY PIPING WITH INTERSTITIAL MONITORS: INTERSTITIAL.

SAN DIEGO CO. SAM:

Case Number: H12950-001
 Agency: DEH Site Assessment & Mitigation
Funding: Non Billable
 Facility Type: Failed Integrity Test
 Facility Status: Closed Case
 Date: 3/13/1987
 Date Began: 8/25/1986

D24
ENE
1/8-1/4
0.214 mi.
1130 ft.

706 LOMAS SANTA FE DR
SOLANA BEACH, CA 92075

Site 11 of 14 in cluster D

EDR US Hist Auto Stat 1015608880
N/A

Relative:
Higher

EDR Historical Auto Stations:

Name: TEXACO SERVICE STATIONS
 Year: 1999
 Address: 706 LOMAS SANTA FE DR

Name: TEXACO SERVICE STATIONS
 Year: 2000
 Address: 706 LOMAS SANTA FE DR

Name: TEXACO SERVICE STATION
 Year: 2001
 Address: 706 LOMAS SANTA FE DR

Name: TEXACO SERVICE STATION
 Year: 2002
 Address: 706 LOMAS SANTA FE DR

Name: TEXACO SERVICE STATION
 Year: 2003
 Address: 706 LOMAS SANTA FE DR

Actual:
139 ft.

MAP FINDINGS

Map ID
Direction
Distance
Elevation

Site

Database(s)

EDR ID Number
EPA ID Number

D25
ENE
1/8-1/4
0.214 mi.
1130 ft.

TEXACO / SOLANA BEACH
706 LOMAS SANTA FE DR
SOLANA BEACH, CA 92075

HIST UST **U001572308**
SWEEPS UST **N/A**
EMI

Site 12 of 14 in cluster D

Relative:
Higher

HIST UST:

Region: STATE
Facility ID: 00000023947
Facility Type: Gas Station
Other Type: Not reported
Total Tanks: 0004
Contact Name: PETER DREIFUSS
Telephone: 6197557706
Owner Name: EXXON COMPANY U.S.A.
Owner Address: 16945 NORTHCHASE BLVD.
Owner City,St,Zip: HOUSTON, TX 77210

Actual:
139 ft.

Tank Num: 001
Container Num: 1
Year Installed: 1968
Tank Capacity: 00008000
Tank Used for: PRODUCT
Type of Fuel: UNLEADED
Tank Construction: Not reported
Leak Detection: Stock Inventor

Tank Num: 002
Container Num: 2
Year Installed: 1968
Tank Capacity: 00008000
Tank Used for: PRODUCT
Type of Fuel: PREMIUM
Tank Construction: Not reported
Leak Detection: Stock Inventor

Tank Num: 003
Container Num: 3
Year Installed: 1968
Tank Capacity: 00008000
Tank Used for: PRODUCT
Type of Fuel: REGULAR
Tank Construction: Not reported
Leak Detection: Stock Inventor

Tank Num: 004
Container Num: 4
Year Installed: 1968
Tank Capacity: 00008000
Tank Used for: PRODUCT
Type of Fuel: REGULAR
Tank Construction: Not reported
Leak Detection: Stock Inventor

SWEEPS UST:

Status: Active
Comp Number: 12950
Number: 9
Board Of Equalization: 44-000285

Map ID
Direction
Distance
Elevation

MAP FINDINGS

Site

Database(s)

EDR ID Number
EPA ID Number

TEXACO / SOLANA BEACH (Continued)

U001572308

Referral Date: Not reported
 Action Date: 06-26-92
 Created Date: 02-29-88
 Owner Tank Id: Not reported
 SWRCB Tank Id: 37-000-012950-000006
 Tank Status: A
 Capacity: 12000
 Active Date: Not reported
 Tank Use: M.V. FUEL
 STG: P
 Content: REG UNLEADED
 Number Of Tanks: 5

Status: Active
 Comp Number: 12950
 Number: 9
 Board Of Equalization: 44-000285
 Referral Date: Not reported
 Action Date: 06-26-92
 Created Date: 02-29-88
 Owner Tank Id: Not reported
 SWRCB Tank Id: 37-000-012950-000007
 Tank Status: A
 Capacity: 12000
 Active Date: Not reported
 Tank Use: M.V. FUEL
 STG: P
 Content: LEADED
 Number Of Tanks: Not reported

Status: Active
 Comp Number: 12950
 Number: 9
 Board Of Equalization: 44-000285
 Referral Date: Not reported
 Action Date: 06-26-92
 Created Date: 02-29-88
 Owner Tank Id: Not reported
 SWRCB Tank Id: 37-000-012950-000008
 Tank Status: A
 Capacity: 12000
 Active Date: Not reported
 Tank Use: M.V. FUEL
 STG: P
 Content: REG UNLEADED
 Number Of Tanks: Not reported

Status: Active
 Comp Number: 12950
 Number: 9
 Board Of Equalization: 44-000285
 Referral Date: Not reported
 Action Date: 06-26-92
 Created Date: 02-29-88
 Owner Tank Id: Not reported
 SWRCB Tank Id: 37-000-012950-000009
 Tank Status: A

MAP FINDINGS

Map ID
Direction
Distance
Elevation

Site

Database(s)

EDR ID Number
EPA ID Number

TEXACO / SOLANA BEACH (Continued)

U001572308

Capacity:	12000
Active Date:	Not reported
Tank Use:	M.V. FUEL
STG:	P
Content:	OTHER
Number Of Tanks:	Not reported
Status:	Active
Comp Number:	12950
Number:	9
Board Of Equalization:	44-000285
Referral Date:	Not reported
Action Date:	06-26-92
Created Date:	02-29-88
Owner Tank Id:	Not reported
SWRCB Tank Id:	37-000-012950-000010
Tank Status:	A
Capacity:	1000
Active Date:	Not reported
Tank Use:	PETROLEUM
STG:	W
Content:	Not reported
Number Of Tanks:	Not reported
Status:	Not reported
Comp Number:	12950
Number:	Not reported
Board Of Equalization:	44-000285
Referral Date:	Not reported
Action Date:	Not reported
Created Date:	Not reported
Owner Tank Id:	Not reported
SWRCB Tank Id:	37-000-012950-000002
Tank Status:	Not reported
Capacity:	8000
Active Date:	Not reported
Tank Use:	M.V. FUEL
STG:	PRODUCT
Content:	REG UNLEADED
Number Of Tanks:	4
Status:	Not reported
Comp Number:	12950
Number:	Not reported
Board Of Equalization:	44-000285
Referral Date:	Not reported
Action Date:	Not reported
Created Date:	Not reported
Owner Tank Id:	Not reported
SWRCB Tank Id:	37-000-012950-000003
Tank Status:	Not reported
Capacity:	8000
Active Date:	Not reported
Tank Use:	M.V. FUEL
STG:	PRODUCT
Content:	LEADED
Number Of Tanks:	Not reported

Map ID
Direction
Distance
Elevation

MAP FINDINGS

Site

Database(s)

EDR ID Number
EPA ID Number

TEXACO / SOLANA BEACH (Continued)

U001572308

Status: Not reported
 Comp Number: 12950
 Number: Not reported
 Board Of Equalization: 44-000285
 Referral Date: Not reported
 Action Date: Not reported
 Created Date: Not reported
 Owner Tank Id: Not reported
 SWRCB Tank Id: 37-000-012950-000004
 Tank Status: Not reported
 Capacity: 8000
 Active Date: Not reported
 Tank Use: M.V. FUEL
 STG: PRODUCT
 Content: LEADED
 Number Of Tanks: Not reported

Status: Not reported
 Comp Number: 12950
 Number: Not reported
 Board Of Equalization: 44-000285
 Referral Date: Not reported
 Action Date: Not reported
 Created Date: Not reported
 Owner Tank Id: Not reported
 SWRCB Tank Id: 37-000-012950-000005
 Tank Status: Not reported
 Capacity: 500
 Active Date: Not reported
 Tank Use: PETROLEUM
 STG: PRODUCT
 Content: Not reported
 Number Of Tanks: Not reported

EMI:

Year: 1999
 County Code: 37
 Air Basin: SD
 Facility ID: 3974
 Air District Name: SD
 SIC Code: 5541
 Air District Name: SAN DIEGO COUNTY APCD
 Community Health Air Pollution Info System: Not reported
 Consolidated Emission Reporting Rule: Not reported
 Total Organic Hydrocarbon Gases Tons/Yr: 2
 Reactive Organic Gases Tons/Yr: 2
 Carbon Monoxide Emissions Tons/Yr: 0
 NOX - Oxides of Nitrogen Tons/Yr: 0
 SOX - Oxides of Sulphur Tons/Yr: 0
 Particulate Matter Tons/Yr: 0
 Part. Matter 10 Micrometers & Smlr Tons/Yr: 0

Year: 2000
 County Code: 37
 Air Basin: SD
 Facility ID: 3974
 Air District Name: SD

Map ID
Direction
Distance
Elevation

MAP FINDINGS

Site

Database(s)

EDR ID Number
EPA ID Number**TEXACO / SOLANA BEACH (Continued)****U001572308**

SIC Code:	5541
Air District Name:	SAN DIEGO COUNTY APCD
Community Health Air Pollution Info System:	Not reported
Consolidated Emission Reporting Rule:	Not reported
Total Organic Hydrocarbon Gases Tons/Yr:	2
Reactive Organic Gases Tons/Yr:	2
Carbon Monoxide Emissions Tons/Yr:	0
NOX - Oxides of Nitrogen Tons/Yr:	0
SOX - Oxides of Sulphur Tons/Yr:	0
Particulate Matter Tons/Yr:	0
Part. Matter 10 Micrometers & Smlr Tons/Yr:	0
Year:	2001
County Code:	37
Air Basin:	SD
Facility ID:	3974
Air District Name:	SD
SIC Code:	5541
Air District Name:	SAN DIEGO COUNTY APCD
Community Health Air Pollution Info System:	Not reported
Consolidated Emission Reporting Rule:	Not reported
Total Organic Hydrocarbon Gases Tons/Yr:	2
Reactive Organic Gases Tons/Yr:	2
Carbon Monoxide Emissions Tons/Yr:	0
NOX - Oxides of Nitrogen Tons/Yr:	0
SOX - Oxides of Sulphur Tons/Yr:	0
Particulate Matter Tons/Yr:	0
Part. Matter 10 Micrometers & Smlr Tons/Yr:	0
Year:	2002
County Code:	37
Air Basin:	SD
Facility ID:	3974
Air District Name:	SD
SIC Code:	5541
Air District Name:	SAN DIEGO COUNTY APCD
Community Health Air Pollution Info System:	Not reported
Consolidated Emission Reporting Rule:	Not reported
Total Organic Hydrocarbon Gases Tons/Yr:	2
Reactive Organic Gases Tons/Yr:	2
Carbon Monoxide Emissions Tons/Yr:	0
NOX - Oxides of Nitrogen Tons/Yr:	0
SOX - Oxides of Sulphur Tons/Yr:	0
Particulate Matter Tons/Yr:	0
Part. Matter 10 Micrometers & Smlr Tons/Yr:	0
Year:	2003
County Code:	37
Air Basin:	SD
Facility ID:	3974
Air District Name:	SD
SIC Code:	5541
Air District Name:	SAN DIEGO COUNTY APCD
Community Health Air Pollution Info System:	Not reported
Consolidated Emission Reporting Rule:	Not reported
Total Organic Hydrocarbon Gases Tons/Yr:	2
Reactive Organic Gases Tons/Yr:	2

Map ID
Direction
Distance
Elevation

MAP FINDINGS

Site

Database(s)

EDR ID Number
EPA ID Number

TEXACO / SOLANA BEACH (Continued)

U001572308

Carbon Monoxide Emissions Tons/Yr:	0
NOX - Oxides of Nitrogen Tons/Yr:	0
SOX - Oxides of Sulphur Tons/Yr:	0
Particulate Matter Tons/Yr:	0
Part. Matter 10 Micrometers & Smlr Tons/Yr:	0
Year:	2004
County Code:	37
Air Basin:	SD
Facility ID:	3974
Air District Name:	SD
SIC Code:	5541
Air District Name:	SAN DIEGO COUNTY APCD
Community Health Air Pollution Info System:	Not reported
Consolidated Emission Reporting Rule:	Not reported
Total Organic Hydrocarbon Gases Tons/Yr:	1.68
Reactive Organic Gases Tons/Yr:	1.68
Carbon Monoxide Emissions Tons/Yr:	0
NOX - Oxides of Nitrogen Tons/Yr:	0
SOX - Oxides of Sulphur Tons/Yr:	0
Particulate Matter Tons/Yr:	0
Part. Matter 10 Micrometers & Smlr Tons/Yr:	0
Year:	2005
County Code:	37
Air Basin:	SD
Facility ID:	3974
Air District Name:	SD
SIC Code:	5541
Air District Name:	SAN DIEGO COUNTY APCD
Community Health Air Pollution Info System:	Not reported
Consolidated Emission Reporting Rule:	Not reported
Total Organic Hydrocarbon Gases Tons/Yr:	1.68
Reactive Organic Gases Tons/Yr:	1.68
Carbon Monoxide Emissions Tons/Yr:	0
NOX - Oxides of Nitrogen Tons/Yr:	0
SOX - Oxides of Sulphur Tons/Yr:	0
Particulate Matter Tons/Yr:	0
Part. Matter 10 Micrometers & Smlr Tons/Yr:	0
Year:	2006
County Code:	37
Air Basin:	SD
Facility ID:	3974
Air District Name:	SD
SIC Code:	5541
Air District Name:	SAN DIEGO COUNTY APCD
Community Health Air Pollution Info System:	Not reported
Consolidated Emission Reporting Rule:	Not reported
Total Organic Hydrocarbon Gases Tons/Yr:	1.68
Reactive Organic Gases Tons/Yr:	1.68
Carbon Monoxide Emissions Tons/Yr:	0
NOX - Oxides of Nitrogen Tons/Yr:	0
SOX - Oxides of Sulphur Tons/Yr:	0
Particulate Matter Tons/Yr:	0
Part. Matter 10 Micrometers & Smlr Tons/Yr:	0

MAP FINDINGS

Map ID	Direction	Distance	Elevation	Site	Database(s)	EDR ID Number	EPA ID Number
--------	-----------	----------	-----------	------	-------------	---------------	---------------

D26	LOMAS SANTA FE TEXACO				SLIC	S103669854	
ENE	706 LOMAS SANTA FE DR						N/A
1/8-1/4	SOLANA BEACH, CA 92075						
0.214 mi.							
1130 ft.	Site 13 of 14 in cluster D						

Relative: SLIC:
Higher Region: STATE
Facility Status: **Completed - Case Closed**

Actual: Status Date: 03/13/1987
139 ft. Global Id: T0608140136
Lead Agency: SAN DIEGO COUNTY LOP
Lead Agency Case Number: H12950-001
Latitude: 32.996378
Longitude: -117.258593
Case Type: Cleanup Program Site
Case Worker: Not reported
Local Agency: Not reported
RB Case Number: Not reported
File Location: Local Agency
Potential Media Affected: Not reported
Potential Contaminants of Concern: Not reported
Site History: Not reported

[Click here to access the California GeoTracker records for this facility:](#)

D27	TEXACO SERVICE STATION				RCRA-SQG	1004676644	
ENE	706 LOMAS SANTA FE DR				FINDS	CAR000087783	
1/8-1/4	SOLANA BEACH, CA 92075				HAZNET		
0.214 mi.							
1130 ft.	Site 14 of 14 in cluster D						

Relative: RCRA-SQG:
Higher Date form received by agency: 12/06/2000
Facility name: TEXACO SERVICE STATION
Facility address: 706 LOMAS SANTA FE DR
S A P NO 121509
SOLANA BEACH, CA 92075

EPA ID: CAR000087783
Mailing address: P O BOX 2099
HOUSTON, TX 77252

Contact: SONDR A BIENVENU
Contact address: P O BOX 2099 T S P 1501
HOUSTON, TX 77252

Contact country: US
Contact telephone: (713) 241-5036
Contact email: Not reported
EPA Region: 09
Classification: Small Small Quantity Generator
Description: Handler: generates more than 100 and less than 1000 kg of hazardous waste during any calendar month and accumulates less than 6000 kg of hazardous waste at any time; or generates 100 kg or less of hazardous waste during any calendar month, and accumulates more than 1000 kg of hazardous waste at any time

Owner/Operator Summary:
Owner/operator name: EQUILON ENTERPRISES
Owner/operator address: P O BOX 2099
HOUSTON, TX 77252

Map ID
Direction
Distance
Elevation

MAP FINDINGS

Site

Database(s)

EDR ID Number
EPA ID Number**TEXACO SERVICE STATION (Continued)****1004676644**

Owner/operator country: Not reported
 Owner/operator telephone: (713) 241-5036
 Legal status: Private
 Owner/Operator Type: Owner
 Owner/Op start date: Not reported
 Owner/Op end date: Not reported

Handler Activities Summary:

U.S. importer of hazardous waste: No
 Mixed waste (haz. and radioactive): No
 Recycler of hazardous waste: No
 Transporter of hazardous waste: No
 Treater, storer or disposer of HW: No
 Underground injection activity: No
 On-site burner exemption: No
 Furnace exemption: No
 Used oil fuel burner: No
 Used oil processor: No
 User oil refiner: No
 Used oil fuel marketer to burner: No
 Used oil Specification marketer: No
 Used oil transfer facility: No
 Used oil transporter: No

Hazardous Waste Summary:

Waste code: D000
 Waste name: Not Defined

Waste code: D001
 Waste name: IGNITABLE HAZARDOUS WASTES ARE THOSE WASTES WHICH HAVE A FLASHPOINT OF LESS THAN 140 DEGREES FAHRENHEIT AS DETERMINED BY A PENSLEY-MARTENS CLOSED CUP FLASH POINT TESTER. ANOTHER METHOD OF DETERMINING THE FLASH POINT OF A WASTE IS TO REVIEW THE MATERIAL SAFETY DATA SHEET, WHICH CAN BE OBTAINED FROM THE MANUFACTURER OR DISTRIBUTOR OF THE MATERIAL. LACQUER THINNER IS AN EXAMPLE OF A COMMONLY USED SOLVENT WHICH WOULD BE CONSIDERED AS IGNITABLE HAZARDOUS WASTE.

Waste code: D018
 Waste name: BENZENE

Violation Status: No violations found

FINDS:

Registry ID: 110012204239

Environmental Interest/Information System

The NEI (National Emissions Inventory) database contains information on stationary and mobile sources that emit criteria air pollutants and their precursors, as well as hazardous air pollutants (HAPs).

RCRAInfo is a national information system that supports the Resource Conservation and Recovery Act (RCRA) program through the tracking of events and activities related to facilities that generate, transport, and treat, store, or dispose of hazardous waste. RCRAInfo allows RCRA program staff to track the notification, permit, compliance, and corrective action activities required under RCRA.

Map ID
Direction
Distance
Elevation

MAP FINDINGS

Site

Database(s)

EDR ID Number
EPA ID Number**TEXACO SERVICE STATION (Continued)****1004676644**

HAZNET:

Year: 2002
 Gepaid: CAR000087783
 Contact: N CORTEZ/ENVTL DATA ANALYST
 Telephone: 2818742224
 Mailing Name: Not reported
 Mailing Address: 12700 NORTHBOROUGH DRIVE MFT 240-G
 Mailing City,St,Zip: HOUSTON, TX 770672508
 Gen County: Not reported
 TSD EPA ID: CAT080013352
 TSD County: Not reported
 Waste Category: Aqueous solution with total organic residues less than 10 percent
 Disposal Method: Recycler
 Tons: 2.5
 Facility County: San Diego

Year: 2002
 Gepaid: CAR000087783
 Contact: N CORTEZ/ENVTL DATA ANALYST
 Telephone: 2818742224
 Mailing Name: Not reported
 Mailing Address: 12700 NORTHBOROUGH DRIVE MFT 240-G
 Mailing City,St,Zip: HOUSTON, TX 770672508
 Gen County: Not reported
 TSD EPA ID: CAD028409019
 TSD County: Not reported
 Waste Category: Other organic solids
 Disposal Method: Transfer Station
 Tons: 0.05
 Facility County: San Diego

Year: 2002
 Gepaid: CAR000087783
 Contact: N CORTEZ/ENVTL DATA ANALYST
 Telephone: 2818742224
 Mailing Name: Not reported
 Mailing Address: 12700 NORTHBOROUGH DRIVE MFT 240-G
 Mailing City,St,Zip: HOUSTON, TX 770672508
 Gen County: Not reported
 TSD EPA ID: CAD982484933
 TSD County: Not reported
 Waste Category: Other empty containers 30 gallons or more
 Disposal Method: Not reported
 Tons: 3.75
 Facility County: San Diego

Year: 2002
 Gepaid: CAR000087783
 Contact: N CORTEZ/ENVTL DATA ANALYST
 Telephone: 2818742224
 Mailing Name: Not reported
 Mailing Address: 12700 NORTHBOROUGH DRIVE MFT 240-G
 Mailing City,St,Zip: HOUSTON, TX 770672508
 Gen County: Not reported
 TSD EPA ID: CAD982484933
 TSD County: Not reported
 Waste Category: Other empty containers 30 gallons or more

MAP FINDINGS

Map ID
Direction
Distance
Elevation

Site

Database(s)

EDR ID Number
EPA ID Number

TEXACO SERVICE STATION (Continued)

1004676644

Disposal Method: Disposal, Other
Tons: 8.5
Facility County: San Diego

Year: 2002
Gepaid: CAR000087783
Contact: N CORTEZ/ENVTL DATA ANALYST
Telephone: 2818742224
Mailing Name: Not reported
Mailing Address: 12700 NORTHBOROUGH DRIVE MFT 240-G
Mailing City,St,Zip: HOUSTON, TX 770672508
Gen County: Not reported
TSD EPA ID: CAD982484933
TSD County: Not reported
Waste Category: Other empty containers 30 gallons or more
Disposal Method: Recycler
Tons: 3
Facility County: San Diego

[Click this hyperlink](#) while viewing on your computer to access 1 additional CA_HAZNET: record(s) in the EDR Site Report.

E28
WSW
1/4-1/2
0.350 mi.
1849 ft.

BAN'S CLEANERS #2
124 LOMAS SANTA FE DR
SOLANA BEACH, CA 92075

Site 1 of 6 in cluster E

San Diego Co. HMMD
ENVIROSTOR

SLIC **S106062900**
N/A

Relative:
Lower

SLIC:
Region: STATE
Facility Status: Completed - Case Closed
Status Date: 05/18/2006
Global Id: T0608194095
Lead Agency: SAN DIEGO COUNTY LOP
Lead Agency Case Number: H29317-001
Latitude: 32.991855356639
Longitude: -117.270255088806
Case Type: Cleanup Program Site
Case Worker: EM
Local Agency: SAN DIEGO COUNTY LOP
RB Case Number: Not reported
File Location: Local Agency
Potential Media Affected: Soil
Potential Contaminants of Concern: * Chlorinated Hydrocarbons
Site History: Not reported

Actual:
74 ft.

[Click here to access the California GeoTracker records for this facility:](#)

SAN DIEGO CO. HMMD:
Facility Id: 129317
Business Type: 6HK53
EPA Id Number: CAD982508491
APN: 263-351-35-00
Last HMMD Inspection: 04/07/2003
Permit Status: INAC
Permit Expiration: 11/30/2003
Facility Owner: PONCE MANITHIP

Map ID
Direction
Distance
Elevation

MAP FINDINGS

Site

Database(s)

EDR ID Number
EPA ID Number**BAN'S CLEANERS #2 (Continued)****S106062900**

Facility Address: 124 LOMAS SANTA FE DR #104
 Facility City: SOLANA BEACH
 Facility State: CA
 Facility Zip: 92075-1223
 UST Owner: Not reported
 Handle Regulated Hazmat: Y
 Own Or Operate UST: Not reported
 Subject To APSA: Not reported
 Generate Haz Waste: Y
 Treat Haz Waste: Not reported
 Generate Medical Waste: Not reported

Violations Inactive Permits:

Facility Id: 129317
 Update Date: 11/02/2012
 Inspection Date: 04/07/2003
 Violation Code: 6HV1006
 Violation: HMBP: INVENTORY INADEQUATE
 Violation Citation: Business Plan inventory does not list all hazardous materials on site in disclosable quantities. HSC 25504(a),25503.5
 Activity: Inactive Permit

Facility Id: 129317
 Update Date: 11/02/2012
 Inspection Date: 04/07/2003
 Violation Code: 6HV0402
 Violation: TRAINING PROGRAM NOT ADEQUATE
 Violation Citation: Personnel training is not adequate to ensure compliance with hazardous waste regulations. CCR 66265.16(a)&(b)
 Activity: Inactive Permit

Facility Id: 203531
 Business Type: 6HK53
 EPA Id Number: CAL000299650
 APN: 263-351-35-00
 Last HMMD Inspection: 12/09/2005
 Permit Status: INAC
 Permit Expiration: 09/30/2006
 Facility Owner: MOSTAFA NEMOVI
 Facility Address: 124 LOMAS SANTA FE DR #104
 Facility City: SOLANA BEACH
 Facility State: CA
 Facility Zip: 92075
 UST Owner: Not reported
 Handle Regulated Hazmat: Y
 Own Or Operate UST: Not reported
 Subject To APSA: Not reported
 Generate Haz Waste: Y
 Treat Haz Waste: Not reported
 Generate Medical Waste: Not reported

Violations Inactive Permits:

Facility Id: 203531
 Update Date: 11/02/2012
 Inspection Date: 05/21/2004
 Violation Code: 6HV1002
 Violation: HMBP NOT ESTABLISHED/IMPLEMENTED.

Map ID
Direction
Distance
Elevation

MAP FINDINGS

Site

Database(s)

EDR ID Number
EPA ID Number**BAN'S CLEANERS #2 (Continued)****S106062900**

Violation Citation: Hazardous materials handler has not established/implemented a business plan. HSC 25503.5(a)
 Activity: Inactive Permit

Facility Id: 203531
 Update Date: 11/02/2012
 Inspection Date: 12/09/2005
 Violation Code: 6HV0138
 Violation: NO TSDf SIGNED MANIFEST ONSITE
 Violation Citation: Generator has not maintained the required signed copy of the hazardous waste manifest from the TSD facility on site for review. CCR 66262.40(a)
 Activity: Inactive Permit

Facility Id: 207569
 Business Type: 6HK18
 EPA Id Number: CAL000314269
 APN: 263-351-35-00
 Last HMMD Inspection: 01/11/2012
 Permit Status: OPEN
 Permit Expiration: 04/30/2013
 Facility Owner: ALAN DISLER
 Facility Address: 13290 OCEAN VISTA RD
 Facility City: SAN DIEGO
 Facility State: CA
 Facility Zip: 92130
 UST Owner: Not reported
 Handle Regulated Hazmat: Not reported
 Own Or Operate UST: Not reported
 Subject To APSA: Not reported
 Generate Haz Waste: Y
 Treat Haz Waste: Not reported
 Generate Medical Waste: Not reported

Active Permits:

Facility Id: 207569
 Update Date: 11/02/2012
 Case Number: Not reported
 Name: WASTE 213 HYDROCARBON SOLVENTS
 Other Information: PETROLEUM DISTILLATES
 Material Waste: Waste
 Hazardous Categories 1: Not reported
 Hazardous Categories 2: Not reported

ENVIROSTOR:

Facility ID: 37720034
 Status: Refer: 1248 Local Agency
 Status Date: 11/06/2001
 Site Code: Not reported
 Site Type: Evaluation
 Site Type Detailed: Evaluation
 Acres: 0.06
 NPL: NO
 Regulatory Agencies: NONE SPECIFIED
 Lead Agency: NONE SPECIFIED

MAP FINDINGS

Map ID
Direction
Distance
Elevation

Site

Database(s)

EDR ID Number
EPA ID Number

BAN'S CLEANERS #2 (Continued)

S106062900

Program Manager: Not reported
 Supervisor: Referred - Not Assigned
 Division Branch: Cleanup Cypress
 Assembly: 78
 Senate: 39
 Special Program: EPA - PASI
 Restricted Use: NO
 Site Mgmt Req: NONE SPECIFIED
 Funding: EPA Grant
 Latitude: 32.99266
 Longitude: -117.2701
 APN: NONE SPECIFIED
 Past Use: NONE SPECIFIED
 Potential COC: NONE SPECIFIED
 Confirmed COC: NONE SPECIFIED
 Potential Description: NONE SPECIFIED
 Alias Name: 37720034
 Alias Type: Envirostor ID Number

Completed Info:

Completed Area Name: PROJECT WIDE
 Completed Sub Area Name: Not reported
 Completed Document Type: Site Screening
 Completed Date: 06/06/2007
 Comments: EPA approved report.

Future Area Name: Not reported
 Future Sub Area Name: Not reported
 Future Document Type: Not reported
 Future Due Date: Not reported
 Schedule Area Name: Not reported
 Schedule Sub Area Name: Not reported
 Schedule Document Type: Not reported
 Schedule Due Date: Not reported
 Schedule Revised Date: Not reported

E29
WSW
1/4-1/2
0.356 mi.
1880 ft.

SOLANA BEACH PLAZA
124 LOMA SANTA FE DR
ENCINITAS, CA 92024

SAN DIEGO CO. SAM **S105691033**
N/A

Site 2 of 6 in cluster E

Relative:
Lower

SAN DIEGO CO. SAM:
 Case Number: H29317-001
 Agency: DEH Site Assessment & Mitigation
Funding: Private - VAP
 Facility Type: Soils Only
 Facility Status: Closed Case
 Date: 5/18/2006
 Date Began: 11/1/2001

Actual:
72 ft.

MAP FINDINGS

Map ID
Direction
Distance
Elevation

Site

Database(s)

EDR ID Number
EPA ID Number

E30 **CULLIGAN WATER CONDITIONING**
WSW **111 S CEDROS AVE**
1/4-1/2 **SOLANA BEACH, CA 92075**
0.362 mi.
1913 ft. **Site 3 of 6 in cluster E**

SLIC **U001572307**
UST **N/A**
HIST UST
SWEEPS UST
San Diego Co. HMMD
SAN DIEGO CO. SAM

Relative:
Lower

SLIC:

Actual:
71 ft.

Region: STATE
Facility Status: Completed - Case Closed
Status Date: 10/29/2012
Global Id: T0608179436
Lead Agency: SAN DIEGO COUNTY LOP
Lead Agency Case Number: H05381-001
Latitude: 32.991557
Longitude: -117.270781
Case Type: Cleanup Program Site
Case Worker: SW
Local Agency: SAN DIEGO COUNTY LOP
RB Case Number: Not reported
File Location: Local Agency
Potential Media Affected: Under Investigation
Potential Contaminants of Concern: Gasoline
Site History: Refer to "Site Maps/Documents" for Admin Closure Memo

[Click here to access the California GeoTracker records for this facility:](#)

UST:

Facility ID: H05381
Latitude: 32.992893
Longitude: -117.269427
Permitting Agency: SAN DIEGO COUNTY

HIST UST:

Region: STATE
Facility ID: 00000024504
Facility Type: Other
Other Type: WATER CONDITIONING
Total Tanks: 0001
Contact Name: JAMES D. KING
Telephone: 6197559733
Owner Name: JIM & JANE KING, INC.
Owner Address: 111 S. CEDROS AVE.
Owner City,St,Zip: SOLANA BEACH, CA 92075

Tank Num: 001
Container Num: 1
Year Installed: Not reported
Tank Capacity: 00000280
Tank Used for: PRODUCT
Type of Fuel: REGULAR
Tank Construction: 12 gauge
Leak Detection: Visual

SWEEPS UST:

Status: Not reported
Comp Number: 5381
Number: Not reported

Map ID
Direction
Distance
Elevation

MAP FINDINGS

Site

Database(s)

EDR ID Number
EPA ID Number

CULLIGAN WATER CONDITIONING (Continued)

U001572307

Board Of Equalization: 44-022212
Referral Date: Not reported
Action Date: Not reported
Created Date: Not reported
Owner Tank Id: Not reported
SWRCB Tank Id: 37-000-005381-000001
Tank Status: Not reported
Capacity: 280
Active Date: Not reported
Tank Use: M.V. FUEL
STG: PRODUCT
Content: LEADED
Number Of Tanks: 6

Status: Not reported
Comp Number: 5381
Number: Not reported
Board Of Equalization: 44-022212
Referral Date: Not reported
Action Date: Not reported
Created Date: Not reported
Owner Tank Id: Not reported
SWRCB Tank Id: 37-000-005381-000002
Tank Status: Not reported
Capacity: 500
Active Date: Not reported
Tank Use: M.V. FUEL
STG: PRODUCT
Content: LEADED
Number Of Tanks: Not reported

Status: Not reported
Comp Number: 5381
Number: Not reported
Board Of Equalization: 44-022212
Referral Date: Not reported
Action Date: Not reported
Created Date: Not reported
Owner Tank Id: Not reported
SWRCB Tank Id: 37-000-005381-000003
Tank Status: Not reported
Capacity: 280
Active Date: Not reported
Tank Use: M.V. FUEL
STG: PRODUCT
Content: LEADED
Number Of Tanks: Not reported

Status: Not reported
Comp Number: 5381
Number: Not reported
Board Of Equalization: 44-022212
Referral Date: Not reported
Action Date: Not reported
Created Date: Not reported
Owner Tank Id: Not reported
SWRCB Tank Id: 37-000-005381-000004

Map ID
Direction
Distance
Elevation

MAP FINDINGS

Site

Database(s)

EDR ID Number
EPA ID Number

CULLIGAN WATER CONDITIONING (Continued)

U001572307

Tank Status: Not reported
Capacity: 12000
Active Date: Not reported
Tank Use: M.V. FUEL
STG: PRODUCT
Content: REG UNLEADED
Number Of Tanks: Not reported

Status: Not reported
Comp Number: 5381
Number: Not reported
Board Of Equalization: 44-022212
Referral Date: Not reported
Action Date: Not reported
Created Date: Not reported
Owner Tank Id: Not reported
SWRCB Tank Id: 37-000-005381-000005
Tank Status: Not reported
Capacity: 12000
Active Date: Not reported
Tank Use: M.V. FUEL
STG: PRODUCT
Content: LEADED
Number Of Tanks: Not reported

Status: Not reported
Comp Number: 5381
Number: Not reported
Board Of Equalization: 44-022212
Referral Date: Not reported
Action Date: Not reported
Created Date: Not reported
Owner Tank Id: Not reported
SWRCB Tank Id: 37-000-005381-000006
Tank Status: Not reported
Capacity: 12000
Active Date: Not reported
Tank Use: PETROLEUM
STG: WASTE
Content: Not reported
Number Of Tanks: Not reported

SAN DIEGO CO. HMMD:

Facility Id: 105381
Business Type: 6HK03
EPA Id Number: Not reported
APN: 298-074-13-00
Last HMMD Inspection: Not reported
Permit Status: INAC
Permit Expiration: 06/30/2002
Facility Owner: JIM & JANE KING, INC.
Facility Address: 2501 STATE ST
Facility City: CARLSBAD
Facility State: CA
Facility Zip: 92008-1624
UST Owner: Not reported
Handle Regulated Hazmat: Not reported

Map ID
Direction
Distance
Elevation

MAP FINDINGS

Site

Database(s)

EDR ID Number
EPA ID Number**CULLIGAN WATER CONDITIONING (Continued)****U001572307**

Own Or Operate UST: Not reported
 Subject To APSA: Not reported
 Generate Haz Waste: Not reported
 Treat Haz Waste: Not reported
 Generate Medical Waste: Not reported

UST:

UST Name: UNDERGROUND TANK 105381 T001
 Last Update: 2012-11-02 14:17:38
 Permit Number: 105381
 Tank Type: SINGLE WALL
 Additional Id: 1
 Capacity Gallons: 280
 UST Contents: LEADED
 Other Content Info: LEADED
 Reg Status: REMOVED
 Remove Close Date: 1986-06-20 00:00:00
 Year Installed: Not reported
 Pipe Type: Not reported
 Delivery System: Not reported
 Monitor Code: 24
 UST Monitor Method: VISUAL MONITORING: DAILY (MINIMUM) LOG OF INSPECTIONS

UST Name: UNDERGROUND TANK 105381 T002
 Last Update: 2012-11-02 14:17:38
 Permit Number: 105381
 Tank Type: SINGLE WALL
 Additional Id: Not reported
 Capacity Gallons: 500
 UST Contents: LEADED
 Other Content Info: LEADED
 Reg Status: REMOVED
 Remove Close Date: 1986-06-20 00:00:00
 Year Installed: Not reported
 Pipe Type: Not reported
 Delivery System: Not reported
 Monitor Code: 90
 UST Monitor Method: NO MONITORING ALTERNATIVE SELECTED. VERIFY AND ENTER MONITORING ALTERNATIVE DURING INSPECTION.

SAN DIEGO CO. SAM:

Case Number: H05381-001
 Agency: DEH Site Assessment & Mitigation
Funding: **XV**
 Facility Type: Complaint
 Facility Status: Leak Being Confirmed
 Date: 4/3/1995
 Date Began: 4/3/1995

MAP FINDINGS

Map ID
Direction
Distance
Elevation

Site

Database(s)

EDR ID Number
EPA ID Number

E31
WSW
1/4-1/2
0.366 mi.
1930 ft.

SOLANA BEACH TRANSIT CENTER
105 CEDROS AVE N
SOLANA BEACH, CA 92075

HIST CORTESE **S102437719**
LUST **N/A**

Site 4 of 6 in cluster E

Relative:
Lower

HIST CORTESE:
Region: CORTESE
Facility County Code: 37
Reg By: LTNKA
Reg Id: 9UT2956

Actual:
71 ft.

LUST REG 9:

Region: 9
Status: Case Closed
Case Number: 9UT2956
Local Case: H03700-001
Substance: Gasoline
Qty Leaked: 0
Abate Method: Excavate and Dispose - remove contaminated soil and dispose in approved site
Local Agency: San Diego
How Found: Tank Closure
How Stopped: Close Tank
Source: Unknown
Cause: Unknown
Lead Agency: Local Agency
Case Type: Soil only
Date Found: 11/10/1994
Date Stopped: 11/10/1994
Confirm Date: / /
Submit Workplan: Not reported
Prelim Assess: 11/10/1994
Desc Pollution: Not reported
Remed Plan: / /
Remed Action: Not reported
Began Monitor: Not reported
Release Date: 11/10/1994
Enforce Date: Not reported
Closed Date: 2/15/95
Enforce Type: Not reported
Pilot Program: LOP
Basin Number: 905.11
GW Depth: 58'
Beneficial Use: No Beneficial groundwater use
NPDES Number: Not reported
Priority: Low priority. Priority ranking can change over time.
File Dispn: File discarded, case closed
Interim Remedial Actions: Yes
Cleanup and Abatement order Number: Not reported
Waste Discharge Requirement Number: Not reported

MAP FINDINGS

Map ID
Direction
Distance
Elevation

Site

Database(s)

EDR ID Number
EPA ID Number

E32 **FIRST TRANSIT, INC #55586**
WSW **105 N CEDROS AV**
1/4-1/2 **SOLANA BEACH, CA 92075**
0.369 mi.
1947 ft. **Site 5 of 6 in cluster E**

LUST **S103547172**
San Diego Co. HMMMD **N/A**
SAN DIEGO CO. SAM

Relative:
Lower

LUST:

Region: STATE
Global Id: T0607301723
Latitude: 32.99258
Longitude: -117.2707
Case Type: LUST Cleanup Site
Status: Completed - Case Closed
Status Date: 02/28/1995
Lead Agency: SAN DIEGO COUNTY LOP
Case Worker: Not reported
Local Agency: Not reported
RB Case Number: 9UT2956
LOC Case Number: H03700-001
File Location: Local Agency
Potential Media Affect: Soil
Potential Contaminants of Concern: Gasoline
Site History: Not reported

Actual:
72 ft.

[Click here to access the California GeoTracker records for this facility:](#)

Status History:

Global Id: T0607301723
Status: Completed - Case Closed
Status Date: 02/28/1995

Global Id: T0607301723
Status: Open - Case Begin Date
Status Date: 11/10/1994

Regulatory Activities:

Global Id: T0607301723
Action Type: RESPONSE
Date: 07/24/1998
Action: Site Assessment Report

Global Id: T0607301723
Action Type: Other
Date: 01/01/1950
Action: Leak Began

Global Id: T0607301723
Action Type: Other
Date: 01/01/1950
Action: Leak Discovery

Global Id: T0607301723
Action Type: Other
Date: 01/01/1950
Action: Leak Stopped

Global Id: T0607301723
Action Type: Other
Date: 01/01/1950

Map ID
Direction
Distance
Elevation

MAP FINDINGS

Site

Database(s)

EDR ID Number
EPA ID Number**FIRST TRANSIT, INC #55586 (Continued)****S103547172**

Action: Leak Reported

SAN DIEGO CO. HMMMD:

Facility Id: 103700
 Business Type: Not reported
 EPA Id Number: Not reported
 APN: 263-352-04-00
 Last HMMMD Inspection: Not reported
 Permit Status: INAC
 Permit Expiration: 09/30/1998
 Facility Owner: Not reported
 Facility Address: Not reported
 Facility City: Not reported
 Facility State: Not reported
 Facility Zip: Not reported
 UST Owner: Not reported
 Handle Regulated Hazmat: Not reported
 Own Or Operate UST: Not reported
 Subject To APSA: Not reported
 Generate Haz Waste: Not reported
 Treat Haz Waste: Not reported
 Generate Medical Waste: Not reported

UST:

UST Name: UNDERGROUND TANK 103700 T001
 Last Update: 2012-11-02 14:17:38
 Permit Number: 103700
 Tank Type: SINGLE WALL
 Additional Id: 001
 Capacity Gallons: 1000
 UST Contents: LEADED
 Other Content Info: LEADED
 Reg Status: REMOVED
 Remove Close Date: 1994-10-11 00:00:00
 Year Installed: Not reported
 Pipe Type: Not reported
 Delivery System: Not reported
 Monitor Code: 90
 UST Monitor Method: NO MONITORING ALTERNATIVE SELECTED. VERIFY AND ENTER MONITORING ALTERNATIVE DURING INSPECTION.

UST Name: UNDERGROUND TANK 103700 T002
 Last Update: 2012-11-02 14:17:38
 Permit Number: 103700
 Tank Type: SINGLE WALL
 Additional Id: at4202
 Capacity Gallons: 300
 UST Contents: MIDGRADE UNLEADED
 Other Content Info: MIDGRADE UNLEADED
 Reg Status: REMOVED
 Remove Close Date: 1998-09-30 00:00:00
 Year Installed: Not reported
 Pipe Type: Not reported
 Delivery System: Not reported
 Monitor Code: 90
 UST Monitor Method: NO MONITORING ALTERNATIVE SELECTED. VERIFY AND ENTER MONITORING

MAP FINDINGS

Map ID
Direction
Distance
Elevation

Site

Database(s)

EDR ID Number
EPA ID Number

FIRST TRANSIT, INC #55586 (Continued)

S103547172

ALTERNATIVE DURING INSPECTION.

Facility Id: 214826
 Business Type: 6HK18
 EPA Id Number: Not reported
 APN: 263-352-03-00
 Last HMMD Inspection: 03/20/2012
 Permit Status: OPEN
 Permit Expiration: 07/31/2013
 Facility Owner: FIRST TRANSIT INC
 Facility Address: 303 VIA DEL NORTE
 Facility City: Oceanside
 Facility State: CA
 Facility Zip: 92054
 UST Owner: Not reported
 Handle Regulated Hazmat: Y
 Own Or Operate UST: Not reported
 Subject To APSA: Not reported
 Generate Haz Waste: Not reported
 Treat Haz Waste: Not reported
 Generate Medical Waste: Not reported

Active Permits:

Facility Id: 214826
 Update Date: 11/02/2012
 Case Number: 68476-34-6
 Name: DIESEL FUEL
 Other Information: Not reported
 Material Waste: Material
 Hazardous Categories 1: FIRE
 Hazardous Categories 2: ACUTE

SAN DIEGO CO. SAM:

Case Number: H03700-001
 Agency: DEH Site Assessment & Mitigation
Funding: LOP - Federal Fund
 Facility Type: Soils Only
 Facility Status: Closed Case
 Date: 2/28/1995
 Date Began: 11/10/1994

E33 CEDROS & LOMA SANTA FE
WSW 143 CEDROS
1/4-1/2 SOLANA BEACH, CA 92075
0.375 mi.
1978 ft. Site 6 of 6 in cluster E

Notify 65 S100178317
N/A

Relative:
Lower

Notify 65:
 Date Reported: Not reported
 Staff Initials: Not reported
 Board File Number: Not reported
 Facility Type: Not reported
 Discharge Date: Not reported
 Incident Description: 92075

Actual:
71 ft.

MAP FINDINGS

Map ID
Direction
Distance
Elevation

Site

Database(s)

EDR ID Number
EPA ID Number

34
WSW
1/4-1/2
0.376 mi.
1983 ft.

BILL SMITH FOREIGN CAR
136 N CEDROS AVE
SOLANA BEACH, CA

RCRA-SQG 1000275028
FINDS CAD981370489
HIST CORTESE
LUST
San Diego Co. HMMD
HAZNET
SAN DIEGO CO. SAM

Relative:
Lower

Actual:
75 ft.

RCRA-SQG:

Date form received by agency: 09/01/1996
Facility name: BILL SMITH FOREIGN CAR
Facility address: 136 N CEDROS AVE
SOLANA BEACH, CA 92075
EPA ID: CAD981370489
Contact: Not reported
Contact address: Not reported
Not reported
Contact country: Not reported
Contact telephone: Not reported
Contact email: Not reported
EPA Region: 09
Land type: Facility is not located on Indian land. Additional information is not known.
Classification: Small Small Quantity Generator
Description: Handler: generates more than 100 and less than 1000 kg of hazardous waste during any calendar month and accumulates less than 6000 kg of hazardous waste at any time; or generates 100 kg or less of hazardous waste during any calendar month, and accumulates more than 1000 kg of hazardous waste at any time

Owner/Operator Summary:

Owner/operator name: WILLIAM SMITH
Owner/operator address: NOT REQUIRED
NOT REQUIRED, ME 99999
Owner/operator country: Not reported
Owner/operator telephone: (415) 555-1212
Legal status: Private
Owner/Operator Type: Owner
Owner/Op start date: Not reported
Owner/Op end date: Not reported

Owner/operator name: NOT REQUIRED
Owner/operator address: NOT REQUIRED
NOT REQUIRED, ME 99999
Owner/operator country: Not reported
Owner/operator telephone: (415) 555-1212
Legal status: Private
Owner/Operator Type: Operator
Owner/Op start date: Not reported
Owner/Op end date: Not reported

Handler Activities Summary:

U.S. importer of hazardous waste: No
Mixed waste (haz. and radioactive): No
Recycler of hazardous waste: No
Transporter of hazardous waste: No
Treater, storer or disposer of HW: No
Underground injection activity: No
On-site burner exemption: No

Map ID
Direction
Distance
Elevation

MAP FINDINGS

Site

Database(s)

EDR ID Number
EPA ID Number**BILL SMITH FOREIGN CAR (Continued)****1000275028**

Furnace exemption:	No
Used oil fuel burner:	No
Used oil processor:	No
User oil refiner:	No
Used oil fuel marketer to burner:	No
Used oil Specification marketer:	No
Used oil transfer facility:	No
Used oil transporter:	No

Historical Generators:

Date form received by agency: 01/24/1986
 Facility name: BILL SMITH FOREIGN CAR
 Classification: Large Quantity Generator

Facility Has Received Notices of Violations:

Regulation violated:	FR - 262.10-12.A
Area of violation:	Generators - General
Date violation determined:	11/20/1992
Date achieved compliance:	11/20/1997
Violation lead agency:	State
Enforcement action:	Not reported
Enforcement action date:	Not reported
Enf. disposition status:	Not reported
Enf. disp. status date:	Not reported
Enforcement lead agency:	Not reported
Proposed penalty amount:	Not reported
Final penalty amount:	Not reported
Paid penalty amount:	Not reported

Evaluation Action Summary:

Evaluation date:	11/20/1992
Evaluation:	COMPLIANCE EVALUATION INSPECTION ON-SITE
Area of violation:	Generators - General
Date achieved compliance:	11/20/1997
Evaluation lead agency:	State Contractor/Grantee

FINDS:

Registry ID:	110002683739
--------------	--------------

Environmental Interest/Information System

California Hazardous Waste Tracking System - Datamart (HWTS-DATAMART) provides California with information on hazardous waste shipments for generators, transporters, and treatment, storage, and disposal facilities.

RCRAInfo is a national information system that supports the Resource Conservation and Recovery Act (RCRA) program through the tracking of events and activities related to facilities that generate, transport, and treat, store, or dispose of hazardous waste. RCRAInfo allows RCRA program staff to track the notification, permit, compliance, and corrective action activities required under RCRA.

HIST CORTESE:

Region:	CORTESE
---------	---------

Map ID
Direction
Distance
Elevation

MAP FINDINGS

Site

Database(s)

EDR ID Number
EPA ID Number

BILL SMITH FOREIGN CAR (Continued)

1000275028

Facility County Code: 37
Reg By: LTNKA
Reg Id: 9UT1110

LUST:

Region: STATE
Global Id: T0607300118
Latitude: 32.9929631
Longitude: -117.2708465
Case Type: LUST Cleanup Site
Status: Completed - Case Closed
Status Date: 03/06/1989
Lead Agency: SAN DIEGO COUNTY LOP
Case Worker: Not reported
Local Agency: Not reported
RB Case Number: 9UT1110
LOC Case Number: H12335-001
File Location: Local Agency
Potential Media Affect: Soil
Potential Contaminants of Concern: Waste Oil / Motor / Hydraulic / Lubricating
Site History: Not reported

[Click here to access the California GeoTracker records for this facility:](#)

Status History:

Global Id: T0607300118
Status: Open - Case Begin Date
Status Date: 12/16/1988

Global Id: T0607300118
Status: Completed - Case Closed
Status Date: 03/06/1989

Regulatory Activities:

Global Id: T0607300118
Action Type: Other
Date: 01/01/1950
Action: Leak Began

Global Id: T0607300118
Action Type: Other
Date: 01/01/1950
Action: Leak Discovery

Global Id: T0607300118
Action Type: Other
Date: 01/01/1950
Action: Leak Stopped

Global Id: T0607300118
Action Type: Other
Date: 01/01/1950
Action: Leak Reported

LUST REG 9:

Map ID
Direction
Distance
Elevation

MAP FINDINGS

Site

Database(s)

EDR ID Number
EPA ID Number**BILL SMITH FOREIGN CAR (Continued)****1000275028**

Region: 9
 Status: Case Closed
 Case Number: 9UT1110
 Local Case: H12335-001
 Substance: Waste Oil
 Qty Leaked: Not reported
 Abate Method: Not reported
 Local Agency: San Diego
 How Found: Tank Closure
 How Stopped: Close Tank
 Source: Tank
 Cause: Structure Failure
 Lead Agency: Local Agency
 Case Type: Soil only
 Date Found: 12/16/1988
 Date Stopped: 12/16/1988
 Confirm Date: 12/16/1988
 Submit Workplan: Not reported
 Prelim Assess: / /
 Desc Pollution: Not reported
 Remed Plan: / /
 Remed Action: Not reported
 Began Monitor: Not reported
 Release Date: 12/16/1988
 Enforce Date: Not reported
 Closed Date: 3/6/89
 Enforce Type: Not reported
 Pilot Program: LOP
 Basin Number: Not reported
 GW Depth: gt.6
 Beneficial Use: Not reported
 NPDES Number: Not reported
 Priority: Low priority. Priority ranking can change over time.
 File Dispn: File discarded, case closed
 Interim Remedial Actions: Yes
 Cleanup and Abatement order Number: Not reported
 Waste Discharge Requirement Number: Not reported

SAN DIEGO CO. HMMD:

Facility Id: 112335
 Business Type: 6HK26
 EPA Id Number: CAD981370489
 APN: 263-351-35-00
 Last HMMD Inspection: 10/20/2011
 Permit Status: OPEN
 Permit Expiration: 11/30/2012
 Facility Owner: BILL SMITH FOREIGN CAR SERVICE
 Facility Address: 136 N CEDROS AVE
 Facility City: SOLANA BEACH
 Facility State: CA
 Facility Zip: 92075-1253
 UST Owner: WILLIAM C SMITH
 Handle Regulated Hazmat: Y
 Own Or Operate UST: Not reported
 Subject To APSA: Not reported
 Generate Haz Waste: Y
 Treat Haz Waste: Not reported

Map ID
Direction
Distance
Elevation

MAP FINDINGS

Site

Database(s)

EDR ID Number
EPA ID Number**BILL SMITH FOREIGN CAR (Continued)****1000275028**

Generate Medical Waste: Not reported

UST:

UST Name: UNDERGROUND TANK 112335 T001
 Last Update: 2012-11-02 14:17:38
 Permit Number: 112335
 Tank Type: SINGLE WALL
 Additional Id: 1
 Capacity Gallons: 500
 UST Contents: Not reported
 Other Content Info: WASTE OIL
 Reg Status: REMOVED
 Remove Close Date: 1988-12-16 00:00:00
 Year Installed: 1977-01-01 00:00:00
 Pipe Type: Not reported
 Delivery System: Not reported
 Monitor Code: 07
 UST Monitor Method: SW TANK SW PRESSURE PIPE W/RESTRICTIVE LLD W/DAILY RECONCILIATION OR WEEKLY GAUGING: TANK AND PIPE TEST ANNUALLY

Active Permits:

Facility Id: 112335
 Update Date: 11/02/2012
 Case Number: Not reported
 Name: WASTE 888 USED OIL FILTERS
 Other Information: OIL FILTERS & GAS
 Material Waste: Waste
 Hazardous Categories 1: Not reported
 Hazardous Categories 2: Not reported

Facility Id: 112335
 Update Date: 11/02/2012
 Case Number: Not reported
 Name: WASTE 342 ORGANIC LIQUIDS W/METALS
 Other Information: ANTIFREEZE
 Material Waste: Waste
 Hazardous Categories 1: Not reported
 Hazardous Categories 2: Not reported

Facility Id: 112335
 Update Date: 11/02/2012
 Case Number: Not reported
 Name: WASTE 444 USED BATTERIES
 Other Information: USED BATTERIES (INTERSTATE)
 Material Waste: Waste
 Hazardous Categories 1: Not reported
 Hazardous Categories 2: Not reported

Facility Id: 112335
 Update Date: 11/02/2012
 Case Number: Not reported
 Name: WASTE 221 WASTE OIL & MIXED OIL
 Other Information: WASTE OIL
 Material Waste: Waste
 Hazardous Categories 1: Not reported
 Hazardous Categories 2: Not reported

Map ID
Direction
Distance
Elevation

MAP FINDINGS

Site

Database(s)

EDR ID Number
EPA ID Number**BILL SMITH FOREIGN CAR (Continued)****1000275028**

Facility Id: 112335
 Update Date: 11/02/2012
 Case Number: Not reported
 Name: WASTE 343 UNSPEC ORGANIC LIQUID MIXTURE
 Other Information: USED BRAKE FLUID
 Material Waste: Waste
 Hazardous Categories 1: Not reported
 Hazardous Categories 2: Not reported

Facility Id: 112335
 Update Date: 11/02/2012
 Case Number: 8002-05-9
 Name: LUBRICATING OIL
 Other Information: Not reported
 Material Waste: Material
 Hazardous Categories 1: ACUTE
 Hazardous Categories 2: Not reported

Facility Id: 112335
 Update Date: 11/02/2012
 Case Number: Not reported
 Name: WASTE 135 UNSPECIFIED AQUEOUS SOL'N
 Other Information: AQUEOUS PARTS WASHER
 Material Waste: Waste
 Hazardous Categories 1: Not reported
 Hazardous Categories 2: Not reported

Violations Active Permits:

Facility Id: 112335
 Update Date: 11/02/2012
 Inspection Date: 01/04/2005
 Violation Code: 6HV0201
 Violation: WASTE CONTAINER NOT CLOSED
 Violation Citation: Hazardous waste containers are not kept closed while in storage. CCR 66265.173(a)
 Activity: ACTIVE

Facility Id: 112335
 Update Date: 11/02/2012
 Inspection Date: 01/04/2005
 Violation Code: 6HV1601
 Violation: HAZWASTE TANKS W/O P.E. ASSESSMENT
 Violation Citation: Failed to obtain a P.E. assessment for hazardous waste tank system. 66265.191(a) or 66265.192(a)
 Activity: ACTIVE

Facility Id: 112335
 Update Date: 11/02/2012
 Inspection Date: 06/22/2007
 Violation Code: 6HV1605
 Violation: NO DAILY TANK INSPECTION/LOG
 Violation Citation: Failed to inspect and/or document daily HW tank system inspections. 66265.195 (c)
 Activity: ACTIVE

Facility Id: 112335
 Update Date: 11/02/2012

Map ID
Direction
Distance
Elevation

MAP FINDINGS

Site

Database(s)

EDR ID Number
EPA ID Number**BILL SMITH FOREIGN CAR (Continued)****1000275028**

Inspection Date: 10/20/2011
 Violation Code: 6HV0221
 Violation: DID NOT COMPLY W/SATELLITE REGS.
 Violation Citation: Failed to comply with satellite regulations. 66262.34(e)
 Activity: ACTIVE

Facility Id: 112335
 Update Date: 11/02/2012
 Inspection Date: 01/04/2005
 Violation Code: 6HV0202
 Violation: WASTE CONTAINER W/O LABELS
 Violation Citation: Hazardous waste containers &/or tanks are missing labels, accumulation date and/or are improperly labeled. CCR 66262.34(a)(2); 66262.34(a)(3) & 66262.34(f)
 Activity: ACTIVE

Facility Id: 112335
 Update Date: 11/02/2012
 Inspection Date: 10/20/2011
 Violation Code: 6HV0227
 Violation: HAZWASTE TANK/CONTAINER W/O LABEL/DATE
 Violation Citation: Failed to properly label/date hazardous waste container &/or tank. 66262.34(f)
 Activity: ACTIVE

Facility Id: 112335
 Update Date: 11/02/2012
 Inspection Date: 06/22/2007
 Violation Code: 6HV0202
 Violation: WASTE CONTAINER W/O LABELS
 Violation Citation: Hazardous waste containers &/or tanks are missing labels, accumulation date and/or are improperly labeled. CCR 66262.34(a)(2); 66262.34(a)(3) & 66262.34(f)
 Activity: ACTIVE

Facility Id: 112335
 Update Date: 11/02/2012
 Inspection Date: 10/20/2011
 Violation Code: 6HV0218
 Violation: FILTERS:FUEL/OIL NOT LABELED OR CLOSED
 Violation Citation: Failed to label &/or close drained used oil filters &/or used fuel filters. 25250.22 and 66266.130(c)(3)
 Activity: ACTIVE

Facility Id: 112335
 Update Date: 11/02/2012
 Inspection Date: 06/22/2007
 Violation Code: 6HV1601
 Violation: HAZWASTE TANKS W/O P.E. ASSESSMENT
 Violation Citation: Failed to obtain a P.E. assessment for hazardous waste tank system. 66265.191(a) or 66265.192(a)
 Activity: ACTIVE

Facility Id: 112335
 Update Date: 11/02/2012
 Inspection Date: 07/02/2003
 Violation Code: 6HV0402

Map ID
Direction
Distance
Elevation

MAP FINDINGS

Site

Database(s)

EDR ID Number
EPA ID Number**BILL SMITH FOREIGN CAR (Continued)****1000275028**

Violation: TRAINING PROGRAM NOT ADEQUATE
Violation Citation: Personnel training is not adequate to ensure compliance with hazardous waste regulations. CCR 66265.16(a)&(b)
Activity: ACTIVE

Facility Id: 112335
Update Date: 11/02/2012
Inspection Date: 05/05/2009
Violation Code: 6HV0227
Violation: HAZWASTE TANK/CONTAINER W/O LABEL/DATE
Violation Citation: Failed to properly label/date hazardous waste container &/or tank. 66262.34(f)
Activity: ACTIVE

Facility Id: 112335
Update Date: 11/02/2012
Inspection Date: 07/02/2003
Violation Code: 6HV0201
Violation: WASTE CONTAINER NOT CLOSED
Violation Citation: Hazardous waste containers are not kept closed while in storage. CCR 66265.173(a)
Activity: ACTIVE

HAZNET:

Year: 2012
Gepaid: CAD981370489
Contact: LORI BREEN, SECY
Telephone: 8587555141
Mailing Name: Not reported
Mailing Address: 136 N CEDROS AVE
Mailing City,St,Zip: SOLANA BEACH, CA 920750000
Gen County: San Diego
TSD EPA ID: CAD097030993
TSD County: Los Angeles
Waste Category: Not reported
Disposal Method: Storage, Bulking, And/Or Transfer Off Site--No Treatment/Reovery (H010-H129) Or (H131-H135)
Tons: 0.06255
Facility County: San Diego

Year: 2012
Gepaid: CAD981370489
Contact: LORI BREEN, SECY
Telephone: 8587555141
Mailing Name: Not reported
Mailing Address: 136 N CEDROS AVE
Mailing City,St,Zip: SOLANA BEACH, CA 920750000
Gen County: San Diego
TSD EPA ID: CAD097030993
TSD County: Los Angeles
Waste Category: Not reported
Disposal Method: Storage, Bulking, And/Or Transfer Off Site--No Treatment/Reovery (H010-H129) Or (H131-H135)
Tons: 0.06255
Facility County: San Diego

Map ID
Direction
Distance
Elevation

MAP FINDINGS

Site

Database(s)

EDR ID Number
EPA ID Number

BILL SMITH FOREIGN CAR (Continued)

1000275028

Year: 2011
 Gepaid: CAD981370489
 Contact: LORI BREEN, SECY
 Telephone: 8587555141
 Mailing Name: Not reported
 Mailing Address: 136 N CEDROS AVE
 Mailing City,St,Zip: SOLANA BEACH, CA 920750000
 Gen County: Not reported
 TSD EPA ID: CAT080013352
 TSD County: Not reported
 Waste Category: Unspecified oil-containing waste
 Disposal Method: Other Recovery Of Reclamation For Reuse Including Acid Regeneration,
 Organics Recovery Ect
 Tons: 0.1251
 Facility County: San Diego

Year: 2011
 Gepaid: CAD981370489
 Contact: LORI BREEN, SECY
 Telephone: 8587555141
 Mailing Name: Not reported
 Mailing Address: 136 N CEDROS AVE
 Mailing City,St,Zip: SOLANA BEACH, CA 920750000
 Gen County: Not reported
 TSD EPA ID: CAT080013352
 TSD County: Not reported
 Waste Category: Unspecified aqueous solution
 Disposal Method: Other Recovery Of Reclamation For Reuse Including Acid Regeneration,
 Organics Recovery Ect
 Tons: 0.273
 Facility County: San Diego

Year: 2011
 Gepaid: CAD981370489
 Contact: LORI BREEN, SECY
 Telephone: 8587555141
 Mailing Name: Not reported
 Mailing Address: 136 N CEDROS AVE
 Mailing City,St,Zip: SOLANA BEACH, CA 920750000
 Gen County: Not reported
 TSD EPA ID: CAT080013352
 TSD County: Not reported
 Waste Category: Unspecified aqueous solution
 Disposal Method: Other Recovery Of Reclamation For Reuse Including Acid Regeneration,
 Organics Recovery Ect
 Tons: 0.273
 Facility County: San Diego

[Click this hyperlink](#) while viewing on your computer to access
 43 additional CA_HAZNET: record(s) in the EDR Site Report.

SAN DIEGO CO. SAM:

Case Number: H12335-001
 Agency: DEH Site Assessment & Mitigation
Funding: LOP - State Fund
 Facility Type: Soils Only
 Facility Status: Closed Case

MAP FINDINGS

Map ID
Direction
Distance
Elevation

Site

Database(s)

EDR ID Number
EPA ID Number

BILL SMITH FOREIGN CAR (Continued)

1000275028

Date: 3/6/1989
Date Began: 12/16/1988

35
SW
1/4-1/2
0.409 mi.
2159 ft.

**337 & 341 SOUTH CEDROS
337 CEDROS
SOLANA BEACH, CA 92075**

**SLIC S111293413
N/A**

**Relative:
Lower**

SLIC:

**Actual:
73 ft.**

Region: STATE
Facility Status: Completed - Case Closed
Status Date: 10/31/2011
Global Id: T10000003311
Lead Agency: SAN DIEGO COUNTY LOP
Lead Agency Case Number: H22863-001
Latitude: 32.9886247320548
Longitude: -117.270142436028
Case Type: Cleanup Program Site
Case Worker: EB
Local Agency: SAN DIEGO COUNTY LOP
RB Case Number: Not reported
File Location: Not reported
Potential Media Affected: Not reported
Potential Contaminants of Concern: Not reported
Site History:

This case was opened at the request of the property owner who is in the process of obtaining financing for the property. Phase I & II investigations indicated that Union Oil Company owned and operated a marketing station on the property that included the use of petroleum and fuel oil aboveground storage tanks (ASTs) from 1923 to 1974. The Phase II investigation indicated there were impacts to soil at the locations of the ASTs. The property owner requested the DEH review the documents and determine what would be required to obtain closure at the site for mixed commercial/residential use. The property is zoned for mixed commercial and residential use, although currently it is commercial use. DEH reviewed the documents and determined that since volatile organic compounds were not detected in the soil samples, with the exception of low levels of xylenes and 1,2,4, trimethylbenzene; there are no potential risks to human health from vapor intrusion into the building. Only one boring (SB3) had high concentrations of diesel fuel (>100 mg/kg). The highest concentrations were detected at 10 and 15 feet below ground surface. The diesel fuel concentrations decreased with depth to 11 mg/kg at 23 feet. The consultant reported that groundwater in the area is estimated at 50 feet below ground surface. Since groundwater in the area has no beneficial uses, there does not appear to be a risk to groundwater from the diesel impacted soil. The area of diesel impacted soil was not completely delineated due to the location of the building. However, based on the locations of the other borings it does not appear to be aerially extensive. There does not appear to be a risk to utilities based on the depth and limited extent of contamination. There does not appear to be any sensitive receptors that would be affected by the soil at this site other than the occupants of the onsite structure. Given that there does not appear to be a risk to human health, a threat to groundwater, or the environment as long as the soil is left undisturbed, DEH agrees that no further action is required for this case. If redevelopment occurs and soil is to be disturbed, contaminated soil must be managed in

Map ID
Direction
Distance
Elevation

MAP FINDINGS

Site

Database(s)

EDR ID Number
EPA ID Number

337 & 341 SOUTH CEDROS (Continued)

S111293413

accordance with the legal requirements at that time.

[Click here to access the California GeoTracker records for this facility:](#)

F36
WSW
1/4-1/2
0.419 mi.
2213 ft.

UNOCAL SERVICE STATION #7494
101 HWY 101 S
SOLANA BEACH, CA 92075
Site 1 of 5 in cluster F

LUST S101302265
N/A

Relative:
Lower

LUST REG 9:

Actual:
71 ft.

Region: 9
Status: Case Closed
Case Number: 9UT2356
Local Case: H05731-001
Substance: Gasoline
Qty Leaked: Not reported
Abate Method: Excavate and Dispose - remove contaminated soil and dispose in approved site
Local Agency: San Diego
How Found: Not reported
How Stopped: Not reported
Source: Piping
Cause: Unknown
Lead Agency: Local Agency
Case Type: Other ground water affected
Date Found: 07/28/1992
Date Stopped: / /
Confirm Date: 07/28/1992
Submit Workplan: Not reported
Prelim Assess: 07/28/1992
Desc Pollution: Not reported
Remed Plan: / /
Remed Action: Not reported
Began Monitor: Not reported
Release Date: 11/09/1992
Enforce Date: Not reported
Closed Date: 5/26/95
Enforce Type: Not reported
Pilot Program: LOP
Basin Number: 905.11
GW Depth: 27'
Beneficial Use: NBNOC
NPDES Number: Not reported
Priority: 2B
File Dispn: File discarded, case closed
Interim Remedial Actions: No
Cleanup and Abatement order Number: Not reported
Waste Discharge Requirement Number: Not reported

MAP FINDINGS

Map ID
Direction
Distance
Elevation

Site

Database(s)

EDR ID Number
EPA ID Number

F37 UNOCAL CORPORATION
WSW 101 S HY 101
1/4-1/2 SOLANA BEACH, CA 92075
0.430 mi.
2268 ft. Site 2 of 5 in cluster F

LUST S106933461
SWEEPS UST N/A

Relative:
Lower

LUST:

Actual:
71 ft.

Region: STATE
Global Id: T0607301128
Latitude: 32.9913359
Longitude: -117.271826
Case Type: LUST Cleanup Site
Status: Completed - Case Closed
Status Date: 06/29/1995
Lead Agency: SAN DIEGO COUNTY LOP
Case Worker: Not reported
Local Agency: Not reported
RB Case Number: 9UT2356
LOC Case Number: H05731-001
File Location: Local Agency
Potential Media Affect: Aquifer used for drinking water supply
Potential Contaminants of Concern: Gasoline
Site History: Not reported

[Click here to access the California GeoTracker records for this facility:](#)

Status History:

Global Id: T0607301128
Status: Open - Case Begin Date
Status Date: 07/28/1992

Global Id: T0607301128
Status: Completed - Case Closed
Status Date: 06/29/1995

Regulatory Activities:

Global Id: T0607301128
Action Type: Other
Date: 01/01/1950
Action: Leak Began

Global Id: T0607301128
Action Type: Other
Date: 01/01/1950
Action: Leak Discovery

Global Id: T0607301128
Action Type: Other
Date: 01/01/1950
Action: Leak Reported

Global Id: T0607301128
Action Type: ENFORCEMENT
Date: 12/24/1992
Action: Notice of Responsibility

SWEEPS UST:

Status: Active

Map ID
Direction
Distance
Elevation

MAP FINDINGS

Site

Database(s)

EDR ID Number
EPA ID Number**UNOCAL CORPORATION (Continued)****S106933461**

Comp Number: 5731
 Number: 9
 Board Of Equalization: 44-022290
 Referral Date: Not reported
 Action Date: 06-26-92
 Created Date: 02-29-88
 Owner Tank Id: Not reported
 SWRCB Tank Id: 37-000-005731-000001
 Tank Status: A
 Capacity: 12000
 Active Date: Not reported
 Tank Use: M.V. FUEL
 STG: P
 Content: REG UNLEADED
 Number Of Tanks: 3

Status: Active
 Comp Number: 5731
 Number: 9
 Board Of Equalization: 44-022290
 Referral Date: Not reported
 Action Date: 06-26-92
 Created Date: 02-29-88
 Owner Tank Id: Not reported
 SWRCB Tank Id: 37-000-005731-000002
 Tank Status: A
 Capacity: 12000
 Active Date: Not reported
 Tank Use: M.V. FUEL
 STG: P
 Content: REG UNLEADED
 Number Of Tanks: Not reported

Status: Active
 Comp Number: 5731
 Number: 9
 Board Of Equalization: 44-022290
 Referral Date: Not reported
 Action Date: 06-26-92
 Created Date: 02-29-88
 Owner Tank Id: Not reported
 SWRCB Tank Id: 37-000-005731-000003
 Tank Status: A
 Capacity: 12000
 Active Date: Not reported
 Tank Use: M.V. FUEL
 STG: P
 Content: LEADED
 Number Of Tanks: Not reported

MAP FINDINGS

Map ID
Direction
Distance
Elevation

Site

Database(s)

EDR ID Number
EPA ID Number

F38 SOLANA BEACH CHIROPRACTIC
WSW 155 S HWY 101
1/4-1/2 SOLANA BEACH, CA 92075
0.435 mi.
2298 ft.

LUST S106063733
San Diego Co. HMMD N/A

Site 3 of 5 in cluster F

**Relative:
Lower**

LUST:

**Actual:
71 ft.**

Region: STATE
Global Id: T0607301414
Latitude: 32.9921013
Longitude: -117.271838
Case Type: LUST Cleanup Site
Status: Completed - Case Closed
Status Date: 01/30/1997
Lead Agency: SAN DIEGO COUNTY LOP
Case Worker: Not reported
Local Agency: Not reported
RB Case Number: 9UT2666
LOC Case Number: H32969-001
File Location: Local Agency
Potential Media Affect: Soil
Potential Contaminants of Concern: Waste Oil / Motor / Hydraulic / Lubricating
Site History: Not reported

Click here to access the California GeoTracker records for this facility:

Status History:

Global Id: T0607301414
Status: Open - Case Begin Date
Status Date: 10/26/1993

Global Id: T0607301414
Status: Completed - Case Closed
Status Date: 01/30/1997

Regulatory Activities:

Global Id: T0607301414
Action Type: Other
Date: 01/01/1950
Action: Leak Began

Global Id: T0607301414
Action Type: Other
Date: 01/01/1950
Action: Leak Discovery

Global Id: T0607301414
Action Type: Other
Date: 01/01/1950
Action: Leak Stopped

Global Id: T0607301414
Action Type: Other
Date: 01/01/1950
Action: Leak Reported

SAN DIEGO CO. HMMD:

Facility Id: 132969

MAP FINDINGS

Map ID
Direction
Distance
Elevation

Site

Database(s)

EDR ID Number
EPA ID Number

SOLANA BEACH CHIROPRACTIC (Continued)

S106063733

Business Type: Not reported
 EPA Id Number: Not reported
 APN: 298-010-61-00
 Last HMMD Inspection: 12/21/1993
 Permit Status: INAC
 Permit Expiration: Not reported
 Facility Owner: DENA LENDRUM
 Facility Address: 155 S HY 101
 Facility City: SOLANA BEACH
 Facility State: CA
 Facility Zip: 92075-
 UST Owner: Not reported
 Handle Regulated Hazmat: Not reported
 Own Or Operate UST: Not reported
 Subject To APSA: Not reported
 Generate Haz Waste: Y
 Treat Haz Waste: Not reported
 Generate Medical Waste: Not reported

UST:

UST Name: UNDERGROUND TANK 132969 T001
 Last Update: 2012-11-02 14:17:38
 Permit Number: 132969
 Tank Type: SINGLE WALL
 Additional Id: 001
 Capacity Gallons: 550
 UST Contents: Not reported
 Other Content Info: WASTE OIL
 Reg Status: REMOVED
 Remove Close Date: 1993-10-26 00:00:00
 Year Installed: Not reported
 Pipe Type: Not reported
 Delivery System: Not reported
 Monitor Code: 90
 UST Monitor Method: NO MONITORING ALTERNATIVE SELECTED. VERIFY AND ENTER MONITORING ALTERNATIVE DURING INSPECTION.

F39
WSW
1/4-1/2
0.437 mi.
2309 ft.

UNOCAL CORPORATION
101 S HY 101
SOLANA BEACH, CA 92075
Site 4 of 5 in cluster F

SAN DIEGO CO. SAM **S105690668**
N/A

Relative:
Lower

SAN DIEGO CO. SAM:
 Case Number: H05731-001
 Agency: DEH Site Assessment & Mitigation
Funding: LOP - Federal Fund
 Facility Type: Drinking Water Aquifer Impacted
 Facility Status: Closed Case
 Date: 6/29/1995
 Date Began: 7/28/1992

Actual:
71 ft.

MAP FINDINGS

Map ID
Direction
Distance
Elevation

Site

Database(s)

EDR ID Number
EPA ID Number

F40
WSW
1/4-1/2
0.439 mi.
2316 ft.

HANG-UP SQUARE
155 HWY 101 S
SOLANA BEACH, CA 92075

Site 5 of 5 in cluster F

LUST **S101302266**
N/A

Relative: LUST REG 9:
Lower Region: 9
Status: Case Closed
Actual: Case Number: 9UT2666
71 ft. Local Case: H32969-001
Substance: Waste Oil
Qty Leaked: Not reported
Abate Method: Not reported
Local Agency: San Diego
How Found: Tank Closure
How Stopped: Other Means
Source: Tank
Cause: Corrosion
Lead Agency: Local Agency
Case Type: Soil only
Date Found: 10/26/1993
Date Stopped: 10/26/1993
Confirm Date: 10/26/1993
Submit Workplan: Not reported
Prelim Assess: 10/26/1993
Desc Pollution: Not reported
Remed Plan: / /
Remed Action: Not reported
Began Monitor: Not reported
Release Date: 01/27/1994
Enforce Date: Not reported
Closed Date: 1/30/97
Enforce Type: Not reported
Pilot Program: LOP
Basin Number: 905.11
GW Depth: Not reported
Beneficial Use: NBNOC
NPDES Number: Not reported
Priority: 2B
File Dispn: File discarded, case closed
Interim Remedial Actions: Not reported
Cleanup and Abatement order Number: Not reported
Waste Discharge Requirement Number: Not reported

41
SW
1/4-1/2
0.442 mi.
2334 ft.

CBS SCIENTIFIC COMPANY INC.
420 S CEDROS AV
SOLANA BEACH, CA 92075

SLIC **S100727864**
San Diego Co. HMMD **N/A**
SAN DIEGO CO. SAM

Relative: SLIC:
Lower Region: STATE
Facility Status: **Completed - Case Closed**
Actual: Status Date: 02/03/1992
86 ft. Global Id: T0608199980
Lead Agency: SAN DIEGO COUNTY LOP
Lead Agency Case Number: H09505-001
Latitude: 32.987055
Longitude: -117.269443

Map ID
Direction
Distance
Elevation

MAP FINDINGS

Site

Database(s)

EDR ID Number
EPA ID Number**CBS SCIENTIFIC COMPANY INC. (Continued)****S100727864**

Case Type: Cleanup Program Site
Case Worker: Not reported
Local Agency: Not reported
RB Case Number: Not reported
File Location: Local Agency
Potential Media Affected: Soil
Potential Contaminants of Concern: Not reported
Site History: Not reported

[Click here to access the California GeoTracker records for this facility:](#)

SAN DIEGO CO. HMMD:

Facility Id: 109505
Business Type: 6HK67
EPA Id Number: CAD070532171
APN: 298-092-02-00
Last HMMD Inspection: 04/25/2007
Permit Status: INAC
Permit Expiration: 03/31/2011
Facility Owner: CHUCK & JOCELYN SCOTT
Facility Address: P O BOX 856
Facility City: DEL MAR
Facility State: CA
Facility Zip: 92014-0856
UST Owner: Not reported
Handle Regulated Hazmat: Y
Own Or Operate UST: Not reported
Subject To APSA: Not reported
Generate Haz Waste: Not reported
Treat Haz Waste: Not reported
Generate Medical Waste: Not reported

Violations Inactive Permits:

Facility Id: 109505
Update Date: 11/02/2012
Inspection Date: 04/25/2007
Violation Code: 6HV0407
Violation: EMPLOYEE TRAINING NOT ADEQUATE
Violation Citation: Employee training program for small quantity generator of hazardous waste is inadequate. CFR 262.34(d)(5)(iii)
Activity: Inactive Permit

Facility Id: 109505
Update Date: 11/02/2012
Inspection Date: 04/25/2007
Violation Code: 6HV1017
Violation: HMBP NOT CERTIFIED ANNUALLY
Violation Citation: Business Plan not certified annually. 25505(d) & (e)(2)
Activity: Inactive Permit

SAN DIEGO CO. SAM:

Case Number: H09505-001
Agency: DEH Site Assessment & Mitigation
Funding: Private - VAP
Facility Type: Soils Only
Facility Status: Closed Case

MAP FINDINGS

Map ID
Direction
Distance
Elevation

Site

Database(s)

EDR ID Number
EPA ID Number

CBS SCIENTIFIC COMPANY INC. (Continued)

S100727864

Date: 2/3/1992
Date Began: 2/3/1992

42
WSW
1/4-1/2
0.447 mi.
2360 ft.

BILLS CAB
201 S HIGHWAY 101
SOLANA BEACH, CA 92075

LUST
SWEEPS UST
SAN DIEGO CO. SAM

S106923355
N/A

Relative:
Lower

LUST:

Actual:
71 ft.

Region: STATE
Global Id: T10000000794
Latitude: 32.990082577288
Longitude: -117.271671295166
Case Type: LUST Cleanup Site
Status: Completed - Case Closed
Status Date: 02/02/2011
Lead Agency: SAN DIEGO COUNTY LOP
Case Worker: CH
Local Agency: SAN DIEGO COUNTY LOP
RB Case Number: Not reported
LOC Case Number: 209847-001
File Location: Local Agency
Potential Media Affect: Soil
Potential Contaminants of Concern: Diesel, Gasoline, Waste Oil / Motor / Hydraulic / Lubricating
Site History: The Site is currently vacant and undergoing redevelopment for commercial and residential uses. During preliminary development activities, an underground storage tank (UST) was discovered and was subsequently removed from the Site on November 6, 2008. Soil sampling was completed under the direction of DEH after removal of the UST, and indicated the presence of total petroleum hydrocarbons (TPH) from gasoline, diesel, and waste oil. Based upon these results, unauthorized release 209847-001 was opened. Redevelopment plans include excavation to approximately 13 feet below ground surface (bgs) in the area of the former UST for one level of underground parking. As a result, the consultant proposed to assess the extent of petroleum contamination on site by excavation and soil sampling to a maximum depth of 13 feet. Soil excavation and sampling proceeded on November 11, 2009 and culminated in the removal of 13.4 tons of petroleum-impacted soil. TPH was not detected in confirmation soil samples ranging in depth from 4 to 11 feet bgs and extending up to 8 feet horizontally from the former UST location. Two of the confirmation samples within 1 foot of the former UST were also analyzed for volatile organic compounds (VOCs), which were not detected above the laboratory reporting limit. Based upon the results of the confirmation soil sampling, the consultant concluded that the horizontal and vertical extent of petroleum hydrocarbon-bearing soil had been assessed, and was limited to an area of approximately 21 square feet by 2 feet thick in the vicinity of the former UST. The consultant also concluded that there is no remaining residual petroleum hydrocarbon-bearing soil in the vicinity of the former UST and recommended that no further action be required. In a letter dated August 18, 2010, DEH required that the consultant address potential impacts to groundwater as a result of the unauthorized release. Based on comparison of groundwater levels at a former Unocal Gasoline Station located at 101 South Highway 101, approximately 500 feet north-northwest of the site and at approximately the same elevation and distance from the Pacific Ocean as the site, the consultant

Map ID
Direction
Distance
Elevation

MAP FINDINGS

Site

Database(s)

EDR ID Number
EPA ID Number**BILLS CAB (Continued)****S106923355**

concluded that groundwater would be expected to be greater than 25 feet bgs on site. Since petroleum hydrocarbons and VOCs were not reported in soil samples below 6 feet bgs, the consultant concluded that there is a low likelihood that groundwater at the site had been impacted and recommended that no further action be required. DEH concurs with the consultants conclusions and recommendation to close the case.

[Click here to access the California GeoTracker records for this facility:](#)

Contact:

Global Id: T10000000794
 Contact Type: Local Agency Caseworker
 Contact Name: COLLEEN HINES
 Organization Name: SAN DIEGO COUNTY LOP
 Address: P.O. Box 129261
 City: SAN DIEGO
 Email: colleen.hines@sdcounty.ca.gov
 Phone Number: 8585056874

Status History:

Global Id: T10000000794
 Status: Open - Site Assessment
 Status Date: 07/29/2009

Global Id: T10000000794
 Status: Open - Site Assessment
 Status Date: 08/11/2009

Global Id: T10000000794
 Status: Completed - Case Closed
 Status Date: 02/02/2011

Global Id: T10000000794
 Status: Open - Assessment & Interim Remedial Action
 Status Date: 02/18/2009

Global Id: T10000000794
 Status: Open - Case Begin Date
 Status Date: 11/06/2008

Regulatory Activities:

Global Id: T10000000794
 Action Type: RESPONSE
 Date: 01/08/2010
 Action: Site Assessment Report

Global Id: T10000000794
 Action Type: Other
 Date: 01/01/1950
 Action: Leak Began

Global Id: T10000000794
 Action Type: ENFORCEMENT
 Date: 02/26/2009
 Action: Letter - Notice

Map ID
Direction
Distance
Elevation

MAP FINDINGS

Site

Database(s)

EDR ID Number
EPA ID Number**BILLS CAB (Continued)****S106923355**

Global Id:	T10000000794
Action Type:	ENFORCEMENT
Date:	12/23/2008
Action:	Notice of Responsibility
Global Id:	T10000000794
Action Type:	Other
Date:	01/01/1950
Action:	Leak Stopped
Global Id:	T10000000794
Action Type:	RESPONSE
Date:	08/22/2009
Action:	Soil and Water Investigation Workplan - Addendum
Global Id:	T10000000794
Action Type:	ENFORCEMENT
Date:	02/02/2011
Action:	Closure/No Further Action Letter
Global Id:	T10000000794
Action Type:	RESPONSE
Date:	12/02/2010
Action:	Other Report / Document - Regulator Responded
Global Id:	T10000000794
Action Type:	ENFORCEMENT
Date:	07/28/2009
Action:	Technical Correspondence / Assistance / Other
Global Id:	T10000000794
Action Type:	Other
Date:	01/01/1950
Action:	Leak Discovery
Global Id:	T10000000794
Action Type:	Other
Date:	01/01/1950
Action:	Leak Reported
Global Id:	T10000000794
Action Type:	ENFORCEMENT
Date:	07/15/2009
Action:	Letter - Notice
Global Id:	T10000000794
Action Type:	ENFORCEMENT
Date:	09/22/2009
Action:	Technical Correspondence / Assistance / Other
Global Id:	T10000000794
Action Type:	ENFORCEMENT
Date:	08/18/2010
Action:	Technical Correspondence / Assistance / Other
Global Id:	T10000000794
Action Type:	ENFORCEMENT

Map ID
Direction
Distance
Elevation

MAP FINDINGS

Site

Database(s)

EDR ID Number
EPA ID Number

BILLS CAB (Continued)

S106923355

Date: 01/11/2011
Action: Technical Correspondence / Assistance / Other

SWEEPS UST:

Status: Not reported
Comp Number: 10462
Number: Not reported
Board Of Equalization: 44-022549
Referral Date: Not reported
Action Date: Not reported
Created Date: Not reported
Owner Tank Id: Not reported
SWRCB Tank Id: 37-000-010462-000001
Tank Status: Not reported
Capacity: 600
Active Date: Not reported
Tank Use: M.V. FUEL
STG: PRODUCT
Content: REG UNLEADED
Number Of Tanks: 4

Status: Not reported
Comp Number: 10462
Number: Not reported
Board Of Equalization: 44-022549
Referral Date: Not reported
Action Date: Not reported
Created Date: Not reported
Owner Tank Id: Not reported
SWRCB Tank Id: 37-000-010462-000002
Tank Status: Not reported
Capacity: 600
Active Date: Not reported
Tank Use: M.V. FUEL
STG: PRODUCT
Content: LEADED
Number Of Tanks: Not reported

Status: Not reported
Comp Number: 10462
Number: Not reported
Board Of Equalization: 44-022549
Referral Date: Not reported
Action Date: Not reported
Created Date: Not reported
Owner Tank Id: Not reported
SWRCB Tank Id: 37-000-010462-000003
Tank Status: Not reported
Capacity: 550
Active Date: Not reported
Tank Use: M.V. FUEL
STG: PRODUCT
Content: LEADED
Number Of Tanks: Not reported

Status: Not reported

MAP FINDINGS

Map ID
Direction
Distance
Elevation

Site

Database(s)

EDR ID Number
EPA ID Number

BILLS CAB (Continued)

S106923355

Comp Number: 10462
 Number: Not reported
 Board Of Equalization: 44-022549
 Referral Date: Not reported
 Action Date: Not reported
 Created Date: Not reported
 Owner Tank Id: Not reported
 SWRCB Tank Id: 37-000-010462-000004
 Tank Status: Not reported
 Capacity: 550
 Active Date: Not reported
 Tank Use: M.V. FUEL
 STG: PRODUCT
 Content: OTHER
 Number Of Tanks: Not reported

SAN DIEGO CO. SAM:

Case Number: 209847-001
 Agency: DEH Site Assessment & Mitigation
Funding: LOP - State Fund
 Facility Type: Soils Only
 Facility Status: Preliminary Assessment
 Date: 12/2/2008
 Date Began: 11/6/2008

43
West
1/4-1/2
0.463 mi.
2446 ft.

COAST RENTALS
153 N HY 101
SOLANA BEACH, CA 92075

SLIC S106916196
SAN DIEGO CO. SAM N/A

Relative:
Lower

SLIC:

Region: STATE
Facility Status: Completed - Case Closed
 Status Date: 03/28/1997
 Global Id: T0608148011
 Lead Agency: SAN DIEGO COUNTY LOP
 Lead Agency Case Number: H35622-001
 Latitude: 32.993079
 Longitude: -117.27235
 Case Type: Cleanup Program Site
 Case Worker: LA
 Local Agency: SAN DIEGO COUNTY LOP
 RB Case Number: Not reported
 File Location: Local Agency
 Potential Media Affected: Soil
 Potential Contaminants of Concern: Waste Oil / Motor / Hydraulic / Lubricating
 Site History: Not reported

Actual:
68 ft.

Click here to access the California GeoTracker records for this facility:

SAN DIEGO CO. SAM:

Case Number: H35622-001
 Agency: DEH Site Assessment & Mitigation
Funding: Private - VAP
 Facility Type: Soils Only
 Facility Status: Closed Case

MAP FINDINGS

Map ID
Direction
Distance
Elevation

Site

Database(s)

EDR ID Number
EPA ID Number

COAST RENTALS (Continued)

S106916196

Date: 3/28/1997
Date Began: 10/17/1995

44
NW
1/4-1/2
0.464 mi.
2452 ft.

BROADMOOR BEACH PROJECT
236 PATTY HILL DR
SOLANA BEACH, CA 92075

San Diego Co. HMMD
SAN DIEGO CO. SAM

SLIC **S104755580**
N/A

Relative:
Higher

SLIC:

Actual:
120 ft.

Region: STATE
Facility Status: Completed - Case Closed
Status Date: 02/13/1997
Global Id: T0608121255
Lead Agency: SAN DIEGO COUNTY LOP
Lead Agency Case Number: H36439-001
Latitude: 33.000413
Longitude: -117.270341
Case Type: Cleanup Program Site
Case Worker: Not reported
Local Agency: Not reported
RB Case Number: Not reported
File Location: Local Agency
Potential Media Affected: Soil
Potential Contaminants of Concern: Not reported
Site History: Not reported

[Click here to access the California GeoTracker records for this facility:](#)

SAN DIEGO CO. HMMD:

Facility Id: 136439
Business Type: Not reported
EPA Id Number: Not reported
APN: DEH-136439
Last HMMD Inspection: Not reported
Permit Status: INAC
Permit Expiration: Not reported
Facility Owner: BROADMOOR BEACH II/NAKATANI TR
Facility Address: 5405 OBERLIN DR 200
Facility City: SAN DIEGO
Facility State: CA
Facility Zip: 92121-
UST Owner: Not reported
Handle Regulated Hazmat: Not reported
Own Or Operate UST: Not reported
Subject To APSA: Not reported
Generate Haz Waste: Not reported
Treat Haz Waste: Not reported
Generate Medical Waste: Not reported

SAN DIEGO CO. SAM:

Case Number: H36439-001
Agency: DEH Site Assessment & Mitigation
Funding: Private - VAP
Facility Type: Soils Only
Facility Status: Closed Case
Date: 2/13/1997

MAP FINDINGS

Map ID
Direction
Distance
Elevation

Site

Database(s)

EDR ID Number
EPA ID Number

BROADMOOR BEACH PROJECT (Continued)

S104755580

Date Began: Not reported

G45
WNW
1/4-1/2
0.465 mi.
2455 ft.

SOLANA BEACH SCHOOL DISTRICT
356 CEDROS AVE N
SOLANA BEACH, CA 92075

San Diego Co. HMMD
SAN DIEGO CO. SAM

LUST
SLIC
N/A

S105035113
N/A

Site 1 of 2 in cluster G

Relative:
Lower

SLIC:
Region: STATE
Facility Status: Completed - Case Closed
Status Date: 11/26/1986
Global Id: T0607302800
Lead Agency: SAN DIEGO COUNTY LOP
Lead Agency Case Number: H20853-001
Latitude: 32.9962437
Longitude: -117.2718506
Case Type: Cleanup Program Site
Case Worker: Not reported
Local Agency: Not reported
RB Case Number: 9UT500
File Location: Local Agency
Potential Media Affected: Not reported
Potential Contaminants of Concern: Not reported
Site History: Not reported

Actual:
77 ft.

[Click here to access the California GeoTracker records for this facility:](#)

SAN DIEGO CO. HMMD:

Facility Id: 120853
Business Type: Not reported
EPA Id Number: Not reported
APN: 263-341-10-00
Last HMMD Inspection: Not reported
Permit Status: INAC
Permit Expiration: Not reported
Facility Owner: SOLANA BEACH SCHOOL DISTRICT
Facility Address: 309 N RIOS AV
Facility City: SOLANA BEACH
Facility State: CA
Facility Zip: 92075-1241
UST Owner: SOLANA BEACH SCHOOL DISTRICT
Handle Regulated Hazmat: Not reported
Own Or Operate UST: Not reported
Subject To APSA: Not reported
Generate Haz Waste: Not reported
Treat Haz Waste: Not reported
Generate Medical Waste: Not reported

UST:

UST Name: UNDERGROUND TANK 120853 T001
Last Update: 2012-11-02 14:17:38
Permit Number: 120853
Tank Type: UNKNOWN
Additional Id: 7701
Capacity Gallons: 500
UST Contents: LEADED
Other Content Info: LEADED

MAP FINDINGS

Map ID
Direction
Distance
Elevation

Site

Database(s)

EDR ID Number
EPA ID Number

SOLANA BEACH SCHOOL DISTRICT (Continued)

S105035113

Reg Status: REMOVED
 Remove Close Date: 1986-11-08 00:00:00
 Year Installed: Not reported
 Pipe Type: Not reported
 Delivery System: Not reported
 Monitor Code: 90
 UST Monitor Method: NO MONITORING ALTERNATIVE SELECTED. VERIFY AND ENTER MONITORING ALTERNATIVE DURING INSPECTION.

SAN DIEGO CO. SAM:

Case Number: H20853-001
 Agency: DEH Site Assessment & Mitigation
Funding: Private - VAP
 Facility Type: Soils Only
 Facility Status: Closed Case
 Date: 11/26/1986
 Date Began: 4/3/1986

G46
WNW
1/4-1/2
0.465 mi.
2455 ft.

SOLANA BEACH SCHOOL DISTRICT-M
356 N CEDROS AVE
SOLANA BEACH, CA 92075

HIST CORTESE U001572317
HIST UST N/A
SWEEPS UST

Site 2 of 2 in cluster G

Relative:
Lower

HIST CORTESE:
 Region: CORTESE
 Facility County Code: 37
Actual: Reg By: LTNKA
 Reg Id: 9UT500

77 ft.

HIST UST:
 Region: STATE
 Facility ID: 00000043513
 Facility Type: Other
 Other Type: SCHL. DIST.MAINT. FA
 Total Tanks: 0001
 Contact Name: CLARENCE BYTOF
 Telephone: 6194816026
 Owner Name: SOLANA BEACH SCHOOL DISTRICT
 Owner Address: 309 N. RIOS AVENUE
 Owner City,St,Zip: SOLANA BEACH, CA 92075

Tank Num: 001
 Container Num: 7701
 Year Installed: Not reported
 Tank Capacity: 00000500
 Tank Used for: PRODUCT
 Type of Fuel: REGULAR
 Tank Construction: Not reported
 Leak Detection: Visual, Stock Inventor

SWEEPS UST:

Status: Active
 Comp Number: 20853
 Number: 9

MAP FINDINGS

Map ID
Direction
Distance
Elevation

Site

Database(s)

EDR ID Number
EPA ID Number

SOLANA BEACH SCHOOL DISTRICT-M (Continued)

U001572317

Board Of Equalization: Not reported
Referral Date: Not reported
Action Date: 06-26-92
Created Date: 02-29-88
Owner Tank Id: Not reported
SWRCB Tank Id: Not reported
Tank Status: Not reported
Capacity: Not reported
Active Date: Not reported
Tank Use: Not reported
STG: Not reported
Content: Not reported
Number Of Tanks: Not reported

Status: Not reported
Comp Number: 20853
Number: Not reported
Board Of Equalization: Not reported
Referral Date: Not reported
Action Date: Not reported
Created Date: Not reported
Owner Tank Id: Not reported
SWRCB Tank Id: 37-000-020853-000001
Tank Status: Not reported
Capacity: 500
Active Date: Not reported
Tank Use: M.V. FUEL
STG: PRODUCT
Content: LEADED
Number Of Tanks: 1

47
North
1/2-1
0.996 mi.
5261 ft.

OLIVENHEIN PUMP STATION
MANCHESTER & I-5
ENCINITAS, CA

Notify 65 **S100178101**
N/A

Relative:
Lower

Notify 65:
Date Reported: Not reported
Staff Initials: Not reported
Board File Number: Not reported
Facility Type: Not reported
Discharge Date: Not reported
Incident Description: Not reported

Actual:
24 ft.

Count: 11 records.

ORPHAN SUMMARY

City	EDR ID	Site Name	Site Address	Zip	Database(s)
CARDIFF	U001570958	PACIFIC BELL (DB-107)	O HWY 101/MONTGOMERY	92007	HIST UST
DEL MAR	S109118198	SAN DIEGUITO WETLANDS RESTORATION	0 SAN DIEGUITO RD (PALM DR NE)	92014	LUST, SAN DIEGO CO. SAM
SOLANA BEACH	S106915857	JUNE & MILTON ULLMAN	343 HY 101	92075	SAN DIEGO CO. SAM
SOLANA BEACH	S114692801	SOLANA BEACH SCHOOL DISTRICT	356 CEDROS AVENUE, NORTH		RGA LUST
SOLANA BEACH	S114692800	SOLANA BEACH SCHOOL DISTRICT	356 CEDROS AVE N		RGA LUST
SOLANA BEACH	S114532190	SAN ELIJO LAGOON GATEWAY	0 SOUTH COAST HIGHWAY 101	92075	SLIC
SOLANA BEACH	S109349417	SOLANA BEACH BURNSITE	SE CORNER OF STA. HELENA & STA		SWF/LF
SOLANA BEACH	1015740351	CVS PHARMACY NO 3951	305 S HWY 101	92075	RCRA-LQG, FINDS
SOLANA BEACH	S106916381	SOLANA BEACH CHIROPRACTIC	155 S HY 101	92075	SAN DIEGO CO. SAM
SOLANA BEACH	S106915880	THE GAS STATION ETC	435 N HY 101	92075	SAN DIEGO CO. SAM
SOLANA BEACH	U001572313	PHILIP D. SCHOFIELD & MARCIA S	EL MONTEVIDEO BETWEEN SAN ELIJ	92075	HIST UST

GOVERNMENT RECORDS SEARCHED / DATA CURRENCY TRACKING

To maintain currency of the following federal and state databases, EDR contacts the appropriate governmental agency on a monthly or quarterly basis, as required.

Number of Days to Update: Provides confirmation that EDR is reporting records that have been updated within 90 days from the date the government agency made the information available to the public.

STANDARD ENVIRONMENTAL RECORDS***Federal NPL site list*****NPL: National Priority List**

National Priorities List (Superfund). The NPL is a subset of CERCLIS and identifies over 1,200 sites for priority cleanup under the Superfund Program. NPL sites may encompass relatively large areas. As such, EDR provides polygon coverage for over 1,000 NPL site boundaries produced by EPA's Environmental Photographic Interpretation Center (EPIC) and regional EPA offices.

Date of Government Version: 10/25/2013	Source: EPA
Date Data Arrived at EDR: 11/11/2013	Telephone: N/A
Date Made Active in Reports: 01/28/2014	Last EDR Contact: 04/08/2014
Number of Days to Update: 78	Next Scheduled EDR Contact: 07/21/2014
	Data Release Frequency: Quarterly

NPL Site Boundaries**Sources:**

EPA's Environmental Photographic Interpretation Center (EPIC)
Telephone: 202-564-7333

EPA Region 1
Telephone 617-918-1143

EPA Region 6
Telephone: 214-655-6659

EPA Region 3
Telephone 215-814-5418

EPA Region 7
Telephone: 913-551-7247

EPA Region 4
Telephone 404-562-8033

EPA Region 8
Telephone: 303-312-6774

EPA Region 5
Telephone 312-886-6686

EPA Region 9
Telephone: 415-947-4246

EPA Region 10
Telephone 206-553-8665

Proposed NPL: Proposed National Priority List Sites

A site that has been proposed for listing on the National Priorities List through the issuance of a proposed rule in the Federal Register. EPA then accepts public comments on the site, responds to the comments, and places on the NPL those sites that continue to meet the requirements for listing.

Date of Government Version: 10/25/2013	Source: EPA
Date Data Arrived at EDR: 11/11/2013	Telephone: N/A
Date Made Active in Reports: 01/28/2014	Last EDR Contact: 04/08/2014
Number of Days to Update: 78	Next Scheduled EDR Contact: 07/21/2014
	Data Release Frequency: Quarterly

NPL LIENS: Federal Superfund Liens

Federal Superfund Liens. Under the authority granted the USEPA by CERCLA of 1980, the USEPA has the authority to file liens against real property in order to recover remedial action expenditures or when the property owner received notification of potential liability. USEPA compiles a listing of filed notices of Superfund Liens.

Date of Government Version: 10/15/1991	Source: EPA
Date Data Arrived at EDR: 02/02/1994	Telephone: 202-564-4267
Date Made Active in Reports: 03/30/1994	Last EDR Contact: 08/15/2011
Number of Days to Update: 56	Next Scheduled EDR Contact: 11/28/2011
	Data Release Frequency: No Update Planned

GOVERNMENT RECORDS SEARCHED / DATA CURRENCY TRACKING***Federal Delisted NPL site list*****DELISTED NPL: National Priority List Deletions**

The National Oil and Hazardous Substances Pollution Contingency Plan (NCP) establishes the criteria that the EPA uses to delete sites from the NPL. In accordance with 40 CFR 300.425.(e), sites may be deleted from the NPL where no further response is appropriate.

Date of Government Version: 10/25/2013	Source: EPA
Date Data Arrived at EDR: 11/11/2013	Telephone: N/A
Date Made Active in Reports: 01/28/2014	Last EDR Contact: 04/08/2014
Number of Days to Update: 78	Next Scheduled EDR Contact: 07/21/2014
	Data Release Frequency: Quarterly

Federal CERCLIS list**CERCLIS: Comprehensive Environmental Response, Compensation, and Liability Information System**

CERCLIS contains data on potentially hazardous waste sites that have been reported to the USEPA by states, municipalities, private companies and private persons, pursuant to Section 103 of the Comprehensive Environmental Response, Compensation, and Liability Act (CERCLA). CERCLIS contains sites which are either proposed to or on the National Priorities List (NPL) and sites which are in the screening and assessment phase for possible inclusion on the NPL.

Date of Government Version: 10/25/2013	Source: EPA
Date Data Arrived at EDR: 11/11/2013	Telephone: 703-412-9810
Date Made Active in Reports: 02/13/2014	Last EDR Contact: 02/28/2014
Number of Days to Update: 94	Next Scheduled EDR Contact: 06/09/2014
	Data Release Frequency: Quarterly

FEDERAL FACILITY: Federal Facility Site Information listing

A listing of National Priority List (NPL) and Base Realignment and Closure (BRAC) sites found in the Comprehensive Environmental Response, Compensation and Liability Information System (CERCLIS) Database where EPA Federal Facilities Restoration and Reuse Office is involved in cleanup activities.

Date of Government Version: 05/31/2013	Source: Environmental Protection Agency
Date Data Arrived at EDR: 07/08/2013	Telephone: 703-603-8704
Date Made Active in Reports: 12/06/2013	Last EDR Contact: 04/11/2014
Number of Days to Update: 151	Next Scheduled EDR Contact: 07/21/2014
	Data Release Frequency: Varies

Federal CERCLIS NFRAP site List**CERCLIS-NFRAP: CERCLIS No Further Remedial Action Planned**

Archived sites are sites that have been removed and archived from the inventory of CERCLIS sites. Archived status indicates that, to the best of EPA's knowledge, assessment at a site has been completed and that EPA has determined no further steps will be taken to list this site on the National Priorities List (NPL), unless information indicates this decision was not appropriate or other considerations require a recommendation for listing at a later time. This decision does not necessarily mean that there is no hazard associated with a given site; it only means that, based upon available information, the location is not judged to be a potential NPL site.

Date of Government Version: 10/25/2013	Source: EPA
Date Data Arrived at EDR: 11/11/2013	Telephone: 703-412-9810
Date Made Active in Reports: 02/13/2014	Last EDR Contact: 02/28/2014
Number of Days to Update: 94	Next Scheduled EDR Contact: 06/09/2014
	Data Release Frequency: Quarterly

Federal RCRA CORRACTS facilities list**CORRACTS: Corrective Action Report**

CORRACTS identifies hazardous waste handlers with RCRA corrective action activity.

GOVERNMENT RECORDS SEARCHED / DATA CURRENCY TRACKING

Date of Government Version: 03/11/2014
Date Data Arrived at EDR: 03/13/2014
Date Made Active in Reports: 04/09/2014
Number of Days to Update: 27

Source: EPA
Telephone: 800-424-9346
Last EDR Contact: 03/13/2014
Next Scheduled EDR Contact: 07/14/2014
Data Release Frequency: Quarterly

Federal RCRA non-CORRACTS TSD facilities list**RCRA-TSDF: RCRA - Treatment, Storage and Disposal**

RCRAInfo is EPA's comprehensive information system, providing access to data supporting the Resource Conservation and Recovery Act (RCRA) of 1976 and the Hazardous and Solid Waste Amendments (HSWA) of 1984. The database includes selective information on sites which generate, transport, store, treat and/or dispose of hazardous waste as defined by the Resource Conservation and Recovery Act (RCRA). Transporters are individuals or entities that move hazardous waste from the generator offsite to a facility that can recycle, treat, store, or dispose of the waste. TSDFs treat, store, or dispose of the waste.

Date of Government Version: 03/11/2014
Date Data Arrived at EDR: 03/13/2014
Date Made Active in Reports: 04/09/2014
Number of Days to Update: 27

Source: Environmental Protection Agency
Telephone: (415) 495-8895
Last EDR Contact: 03/13/2014
Next Scheduled EDR Contact: 07/14/2014
Data Release Frequency: Quarterly

Federal RCRA generators list**RCRA-LQG: RCRA - Large Quantity Generators**

RCRAInfo is EPA's comprehensive information system, providing access to data supporting the Resource Conservation and Recovery Act (RCRA) of 1976 and the Hazardous and Solid Waste Amendments (HSWA) of 1984. The database includes selective information on sites which generate, transport, store, treat and/or dispose of hazardous waste as defined by the Resource Conservation and Recovery Act (RCRA). Large quantity generators (LQGs) generate over 1,000 kilograms (kg) of hazardous waste, or over 1 kg of acutely hazardous waste per month.

Date of Government Version: 03/11/2014
Date Data Arrived at EDR: 03/13/2014
Date Made Active in Reports: 04/09/2014
Number of Days to Update: 27

Source: Environmental Protection Agency
Telephone: (415) 495-8895
Last EDR Contact: 03/13/2014
Next Scheduled EDR Contact: 07/14/2014
Data Release Frequency: Quarterly

RCRA-SQG: RCRA - Small Quantity Generators

RCRAInfo is EPA's comprehensive information system, providing access to data supporting the Resource Conservation and Recovery Act (RCRA) of 1976 and the Hazardous and Solid Waste Amendments (HSWA) of 1984. The database includes selective information on sites which generate, transport, store, treat and/or dispose of hazardous waste as defined by the Resource Conservation and Recovery Act (RCRA). Small quantity generators (SQGs) generate between 100 kg and 1,000 kg of hazardous waste per month.

Date of Government Version: 03/11/2014
Date Data Arrived at EDR: 03/13/2014
Date Made Active in Reports: 04/09/2014
Number of Days to Update: 27

Source: Environmental Protection Agency
Telephone: (415) 495-8895
Last EDR Contact: 03/13/2014
Next Scheduled EDR Contact: 07/14/2014
Data Release Frequency: Quarterly

RCRA-CESQG: RCRA - Conditionally Exempt Small Quantity Generators

RCRAInfo is EPA's comprehensive information system, providing access to data supporting the Resource Conservation and Recovery Act (RCRA) of 1976 and the Hazardous and Solid Waste Amendments (HSWA) of 1984. The database includes selective information on sites which generate, transport, store, treat and/or dispose of hazardous waste as defined by the Resource Conservation and Recovery Act (RCRA). Conditionally exempt small quantity generators (CESQGs) generate less than 100 kg of hazardous waste, or less than 1 kg of acutely hazardous waste per month.

Date of Government Version: 03/11/2014
Date Data Arrived at EDR: 03/13/2014
Date Made Active in Reports: 04/09/2014
Number of Days to Update: 27

Source: Environmental Protection Agency
Telephone: (415) 495-8895
Last EDR Contact: 03/13/2014
Next Scheduled EDR Contact: 07/14/2014
Data Release Frequency: Varies

GOVERNMENT RECORDS SEARCHED / DATA CURRENCY TRACKING***Federal institutional controls / engineering controls registries*****US ENG CONTROLS: Engineering Controls Sites List**

A listing of sites with engineering controls in place. Engineering controls include various forms of caps, building foundations, liners, and treatment methods to create pathway elimination for regulated substances to enter environmental media or effect human health.

Date of Government Version: 12/17/2013	Source: Environmental Protection Agency
Date Data Arrived at EDR: 01/14/2014	Telephone: 703-603-0695
Date Made Active in Reports: 01/28/2014	Last EDR Contact: 03/10/2014
Number of Days to Update: 14	Next Scheduled EDR Contact: 06/23/2014
	Data Release Frequency: Varies

US INST CONTROL: Sites with Institutional Controls

A listing of sites with institutional controls in place. Institutional controls include administrative measures, such as groundwater use restrictions, construction restrictions, property use restrictions, and post remediation care requirements intended to prevent exposure to contaminants remaining on site. Deed restrictions are generally required as part of the institutional controls.

Date of Government Version: 12/17/2013	Source: Environmental Protection Agency
Date Data Arrived at EDR: 01/14/2014	Telephone: 703-603-0695
Date Made Active in Reports: 01/28/2014	Last EDR Contact: 03/10/2014
Number of Days to Update: 14	Next Scheduled EDR Contact: 06/23/2014
	Data Release Frequency: Varies

LUCIS: Land Use Control Information System

LUCIS contains records of land use control information pertaining to the former Navy Base Realignment and Closure properties.

Date of Government Version: 02/26/2014	Source: Department of the Navy
Date Data Arrived at EDR: 02/28/2014	Telephone: 843-820-7326
Date Made Active in Reports: 04/24/2014	Last EDR Contact: 02/14/2014
Number of Days to Update: 55	Next Scheduled EDR Contact: 06/02/2014
	Data Release Frequency: Varies

Federal ERNS list**ERNS: Emergency Response Notification System**

Emergency Response Notification System. ERNS records and stores information on reported releases of oil and hazardous substances.

Date of Government Version: 09/30/2013	Source: National Response Center, United States Coast Guard
Date Data Arrived at EDR: 10/01/2013	Telephone: 202-267-2180
Date Made Active in Reports: 12/06/2013	Last EDR Contact: 04/04/2014
Number of Days to Update: 66	Next Scheduled EDR Contact: 07/14/2014
	Data Release Frequency: Annually

State- and tribal - equivalent NPL**RESPONSE: State Response Sites**

Identifies confirmed release sites where DTSC is involved in remediation, either in a lead or oversight capacity. These confirmed release sites are generally high-priority and high potential risk.

Date of Government Version: 03/12/2014	Source: Department of Toxic Substances Control
Date Data Arrived at EDR: 03/13/2014	Telephone: 916-323-3400
Date Made Active in Reports: 04/10/2014	Last EDR Contact: 05/06/2014
Number of Days to Update: 28	Next Scheduled EDR Contact: 08/18/2014
	Data Release Frequency: Quarterly

State- and tribal - equivalent CERCLIS

GOVERNMENT RECORDS SEARCHED / DATA CURRENCY TRACKING**ENVIROSTOR: EnviroStor Database**

The Department of Toxic Substances Control's (DTSC's) Site Mitigation and Brownfields Reuse Program's (SMBRP's) EnviroStor database identifies sites that have known contamination or sites for which there may be reasons to investigate further. The database includes the following site types: Federal Superfund sites (National Priorities List (NPL)); State Response, including Military Facilities and State Superfund; Voluntary Cleanup; and School sites. EnviroStor provides similar information to the information that was available in CalSites, and provides additional site information, including, but not limited to, identification of formerly-contaminated properties that have been released for reuse, properties where environmental deed restrictions have been recorded to prevent inappropriate land uses, and risk characterization information that is used to assess potential impacts to public health and the environment at contaminated sites.

Date of Government Version: 03/12/2014	Source: Department of Toxic Substances Control
Date Data Arrived at EDR: 03/13/2014	Telephone: 916-323-3400
Date Made Active in Reports: 04/10/2014	Last EDR Contact: 05/06/2014
Number of Days to Update: 28	Next Scheduled EDR Contact: 08/18/2014
	Data Release Frequency: Quarterly

State and tribal landfill and/or solid waste disposal site lists**SWF/LF (SWIS): Solid Waste Information System**

Active, Closed and Inactive Landfills. SWF/LF records typically contain an inventory of solid waste disposal facilities or landfills. These may be active or inactive facilities or open dumps that failed to meet RCRA Section 4004 criteria for solid waste landfills or disposal sites.

Date of Government Version: 02/14/2014	Source: Department of Resources Recycling and Recovery
Date Data Arrived at EDR: 02/18/2014	Telephone: 916-341-6320
Date Made Active in Reports: 03/18/2014	Last EDR Contact: 02/18/2014
Number of Days to Update: 28	Next Scheduled EDR Contact: 06/02/2014
	Data Release Frequency: Quarterly

State and tribal leaking storage tank lists**LUST REG 6V: Leaking Underground Storage Tank Case Listing**

Leaking Underground Storage Tank locations. Inyo, Kern, Los Angeles, Mono, San Bernardino counties.

Date of Government Version: 06/07/2005	Source: California Regional Water Quality Control Board Victorville Branch Office (6)
Date Data Arrived at EDR: 06/07/2005	Telephone: 760-241-7365
Date Made Active in Reports: 06/29/2005	Last EDR Contact: 09/12/2011
Number of Days to Update: 22	Next Scheduled EDR Contact: 12/26/2011
	Data Release Frequency: No Update Planned

LUST REG 7: Leaking Underground Storage Tank Case Listing

Leaking Underground Storage Tank locations. Imperial, Riverside, San Diego, Santa Barbara counties.

Date of Government Version: 02/26/2004	Source: California Regional Water Quality Control Board Colorado River Basin Region (7)
Date Data Arrived at EDR: 02/26/2004	Telephone: 760-776-8943
Date Made Active in Reports: 03/24/2004	Last EDR Contact: 08/01/2011
Number of Days to Update: 27	Next Scheduled EDR Contact: 11/14/2011
	Data Release Frequency: No Update Planned

LUST REG 8: Leaking Underground Storage Tanks

California Regional Water Quality Control Board Santa Ana Region (8). For more current information, please refer to the State Water Resources Control Board's LUST database.

Date of Government Version: 02/14/2005	Source: California Regional Water Quality Control Board Santa Ana Region (8)
Date Data Arrived at EDR: 02/15/2005	Telephone: 909-782-4496
Date Made Active in Reports: 03/28/2005	Last EDR Contact: 08/15/2011
Number of Days to Update: 41	Next Scheduled EDR Contact: 11/28/2011
	Data Release Frequency: Varies

GOVERNMENT RECORDS SEARCHED / DATA CURRENCY TRACKING**LUST REG 9: Leaking Underground Storage Tank Report**

Orange, Riverside, San Diego counties. For more current information, please refer to the State Water Resources Control Board's LUST database.

Date of Government Version: 03/01/2001
Date Data Arrived at EDR: 04/23/2001
Date Made Active in Reports: 05/21/2001
Number of Days to Update: 28

Source: California Regional Water Quality Control Board San Diego Region (9)
Telephone: 858-637-5595
Last EDR Contact: 09/26/2011
Next Scheduled EDR Contact: 01/09/2012
Data Release Frequency: No Update Planned

LUST REG 6L: Leaking Underground Storage Tank Case Listing

For more current information, please refer to the State Water Resources Control Board's LUST database.

Date of Government Version: 09/09/2003
Date Data Arrived at EDR: 09/10/2003
Date Made Active in Reports: 10/07/2003
Number of Days to Update: 27

Source: California Regional Water Quality Control Board Lahontan Region (6)
Telephone: 530-542-5572
Last EDR Contact: 09/12/2011
Next Scheduled EDR Contact: 12/26/2011
Data Release Frequency: No Update Planned

LUST REG 5: Leaking Underground Storage Tank Database

Leaking Underground Storage Tank locations. Alameda, Alpine, Amador, Butte, Colusa, Contra Costa, Calveras, El Dorado, Fresno, Glenn, Kern, Kings, Lake, Lassen, Madera, Mariposa, Merced, Modoc, Napa, Nevada, Placer, Plumas, Sacramento, San Joaquin, Shasta, Solano, Stanislaus, Sutter, Tehama, Tulare, Tuolumne, Yolo, Yuba counties.

Date of Government Version: 07/01/2008
Date Data Arrived at EDR: 07/22/2008
Date Made Active in Reports: 07/31/2008
Number of Days to Update: 9

Source: California Regional Water Quality Control Board Central Valley Region (5)
Telephone: 916-464-4834
Last EDR Contact: 07/01/2011
Next Scheduled EDR Contact: 10/17/2011
Data Release Frequency: No Update Planned

LUST REG 4: Underground Storage Tank Leak List

Los Angeles, Ventura counties. For more current information, please refer to the State Water Resources Control Board's LUST database.

Date of Government Version: 09/07/2004
Date Data Arrived at EDR: 09/07/2004
Date Made Active in Reports: 10/12/2004
Number of Days to Update: 35

Source: California Regional Water Quality Control Board Los Angeles Region (4)
Telephone: 213-576-6710
Last EDR Contact: 09/06/2011
Next Scheduled EDR Contact: 12/19/2011
Data Release Frequency: No Update Planned

LUST REG 3: Leaking Underground Storage Tank Database

Leaking Underground Storage Tank locations. Monterey, San Benito, San Luis Obispo, Santa Barbara, Santa Cruz counties.

Date of Government Version: 05/19/2003
Date Data Arrived at EDR: 05/19/2003
Date Made Active in Reports: 06/02/2003
Number of Days to Update: 14

Source: California Regional Water Quality Control Board Central Coast Region (3)
Telephone: 805-542-4786
Last EDR Contact: 07/18/2011
Next Scheduled EDR Contact: 10/31/2011
Data Release Frequency: No Update Planned

LUST REG 2: Fuel Leak List

Leaking Underground Storage Tank locations. Alameda, Contra Costa, Marin, Napa, San Francisco, San Mateo, Santa Clara, Solano, Sonoma counties.

Date of Government Version: 09/30/2004
Date Data Arrived at EDR: 10/20/2004
Date Made Active in Reports: 11/19/2004
Number of Days to Update: 30

Source: California Regional Water Quality Control Board San Francisco Bay Region (2)
Telephone: 510-622-2433
Last EDR Contact: 09/19/2011
Next Scheduled EDR Contact: 01/02/2012
Data Release Frequency: Quarterly

GOVERNMENT RECORDS SEARCHED / DATA CURRENCY TRACKING**LUST REG 1: Active Toxic Site Investigation**

Del Norte, Humboldt, Lake, Mendocino, Modoc, Siskiyou, Sonoma, Trinity counties. For more current information, please refer to the State Water Resources Control Board's LUST database.

Date of Government Version: 02/01/2001	Source: California Regional Water Quality Control Board North Coast (1)
Date Data Arrived at EDR: 02/28/2001	Telephone: 707-570-3769
Date Made Active in Reports: 03/29/2001	Last EDR Contact: 08/01/2011
Number of Days to Update: 29	Next Scheduled EDR Contact: 11/14/2011
	Data Release Frequency: No Update Planned

LUST: Geotracker's Leaking Underground Fuel Tank Report

Leaking Underground Storage Tank Incident Reports. LUST records contain an inventory of reported leaking underground storage tank incidents. Not all states maintain these records, and the information stored varies by state. For more information on a particular leaking underground storage tank sites, please contact the appropriate regulatory agency.

Date of Government Version: 03/17/2014	Source: State Water Resources Control Board
Date Data Arrived at EDR: 03/19/2014	Telephone: see region list
Date Made Active in Reports: 04/24/2014	Last EDR Contact: 05/01/2014
Number of Days to Update: 36	Next Scheduled EDR Contact: 06/30/2014
	Data Release Frequency: Quarterly

SLIC: Statewide SLIC Cases

The SLIC (Spills, Leaks, Investigations and Cleanup) program is designed to protect and restore water quality from spills, leaks, and similar discharges.

Date of Government Version: 03/17/2014	Source: State Water Resources Control Board
Date Data Arrived at EDR: 03/19/2014	Telephone: 866-480-1028
Date Made Active in Reports: 04/28/2014	Last EDR Contact: 05/01/2014
Number of Days to Update: 40	Next Scheduled EDR Contact: 06/30/2014
	Data Release Frequency: Varies

SLIC REG 1: Active Toxic Site Investigations

The SLIC (Spills, Leaks, Investigations and Cleanup) program is designed to protect and restore water quality from spills, leaks, and similar discharges.

Date of Government Version: 04/03/2003	Source: California Regional Water Quality Control Board, North Coast Region (1)
Date Data Arrived at EDR: 04/07/2003	Telephone: 707-576-2220
Date Made Active in Reports: 04/25/2003	Last EDR Contact: 08/01/2011
Number of Days to Update: 18	Next Scheduled EDR Contact: 11/14/2011
	Data Release Frequency: No Update Planned

SLIC REG 2: Spills, Leaks, Investigation & Cleanup Cost Recovery Listing

The SLIC (Spills, Leaks, Investigations and Cleanup) program is designed to protect and restore water quality from spills, leaks, and similar discharges.

Date of Government Version: 09/30/2004	Source: Regional Water Quality Control Board San Francisco Bay Region (2)
Date Data Arrived at EDR: 10/20/2004	Telephone: 510-286-0457
Date Made Active in Reports: 11/19/2004	Last EDR Contact: 09/19/2011
Number of Days to Update: 30	Next Scheduled EDR Contact: 01/02/2012
	Data Release Frequency: Quarterly

SLIC REG 3: Spills, Leaks, Investigation & Cleanup Cost Recovery Listing

The SLIC (Spills, Leaks, Investigations and Cleanup) program is designed to protect and restore water quality from spills, leaks, and similar discharges.

Date of Government Version: 05/18/2006	Source: California Regional Water Quality Control Board Central Coast Region (3)
Date Data Arrived at EDR: 05/18/2006	Telephone: 805-549-3147
Date Made Active in Reports: 06/15/2006	Last EDR Contact: 07/18/2011
Number of Days to Update: 28	Next Scheduled EDR Contact: 10/31/2011
	Data Release Frequency: Semi-Annually

GOVERNMENT RECORDS SEARCHED / DATA CURRENCY TRACKING**SLIC REG 4: Spills, Leaks, Investigation & Cleanup Cost Recovery Listing**

The SLIC (Spills, Leaks, Investigations and Cleanup) program is designed to protect and restore water quality from spills, leaks, and similar discharges.

Date of Government Version: 11/17/2004
Date Data Arrived at EDR: 11/18/2004
Date Made Active in Reports: 01/04/2005
Number of Days to Update: 47

Source: Region Water Quality Control Board Los Angeles Region (4)
Telephone: 213-576-6600
Last EDR Contact: 07/01/2011
Next Scheduled EDR Contact: 10/17/2011
Data Release Frequency: Varies

SLIC REG 5: Spills, Leaks, Investigation & Cleanup Cost Recovery Listing

The SLIC (Spills, Leaks, Investigations and Cleanup) program is designed to protect and restore water quality from spills, leaks, and similar discharges.

Date of Government Version: 04/01/2005
Date Data Arrived at EDR: 04/05/2005
Date Made Active in Reports: 04/21/2005
Number of Days to Update: 16

Source: Regional Water Quality Control Board Central Valley Region (5)
Telephone: 916-464-3291
Last EDR Contact: 09/12/2011
Next Scheduled EDR Contact: 12/26/2011
Data Release Frequency: Semi-Annually

SLIC REG 6V: Spills, Leaks, Investigation & Cleanup Cost Recovery Listing

The SLIC (Spills, Leaks, Investigations and Cleanup) program is designed to protect and restore water quality from spills, leaks, and similar discharges.

Date of Government Version: 05/24/2005
Date Data Arrived at EDR: 05/25/2005
Date Made Active in Reports: 06/16/2005
Number of Days to Update: 22

Source: Regional Water Quality Control Board, Victorville Branch
Telephone: 619-241-6583
Last EDR Contact: 08/15/2011
Next Scheduled EDR Contact: 11/28/2011
Data Release Frequency: Semi-Annually

SLIC REG 6L: SLIC Sites

The SLIC (Spills, Leaks, Investigations and Cleanup) program is designed to protect and restore water quality from spills, leaks, and similar discharges.

Date of Government Version: 09/07/2004
Date Data Arrived at EDR: 09/07/2004
Date Made Active in Reports: 10/12/2004
Number of Days to Update: 35

Source: California Regional Water Quality Control Board, Lahontan Region
Telephone: 530-542-5574
Last EDR Contact: 08/15/2011
Next Scheduled EDR Contact: 11/28/2011
Data Release Frequency: No Update Planned

SLIC REG 7: SLIC List

The SLIC (Spills, Leaks, Investigations and Cleanup) program is designed to protect and restore water quality from spills, leaks, and similar discharges.

Date of Government Version: 11/24/2004
Date Data Arrived at EDR: 11/29/2004
Date Made Active in Reports: 01/04/2005
Number of Days to Update: 36

Source: California Regional Quality Control Board, Colorado River Basin Region
Telephone: 760-346-7491
Last EDR Contact: 08/01/2011
Next Scheduled EDR Contact: 11/14/2011
Data Release Frequency: No Update Planned

SLIC REG 8: Spills, Leaks, Investigation & Cleanup Cost Recovery Listing

The SLIC (Spills, Leaks, Investigations and Cleanup) program is designed to protect and restore water quality from spills, leaks, and similar discharges.

Date of Government Version: 04/03/2008
Date Data Arrived at EDR: 04/03/2008
Date Made Active in Reports: 04/14/2008
Number of Days to Update: 11

Source: California Region Water Quality Control Board Santa Ana Region (8)
Telephone: 951-782-3298
Last EDR Contact: 09/12/2011
Next Scheduled EDR Contact: 12/26/2011
Data Release Frequency: Semi-Annually

GOVERNMENT RECORDS SEARCHED / DATA CURRENCY TRACKING**SLIC REG 9: Spills, Leaks, Investigation & Cleanup Cost Recovery Listing**

The SLIC (Spills, Leaks, Investigations and Cleanup) program is designed to protect and restore water quality from spills, leaks, and similar discharges.

Date of Government Version: 09/10/2007	Source: California Regional Water Quality Control Board San Diego Region (9)
Date Data Arrived at EDR: 09/11/2007	Telephone: 858-467-2980
Date Made Active in Reports: 09/28/2007	Last EDR Contact: 08/08/2011
Number of Days to Update: 17	Next Scheduled EDR Contact: 11/21/2011
	Data Release Frequency: Annually

INDIAN LUST R1: Leaking Underground Storage Tanks on Indian Land

A listing of leaking underground storage tank locations on Indian Land.

Date of Government Version: 02/01/2013	Source: EPA Region 1
Date Data Arrived at EDR: 05/01/2013	Telephone: 617-918-1313
Date Made Active in Reports: 11/01/2013	Last EDR Contact: 05/02/2014
Number of Days to Update: 184	Next Scheduled EDR Contact: 08/11/2014
	Data Release Frequency: Varies

INDIAN LUST R10: Leaking Underground Storage Tanks on Indian Land

LUSTs on Indian land in Alaska, Idaho, Oregon and Washington.

Date of Government Version: 11/06/2013	Source: EPA Region 10
Date Data Arrived at EDR: 11/07/2013	Telephone: 206-553-2857
Date Made Active in Reports: 12/06/2013	Last EDR Contact: 04/28/2014
Number of Days to Update: 29	Next Scheduled EDR Contact: 08/11/2014
	Data Release Frequency: Quarterly

INDIAN LUST R9: Leaking Underground Storage Tanks on Indian Land

LUSTs on Indian land in Arizona, California, New Mexico and Nevada

Date of Government Version: 03/01/2013	Source: Environmental Protection Agency
Date Data Arrived at EDR: 03/01/2013	Telephone: 415-972-3372
Date Made Active in Reports: 04/12/2013	Last EDR Contact: 04/28/2014
Number of Days to Update: 42	Next Scheduled EDR Contact: 08/11/2014
	Data Release Frequency: Quarterly

INDIAN LUST R8: Leaking Underground Storage Tanks on Indian Land

LUSTs on Indian land in Colorado, Montana, North Dakota, South Dakota, Utah and Wyoming.

Date of Government Version: 08/27/2012	Source: EPA Region 8
Date Data Arrived at EDR: 08/28/2012	Telephone: 303-312-6271
Date Made Active in Reports: 10/16/2012	Last EDR Contact: 04/28/2014
Number of Days to Update: 49	Next Scheduled EDR Contact: 08/11/2014
	Data Release Frequency: Quarterly

INDIAN LUST R5: Leaking Underground Storage Tanks on Indian Land

Leaking underground storage tanks located on Indian Land in Michigan, Minnesota and Wisconsin.

Date of Government Version: 02/13/2014	Source: EPA, Region 5
Date Data Arrived at EDR: 02/14/2014	Telephone: 312-886-7439
Date Made Active in Reports: 02/24/2014	Last EDR Contact: 04/28/2014
Number of Days to Update: 10	Next Scheduled EDR Contact: 08/11/2014
	Data Release Frequency: Varies

INDIAN LUST R7: Leaking Underground Storage Tanks on Indian Land

LUSTs on Indian land in Iowa, Kansas, and Nebraska

Date of Government Version: 02/20/2014	Source: EPA Region 7
Date Data Arrived at EDR: 02/21/2014	Telephone: 913-551-7003
Date Made Active in Reports: 04/24/2014	Last EDR Contact: 04/28/2014
Number of Days to Update: 62	Next Scheduled EDR Contact: 08/11/2014
	Data Release Frequency: Varies

GOVERNMENT RECORDS SEARCHED / DATA CURRENCY TRACKING

INDIAN LUST R6: Leaking Underground Storage Tanks on Indian Land
LUSTs on Indian land in New Mexico and Oklahoma.

Date of Government Version: 09/12/2011	Source: EPA Region 6
Date Data Arrived at EDR: 09/13/2011	Telephone: 214-665-6597
Date Made Active in Reports: 11/11/2011	Last EDR Contact: 02/21/2014
Number of Days to Update: 59	Next Scheduled EDR Contact: 05/12/2014
	Data Release Frequency: Varies

INDIAN LUST R4: Leaking Underground Storage Tanks on Indian Land
LUSTs on Indian land in Florida, Mississippi and North Carolina.

Date of Government Version: 11/21/2013	Source: EPA Region 4
Date Data Arrived at EDR: 11/26/2013	Telephone: 404-562-8677
Date Made Active in Reports: 02/24/2014	Last EDR Contact: 04/22/2014
Number of Days to Update: 90	Next Scheduled EDR Contact: 08/11/2014
	Data Release Frequency: Semi-Annually

State and tribal registered storage tank lists

UST: Active UST Facilities

Active UST facilities gathered from the local regulatory agencies

Date of Government Version: 03/17/2014	Source: SWRCB
Date Data Arrived at EDR: 03/19/2014	Telephone: 916-341-5851
Date Made Active in Reports: 04/25/2014	Last EDR Contact: 03/19/2014
Number of Days to Update: 37	Next Scheduled EDR Contact: 06/30/2014
	Data Release Frequency: Semi-Annually

AST: Aboveground Petroleum Storage Tank Facilities

A listing of aboveground storage tank petroleum storage tank locations.

Date of Government Version: 08/01/2009	Source: California Environmental Protection Agency
Date Data Arrived at EDR: 09/10/2009	Telephone: 916-327-5092
Date Made Active in Reports: 10/01/2009	Last EDR Contact: 04/07/2014
Number of Days to Update: 21	Next Scheduled EDR Contact: 07/21/2014
	Data Release Frequency: Quarterly

INDIAN UST R9: Underground Storage Tanks on Indian Land

The Indian Underground Storage Tank (UST) database provides information about underground storage tanks on Indian land in EPA Region 9 (Arizona, California, Hawaii, Nevada, the Pacific Islands, and Tribal Nations).

Date of Government Version: 07/29/2013	Source: EPA Region 9
Date Data Arrived at EDR: 07/30/2013	Telephone: 415-972-3368
Date Made Active in Reports: 12/06/2013	Last EDR Contact: 04/28/2014
Number of Days to Update: 129	Next Scheduled EDR Contact: 08/11/2014
	Data Release Frequency: Quarterly

INDIAN UST R4: Underground Storage Tanks on Indian Land

The Indian Underground Storage Tank (UST) database provides information about underground storage tanks on Indian land in EPA Region 4 (Alabama, Florida, Georgia, Kentucky, Mississippi, North Carolina, South Carolina, Tennessee and Tribal Nations)

Date of Government Version: 11/21/2013	Source: EPA Region 4
Date Data Arrived at EDR: 11/26/2013	Telephone: 404-562-9424
Date Made Active in Reports: 02/24/2014	Last EDR Contact: 04/22/2014
Number of Days to Update: 90	Next Scheduled EDR Contact: 08/11/2014
	Data Release Frequency: Semi-Annually

GOVERNMENT RECORDS SEARCHED / DATA CURRENCY TRACKING**INDIAN UST R5: Underground Storage Tanks on Indian Land**

The Indian Underground Storage Tank (UST) database provides information about underground storage tanks on Indian land in EPA Region 5 (Michigan, Minnesota and Wisconsin and Tribal Nations).

Date of Government Version: 02/13/2014	Source: EPA Region 5
Date Data Arrived at EDR: 02/14/2014	Telephone: 312-886-6136
Date Made Active in Reports: 02/24/2014	Last EDR Contact: 04/28/2014
Number of Days to Update: 10	Next Scheduled EDR Contact: 08/11/2014
	Data Release Frequency: Varies

INDIAN UST R6: Underground Storage Tanks on Indian Land

The Indian Underground Storage Tank (UST) database provides information about underground storage tanks on Indian land in EPA Region 6 (Louisiana, Arkansas, Oklahoma, New Mexico, Texas and 65 Tribes).

Date of Government Version: 01/29/2014	Source: EPA Region 6
Date Data Arrived at EDR: 01/29/2014	Telephone: 214-665-7591
Date Made Active in Reports: 03/12/2014	Last EDR Contact: 01/27/2014
Number of Days to Update: 42	Next Scheduled EDR Contact: 05/12/2014
	Data Release Frequency: Semi-Annually

INDIAN UST R10: Underground Storage Tanks on Indian Land

The Indian Underground Storage Tank (UST) database provides information about underground storage tanks on Indian land in EPA Region 10 (Alaska, Idaho, Oregon, Washington, and Tribal Nations).

Date of Government Version: 02/05/2013	Source: EPA Region 10
Date Data Arrived at EDR: 02/06/2013	Telephone: 206-553-2857
Date Made Active in Reports: 04/12/2013	Last EDR Contact: 04/28/2014
Number of Days to Update: 65	Next Scheduled EDR Contact: 08/11/2014
	Data Release Frequency: Quarterly

INDIAN UST R1: Underground Storage Tanks on Indian Land

The Indian Underground Storage Tank (UST) database provides information about underground storage tanks on Indian land in EPA Region 1 (Connecticut, Maine, Massachusetts, New Hampshire, Rhode Island, Vermont and ten Tribal Nations).

Date of Government Version: 02/01/2013	Source: EPA, Region 1
Date Data Arrived at EDR: 05/01/2013	Telephone: 617-918-1313
Date Made Active in Reports: 01/27/2014	Last EDR Contact: 05/02/2014
Number of Days to Update: 271	Next Scheduled EDR Contact: 08/11/2014
	Data Release Frequency: Varies

INDIAN UST R8: Underground Storage Tanks on Indian Land

The Indian Underground Storage Tank (UST) database provides information about underground storage tanks on Indian land in EPA Region 8 (Colorado, Montana, North Dakota, South Dakota, Utah, Wyoming and 27 Tribal Nations).

Date of Government Version: 07/29/2013	Source: EPA Region 8
Date Data Arrived at EDR: 08/01/2013	Telephone: 303-312-6137
Date Made Active in Reports: 11/01/2013	Last EDR Contact: 04/28/2014
Number of Days to Update: 92	Next Scheduled EDR Contact: 08/11/2014
	Data Release Frequency: Quarterly

INDIAN UST R7: Underground Storage Tanks on Indian Land

The Indian Underground Storage Tank (UST) database provides information about underground storage tanks on Indian land in EPA Region 7 (Iowa, Kansas, Missouri, Nebraska, and 9 Tribal Nations).

Date of Government Version: 02/20/2014	Source: EPA Region 7
Date Data Arrived at EDR: 02/21/2014	Telephone: 913-551-7003
Date Made Active in Reports: 04/24/2014	Last EDR Contact: 04/28/2014
Number of Days to Update: 62	Next Scheduled EDR Contact: 08/11/2014
	Data Release Frequency: Varies

GOVERNMENT RECORDS SEARCHED / DATA CURRENCY TRACKING**FEMA UST: Underground Storage Tank Listing**

A listing of all FEMA owned underground storage tanks.

Date of Government Version: 01/01/2010	Source: FEMA
Date Data Arrived at EDR: 02/16/2010	Telephone: 202-646-5797
Date Made Active in Reports: 04/12/2010	Last EDR Contact: 04/15/2014
Number of Days to Update: 55	Next Scheduled EDR Contact: 07/28/2014
	Data Release Frequency: Varies

State and tribal voluntary cleanup sites**VCP: Voluntary Cleanup Program Properties**

Contains low threat level properties with either confirmed or unconfirmed releases and the project proponents have request that DTSC oversee investigation and/or cleanup activities and have agreed to provide coverage for DTSC's costs.

Date of Government Version: 03/12/2014	Source: Department of Toxic Substances Control
Date Data Arrived at EDR: 03/13/2014	Telephone: 916-323-3400
Date Made Active in Reports: 04/10/2014	Last EDR Contact: 05/06/2014
Number of Days to Update: 28	Next Scheduled EDR Contact: 08/18/2014
	Data Release Frequency: Quarterly

INDIAN VCP R7: Voluntary Cleanup Priority Listing

A listing of voluntary cleanup priority sites located on Indian Land located in Region 7.

Date of Government Version: 03/20/2008	Source: EPA, Region 7
Date Data Arrived at EDR: 04/22/2008	Telephone: 913-551-7365
Date Made Active in Reports: 05/19/2008	Last EDR Contact: 04/20/2009
Number of Days to Update: 27	Next Scheduled EDR Contact: 07/20/2009
	Data Release Frequency: Varies

INDIAN VCP R1: Voluntary Cleanup Priority Listing

A listing of voluntary cleanup priority sites located on Indian Land located in Region 1.

Date of Government Version: 09/17/2013	Source: EPA, Region 1
Date Data Arrived at EDR: 10/01/2013	Telephone: 617-918-1102
Date Made Active in Reports: 12/06/2013	Last EDR Contact: 04/01/2014
Number of Days to Update: 66	Next Scheduled EDR Contact: 07/14/2014
	Data Release Frequency: Varies

ADDITIONAL ENVIRONMENTAL RECORDS***Local Brownfield lists*****US BROWNFIELDS: A Listing of Brownfields Sites**

Brownfields are real property, the expansion, redevelopment, or reuse of which may be complicated by the presence or potential presence of a hazardous substance, pollutant, or contaminant. Cleaning up and reinvesting in these properties takes development pressures off of undeveloped, open land, and both improves and protects the environment. Assessment, Cleanup and Redevelopment Exchange System (ACRES) stores information reported by EPA Brownfields grant recipients on brownfields properties assessed or cleaned up with grant funding as well as information on Targeted Brownfields Assessments performed by EPA Regions. A listing of ACRES Brownfield sites is obtained from Cleanups in My Community. Cleanups in My Community provides information on Brownfields properties for which information is reported back to EPA, as well as areas served by Brownfields grant programs.

Date of Government Version: 03/20/2014	Source: Environmental Protection Agency
Date Data Arrived at EDR: 03/20/2014	Telephone: 202-566-2777
Date Made Active in Reports: 04/09/2014	Last EDR Contact: 03/20/2014
Number of Days to Update: 20	Next Scheduled EDR Contact: 07/07/2014
	Data Release Frequency: Semi-Annually

Local Lists of Landfill / Solid Waste Disposal Sites

GOVERNMENT RECORDS SEARCHED / DATA CURRENCY TRACKING**ODI: Open Dump Inventory**

An open dump is defined as a disposal facility that does not comply with one or more of the Part 257 or Part 258 Subtitle D Criteria.

Date of Government Version: 06/30/1985
Date Data Arrived at EDR: 08/09/2004
Date Made Active in Reports: 09/17/2004
Number of Days to Update: 39

Source: Environmental Protection Agency
Telephone: 800-424-9346
Last EDR Contact: 06/09/2004
Next Scheduled EDR Contact: N/A
Data Release Frequency: No Update Planned

DEBRIS REGION 9: Torres Martinez Reservation Illegal Dump Site Locations

A listing of illegal dump sites location on the Torres Martinez Indian Reservation located in eastern Riverside County and northern Imperial County, California.

Date of Government Version: 01/12/2009
Date Data Arrived at EDR: 05/07/2009
Date Made Active in Reports: 09/21/2009
Number of Days to Update: 137

Source: EPA, Region 9
Telephone: 415-947-4219
Last EDR Contact: 04/28/2014
Next Scheduled EDR Contact: 08/11/2014
Data Release Frequency: No Update Planned

WMUDS/SWAT: Waste Management Unit Database

Waste Management Unit Database System. WMUDS is used by the State Water Resources Control Board staff and the Regional Water Quality Control Boards for program tracking and inventory of waste management units. WMUDS is composed of the following databases: Facility Information, Scheduled Inspections Information, Waste Management Unit Information, SWAT Program Information, SWAT Report Summary Information, SWAT Report Summary Data, Chapter 15 (formerly Subchapter 15) Information, Chapter 15 Monitoring Parameters, TPCA Program Information, RCRA Program Information, Closure Information, and Interested Parties Information.

Date of Government Version: 04/01/2000
Date Data Arrived at EDR: 04/10/2000
Date Made Active in Reports: 05/10/2000
Number of Days to Update: 30

Source: State Water Resources Control Board
Telephone: 916-227-4448
Last EDR Contact: 05/07/2014
Next Scheduled EDR Contact: 08/25/2014
Data Release Frequency: No Update Planned

SWRCY: Recycler Database

A listing of recycling facilities in California.

Date of Government Version: 03/17/2014
Date Data Arrived at EDR: 03/18/2014
Date Made Active in Reports: 04/24/2014
Number of Days to Update: 37

Source: Department of Conservation
Telephone: 916-323-3836
Last EDR Contact: 03/18/2014
Next Scheduled EDR Contact: 06/30/2014
Data Release Frequency: Quarterly

HAULERS: Registered Waste Tire Haulers Listing

A listing of registered waste tire haulers.

Date of Government Version: 02/18/2014
Date Data Arrived at EDR: 02/20/2014
Date Made Active in Reports: 03/27/2014
Number of Days to Update: 35

Source: Integrated Waste Management Board
Telephone: 916-341-6422
Last EDR Contact: 02/14/2014
Next Scheduled EDR Contact: 06/02/2014
Data Release Frequency: Varies

INDIAN ODI: Report on the Status of Open Dumps on Indian Lands

Location of open dumps on Indian land.

Date of Government Version: 12/31/1998
Date Data Arrived at EDR: 12/03/2007
Date Made Active in Reports: 01/24/2008
Number of Days to Update: 32

Source: Environmental Protection Agency
Telephone: 703-308-8245
Last EDR Contact: 05/02/2014
Next Scheduled EDR Contact: 08/18/2014
Data Release Frequency: Varies

GOVERNMENT RECORDS SEARCHED / DATA CURRENCY TRACKING**Local Lists of Hazardous waste / Contaminated Sites****US CDL: Clandestine Drug Labs**

A listing of clandestine drug lab locations. The U.S. Department of Justice ("the Department") provides this web site as a public service. It contains addresses of some locations where law enforcement agencies reported they found chemicals or other items that indicated the presence of either clandestine drug laboratories or dumpsites. In most cases, the source of the entries is not the Department, and the Department has not verified the entry and does not guarantee its accuracy. Members of the public must verify the accuracy of all entries by, for example, contacting local law enforcement and local health departments.

Date of Government Version: 12/04/2013	Source: Drug Enforcement Administration
Date Data Arrived at EDR: 12/10/2013	Telephone: 202-307-1000
Date Made Active in Reports: 02/13/2014	Last EDR Contact: 03/04/2014
Number of Days to Update: 65	Next Scheduled EDR Contact: 06/16/2014
	Data Release Frequency: Quarterly

HIST CAL-SITES: Calsites Database

The Calsites database contains potential or confirmed hazardous substance release properties. In 1996, California EPA reevaluated and significantly reduced the number of sites in the Calsites database. No longer updated by the state agency. It has been replaced by ENVIROSTOR.

Date of Government Version: 08/08/2005	Source: Department of Toxic Substance Control
Date Data Arrived at EDR: 08/03/2006	Telephone: 916-323-3400
Date Made Active in Reports: 08/24/2006	Last EDR Contact: 02/23/2009
Number of Days to Update: 21	Next Scheduled EDR Contact: 05/25/2009
	Data Release Frequency: No Update Planned

SCH: School Property Evaluation Program

This category contains proposed and existing school sites that are being evaluated by DTSC for possible hazardous materials contamination. In some cases, these properties may be listed in the CalSites category depending on the level of threat to public health and safety or the environment they pose.

Date of Government Version: 03/12/2014	Source: Department of Toxic Substances Control
Date Data Arrived at EDR: 03/13/2014	Telephone: 916-323-3400
Date Made Active in Reports: 04/10/2014	Last EDR Contact: 05/06/2014
Number of Days to Update: 28	Next Scheduled EDR Contact: 08/18/2014
	Data Release Frequency: Quarterly

TOXIC PITS: Toxic Pits Cleanup Act Sites

Toxic PITS Cleanup Act Sites. TOXIC PITS identifies sites suspected of containing hazardous substances where cleanup has not yet been completed.

Date of Government Version: 07/01/1995	Source: State Water Resources Control Board
Date Data Arrived at EDR: 08/30/1995	Telephone: 916-227-4364
Date Made Active in Reports: 09/26/1995	Last EDR Contact: 01/26/2009
Number of Days to Update: 27	Next Scheduled EDR Contact: 04/27/2009
	Data Release Frequency: No Update Planned

CDL: Clandestine Drug Labs

A listing of drug lab locations. Listing of a location in this database does not indicate that any illegal drug lab materials were or were not present there, and does not constitute a determination that the location either requires or does not require additional cleanup work.

Date of Government Version: 12/31/2013	Source: Department of Toxic Substances Control
Date Data Arrived at EDR: 02/28/2014	Telephone: 916-255-6504
Date Made Active in Reports: 03/20/2014	Last EDR Contact: 04/10/2014
Number of Days to Update: 20	Next Scheduled EDR Contact: 07/28/2014
	Data Release Frequency: Varies

GOVERNMENT RECORDS SEARCHED / DATA CURRENCY TRACKING**US HIST CDL: National Clandestine Laboratory Register**

A listing of clandestine drug lab locations. The U.S. Department of Justice ("the Department") provides this web site as a public service. It contains addresses of some locations where law enforcement agencies reported they found chemicals or other items that indicated the presence of either clandestine drug laboratories or dumpsites. In most cases, the source of the entries is not the Department, and the Department has not verified the entry and does not guarantee its accuracy. Members of the public must verify the accuracy of all entries by, for example, contacting local law enforcement and local health departments.

Date of Government Version: 09/01/2007	Source: Drug Enforcement Administration
Date Data Arrived at EDR: 11/19/2008	Telephone: 202-307-1000
Date Made Active in Reports: 03/30/2009	Last EDR Contact: 03/04/2014
Number of Days to Update: 131	Next Scheduled EDR Contact: 06/16/2014
	Data Release Frequency: No Update Planned

Local Lists of Registered Storage Tanks**CA FID UST: Facility Inventory Database**

The Facility Inventory Database (FID) contains a historical listing of active and inactive underground storage tank locations from the State Water Resource Control Board. Refer to local/county source for current data.

Date of Government Version: 10/31/1994	Source: California Environmental Protection Agency
Date Data Arrived at EDR: 09/05/1995	Telephone: 916-341-5851
Date Made Active in Reports: 09/29/1995	Last EDR Contact: 12/28/1998
Number of Days to Update: 24	Next Scheduled EDR Contact: N/A
	Data Release Frequency: No Update Planned

UST MENDOCINO: Mendocino County UST Database

A listing of underground storage tank locations in Mendocino County.

Date of Government Version: 09/23/2009	Source: Department of Public Health
Date Data Arrived at EDR: 09/23/2009	Telephone: 707-463-4466
Date Made Active in Reports: 10/01/2009	Last EDR Contact: 03/03/2014
Number of Days to Update: 8	Next Scheduled EDR Contact: 06/16/2014
	Data Release Frequency: Annually

HIST UST: Hazardous Substance Storage Container Database

The Hazardous Substance Storage Container Database is a historical listing of UST sites. Refer to local/county source for current data.

Date of Government Version: 10/15/1990	Source: State Water Resources Control Board
Date Data Arrived at EDR: 01/25/1991	Telephone: 916-341-5851
Date Made Active in Reports: 02/12/1991	Last EDR Contact: 07/26/2001
Number of Days to Update: 18	Next Scheduled EDR Contact: N/A
	Data Release Frequency: No Update Planned

SWEEPS UST: SWEEPS UST Listing

Statewide Environmental Evaluation and Planning System. This underground storage tank listing was updated and maintained by a company contacted by the SWRCB in the early 1990's. The listing is no longer updated or maintained. The local agency is the contact for more information on a site on the SWEEPS list.

Date of Government Version: 06/01/1994	Source: State Water Resources Control Board
Date Data Arrived at EDR: 07/07/2005	Telephone: N/A
Date Made Active in Reports: 08/11/2005	Last EDR Contact: 06/03/2005
Number of Days to Update: 35	Next Scheduled EDR Contact: N/A
	Data Release Frequency: No Update Planned

Local Land Records**LIENS 2: CERCLA Lien Information**

A Federal CERCLA ('Superfund') lien can exist by operation of law at any site or property at which EPA has spent Superfund monies. These monies are spent to investigate and address releases and threatened releases of contamination. CERCLIS provides information as to the identity of these sites and properties.

GOVERNMENT RECORDS SEARCHED / DATA CURRENCY TRACKING

Date of Government Version: 02/18/2014
Date Data Arrived at EDR: 03/18/2014
Date Made Active in Reports: 04/24/2014
Number of Days to Update: 37

Source: Environmental Protection Agency
Telephone: 202-564-6023
Last EDR Contact: 04/28/2014
Next Scheduled EDR Contact: 08/11/2014
Data Release Frequency: Varies

LIENS: Environmental Liens Listing

A listing of property locations with environmental liens for California where DTSC is a lien holder.

Date of Government Version: 01/17/2014
Date Data Arrived at EDR: 01/21/2014
Date Made Active in Reports: 02/11/2014
Number of Days to Update: 21

Source: Department of Toxic Substances Control
Telephone: 916-323-3400
Last EDR Contact: 03/10/2014
Next Scheduled EDR Contact: 06/23/2014
Data Release Frequency: Varies

DEED: Deed Restriction Listing

Site Mitigation and Brownfields Reuse Program Facility Sites with Deed Restrictions & Hazardous Waste Management Program Facility Sites with Deed / Land Use Restriction. The DTSC Site Mitigation and Brownfields Reuse Program (SMBRP) list includes sites cleaned up under the program's oversight and generally does not include current or former hazardous waste facilities that required a hazardous waste facility permit. The list represents deed restrictions that are active. Some sites have multiple deed restrictions. The DTSC Hazardous Waste Management Program (HWMP) has developed a list of current or former hazardous waste facilities that have a recorded land use restriction at the local county recorder's office. The land use restrictions on this list were required by the DTSC HWMP as a result of the presence of hazardous substances that remain on site after the facility (or part of the facility) has been closed or cleaned up. The types of land use restriction include deed notice, deed restriction, or a land use restriction that binds current and future owners.

Date of Government Version: 03/10/2014
Date Data Arrived at EDR: 03/11/2014
Date Made Active in Reports: 04/10/2014
Number of Days to Update: 30

Source: DTSC and SWRCB
Telephone: 916-323-3400
Last EDR Contact: 03/11/2014
Next Scheduled EDR Contact: 06/23/2014
Data Release Frequency: Semi-Annually

Records of Emergency Release Reports**HMIRS: Hazardous Materials Information Reporting System**

Hazardous Materials Incident Report System. HMIRS contains hazardous material spill incidents reported to DOT.

Date of Government Version: 12/31/2013
Date Data Arrived at EDR: 01/03/2014
Date Made Active in Reports: 02/24/2014
Number of Days to Update: 52

Source: U.S. Department of Transportation
Telephone: 202-366-4555
Last EDR Contact: 04/01/2014
Next Scheduled EDR Contact: 07/14/2014
Data Release Frequency: Annually

CHMIRS: California Hazardous Material Incident Report System

California Hazardous Material Incident Reporting System. CHMIRS contains information on reported hazardous material incidents (accidental releases or spills).

Date of Government Version: 02/04/2014
Date Data Arrived at EDR: 04/29/2014
Date Made Active in Reports: 05/09/2014
Number of Days to Update: 10

Source: Office of Emergency Services
Telephone: 916-845-8400
Last EDR Contact: 04/29/2014
Next Scheduled EDR Contact: 08/11/2014
Data Release Frequency: Varies

LDS: Land Disposal Sites Listing

The Land Disposal program regulates of waste discharge to land for treatment, storage and disposal in waste management units.

Date of Government Version: 03/17/2014
Date Data Arrived at EDR: 03/19/2014
Date Made Active in Reports: 04/24/2014
Number of Days to Update: 36

Source: State Water Quality Control Board
Telephone: 866-480-1028
Last EDR Contact: 05/01/2014
Next Scheduled EDR Contact: 06/30/2014
Data Release Frequency: Quarterly

GOVERNMENT RECORDS SEARCHED / DATA CURRENCY TRACKING**MCS: Military Cleanup Sites Listing**

The State Water Resources Control Board and nine Regional Water Quality Control Boards partner with the Department of Defense (DoD) through the Defense and State Memorandum of Agreement (DSMOA) to oversee the investigation and remediation of water quality issues at military facilities.

Date of Government Version: 03/17/2014	Source: State Water Resources Control Board
Date Data Arrived at EDR: 03/19/2014	Telephone: 866-480-1028
Date Made Active in Reports: 04/25/2014	Last EDR Contact: 05/01/2014
Number of Days to Update: 37	Next Scheduled EDR Contact: 06/30/2014
	Data Release Frequency: Quarterly

SPILLS 90: SPILLS90 data from FirstSearch

Spills 90 includes those spill and release records available exclusively from FirstSearch databases. Typically, they may include chemical, oil and/or hazardous substance spills recorded after 1990. Duplicate records that are already included in EDR incident and release records are not included in Spills 90.

Date of Government Version: 06/06/2012	Source: FirstSearch
Date Data Arrived at EDR: 01/03/2013	Telephone: N/A
Date Made Active in Reports: 02/22/2013	Last EDR Contact: 01/03/2013
Number of Days to Update: 50	Next Scheduled EDR Contact: N/A
	Data Release Frequency: No Update Planned

Other Ascertainable Records**RCRA NonGen / NLR: RCRA - Non Generators**

RCRAInfo is EPA's comprehensive information system, providing access to data supporting the Resource Conservation and Recovery Act (RCRA) of 1976 and the Hazardous and Solid Waste Amendments (HSWA) of 1984. The database includes selective information on sites which generate, transport, store, treat and/or dispose of hazardous waste as defined by the Resource Conservation and Recovery Act (RCRA). Non-Generators do not presently generate hazardous waste.

Date of Government Version: 03/11/2014	Source: Environmental Protection Agency
Date Data Arrived at EDR: 03/13/2014	Telephone: (415) 495-8895
Date Made Active in Reports: 04/09/2014	Last EDR Contact: 03/13/2014
Number of Days to Update: 27	Next Scheduled EDR Contact: 07/14/2014
	Data Release Frequency: Varies

DOT OPS: Incident and Accident Data

Department of Transportation, Office of Pipeline Safety Incident and Accident data.

Date of Government Version: 07/31/2012	Source: Department of Transportation, Office of Pipeline Safety
Date Data Arrived at EDR: 08/07/2012	Telephone: 202-366-4595
Date Made Active in Reports: 09/18/2012	Last EDR Contact: 05/06/2014
Number of Days to Update: 42	Next Scheduled EDR Contact: 08/18/2014
	Data Release Frequency: Varies

DOD: Department of Defense Sites

This data set consists of federally owned or administered lands, administered by the Department of Defense, that have any area equal to or greater than 640 acres of the United States, Puerto Rico, and the U.S. Virgin Islands.

Date of Government Version: 12/31/2005	Source: USGS
Date Data Arrived at EDR: 11/10/2006	Telephone: 888-275-8747
Date Made Active in Reports: 01/11/2007	Last EDR Contact: 04/18/2014
Number of Days to Update: 62	Next Scheduled EDR Contact: 07/28/2014
	Data Release Frequency: Semi-Annually

FUDS: Formerly Used Defense Sites

The listing includes locations of Formerly Used Defense Sites properties where the US Army Corps of Engineers is actively working or will take necessary cleanup actions.

GOVERNMENT RECORDS SEARCHED / DATA CURRENCY TRACKING

Date of Government Version: 12/31/2012	Source: U.S. Army Corps of Engineers
Date Data Arrived at EDR: 02/28/2014	Telephone: 202-528-4285
Date Made Active in Reports: 04/24/2014	Last EDR Contact: 03/10/2014
Number of Days to Update: 55	Next Scheduled EDR Contact: 06/23/2014
	Data Release Frequency: Varies

CONSENT: Superfund (CERCLA) Consent Decrees

Major legal settlements that establish responsibility and standards for cleanup at NPL (Superfund) sites. Released periodically by United States District Courts after settlement by parties to litigation matters.

Date of Government Version: 12/31/2013	Source: Department of Justice, Consent Decree Library
Date Data Arrived at EDR: 01/24/2014	Telephone: Varies
Date Made Active in Reports: 02/24/2014	Last EDR Contact: 03/27/2014
Number of Days to Update: 31	Next Scheduled EDR Contact: 07/14/2014
	Data Release Frequency: Varies

ROD: Records Of Decision

Record of Decision. ROD documents mandate a permanent remedy at an NPL (Superfund) site containing technical and health information to aid in the cleanup.

Date of Government Version: 11/25/2013	Source: EPA
Date Data Arrived at EDR: 12/12/2013	Telephone: 703-416-0223
Date Made Active in Reports: 02/24/2014	Last EDR Contact: 03/11/2014
Number of Days to Update: 74	Next Scheduled EDR Contact: 06/23/2014
	Data Release Frequency: Annually

UMTRA: Uranium Mill Tailings Sites

Uranium ore was mined by private companies for federal government use in national defense programs. When the mills shut down, large piles of the sand-like material (mill tailings) remain after uranium has been extracted from the ore. Levels of human exposure to radioactive materials from the piles are low; however, in some cases tailings were used as construction materials before the potential health hazards of the tailings were recognized.

Date of Government Version: 09/14/2010	Source: Department of Energy
Date Data Arrived at EDR: 10/07/2011	Telephone: 505-845-0011
Date Made Active in Reports: 03/01/2012	Last EDR Contact: 02/25/2014
Number of Days to Update: 146	Next Scheduled EDR Contact: 06/09/2014
	Data Release Frequency: Varies

US MINES: Mines Master Index File

Contains all mine identification numbers issued for mines active or opened since 1971. The data also includes violation information.

Date of Government Version: 08/01/2013	Source: Department of Labor, Mine Safety and Health Administration
Date Data Arrived at EDR: 09/05/2013	Telephone: 303-231-5959
Date Made Active in Reports: 10/03/2013	Last EDR Contact: 03/05/2014
Number of Days to Update: 28	Next Scheduled EDR Contact: 06/16/2014
	Data Release Frequency: Semi-Annually

TRIS: Toxic Chemical Release Inventory System

Toxic Release Inventory System. TRIS identifies facilities which release toxic chemicals to the air, water and land in reportable quantities under SARA Title III Section 313.

Date of Government Version: 12/31/2011	Source: EPA
Date Data Arrived at EDR: 07/31/2013	Telephone: 202-566-0250
Date Made Active in Reports: 09/13/2013	Last EDR Contact: 02/26/2014
Number of Days to Update: 44	Next Scheduled EDR Contact: 06/09/2014
	Data Release Frequency: Annually

TSCA: Toxic Substances Control Act

Toxic Substances Control Act. TSCA identifies manufacturers and importers of chemical substances included on the TSCA Chemical Substance Inventory list. It includes data on the production volume of these substances by plant site.

GOVERNMENT RECORDS SEARCHED / DATA CURRENCY TRACKING

Date of Government Version: 12/31/2006
 Date Data Arrived at EDR: 09/29/2010
 Date Made Active in Reports: 12/02/2010
 Number of Days to Update: 64

Source: EPA
 Telephone: 202-260-5521
 Last EDR Contact: 03/28/2014
 Next Scheduled EDR Contact: 07/07/2014
 Data Release Frequency: Every 4 Years

FTTS: FIFRA/ TSCA Tracking System - FIFRA (Federal Insecticide, Fungicide, & Rodenticide Act)/TSCA (Toxic Substances Control Act)
 FTTS tracks administrative cases and pesticide enforcement actions and compliance activities related to FIFRA, TSCA and EPCRA (Emergency Planning and Community Right-to-Know Act). To maintain currency, EDR contacts the Agency on a quarterly basis.

Date of Government Version: 04/09/2009
 Date Data Arrived at EDR: 04/16/2009
 Date Made Active in Reports: 05/11/2009
 Number of Days to Update: 25

Source: EPA/Office of Prevention, Pesticides and Toxic Substances
 Telephone: 202-566-1667
 Last EDR Contact: 02/24/2014
 Next Scheduled EDR Contact: 06/09/2014
 Data Release Frequency: Quarterly

FTTS INSP: FIFRA/ TSCA Tracking System - FIFRA (Federal Insecticide, Fungicide, & Rodenticide Act)/TSCA (Toxic Substances Control Act)
 A listing of FIFRA/TSCA Tracking System (FTTS) inspections and enforcements.

Date of Government Version: 04/09/2009
 Date Data Arrived at EDR: 04/16/2009
 Date Made Active in Reports: 05/11/2009
 Number of Days to Update: 25

Source: EPA
 Telephone: 202-566-1667
 Last EDR Contact: 02/24/2014
 Next Scheduled EDR Contact: 06/09/2014
 Data Release Frequency: Quarterly

HIST FTTS: FIFRA/TSCA Tracking System Administrative Case Listing

A complete administrative case listing from the FIFRA/TSCA Tracking System (FTTS) for all ten EPA regions. The information was obtained from the National Compliance Database (NCDB). NCDB supports the implementation of FIFRA (Federal Insecticide, Fungicide, and Rodenticide Act) and TSCA (Toxic Substances Control Act). Some EPA regions are now closing out records. Because of that, and the fact that some EPA regions are not providing EPA Headquarters with updated records, it was decided to create a HIST FTTS database. It included records that may not be included in the newer FTTS database updates. This database is no longer updated.

Date of Government Version: 10/19/2006
 Date Data Arrived at EDR: 03/01/2007
 Date Made Active in Reports: 04/10/2007
 Number of Days to Update: 40

Source: Environmental Protection Agency
 Telephone: 202-564-2501
 Last EDR Contact: 12/17/2007
 Next Scheduled EDR Contact: 03/17/2008
 Data Release Frequency: No Update Planned

HIST FTTS INSP: FIFRA/TSCA Tracking System Inspection & Enforcement Case Listing

A complete inspection and enforcement case listing from the FIFRA/TSCA Tracking System (FTTS) for all ten EPA regions. The information was obtained from the National Compliance Database (NCDB). NCDB supports the implementation of FIFRA (Federal Insecticide, Fungicide, and Rodenticide Act) and TSCA (Toxic Substances Control Act). Some EPA regions are now closing out records. Because of that, and the fact that some EPA regions are not providing EPA Headquarters with updated records, it was decided to create a HIST FTTS database. It included records that may not be included in the newer FTTS database updates. This database is no longer updated.

Date of Government Version: 10/19/2006
 Date Data Arrived at EDR: 03/01/2007
 Date Made Active in Reports: 04/10/2007
 Number of Days to Update: 40

Source: Environmental Protection Agency
 Telephone: 202-564-2501
 Last EDR Contact: 12/17/2008
 Next Scheduled EDR Contact: 03/17/2008
 Data Release Frequency: No Update Planned

SSTS: Section 7 Tracking Systems

Section 7 of the Federal Insecticide, Fungicide and Rodenticide Act, as amended (92 Stat. 829) requires all registered pesticide-producing establishments to submit a report to the Environmental Protection Agency by March 1st each year. Each establishment must report the types and amounts of pesticides, active ingredients and devices being produced, and those having been produced and sold or distributed in the past year.

GOVERNMENT RECORDS SEARCHED / DATA CURRENCY TRACKING

Date of Government Version: 12/31/2009	Source: EPA
Date Data Arrived at EDR: 12/10/2010	Telephone: 202-564-4203
Date Made Active in Reports: 02/25/2011	Last EDR Contact: 04/29/2014
Number of Days to Update: 77	Next Scheduled EDR Contact: 08/11/2014
	Data Release Frequency: Annually

ICIS: Integrated Compliance Information System

The Integrated Compliance Information System (ICIS) supports the information needs of the national enforcement and compliance program as well as the unique needs of the National Pollutant Discharge Elimination System (NPDES) program.

Date of Government Version: 07/20/2011	Source: Environmental Protection Agency
Date Data Arrived at EDR: 11/10/2011	Telephone: 202-564-5088
Date Made Active in Reports: 01/10/2012	Last EDR Contact: 10/09/2014
Number of Days to Update: 61	Next Scheduled EDR Contact: 07/21/2014
	Data Release Frequency: Quarterly

PADS: PCB Activity Database System

PCB Activity Database. PADS Identifies generators, transporters, commercial storers and/or brokers and disposers of PCB's who are required to notify the EPA of such activities.

Date of Government Version: 06/01/2013	Source: EPA
Date Data Arrived at EDR: 07/17/2013	Telephone: 202-566-0500
Date Made Active in Reports: 11/01/2013	Last EDR Contact: 04/18/2014
Number of Days to Update: 107	Next Scheduled EDR Contact: 07/28/2014
	Data Release Frequency: Annually

MLTS: Material Licensing Tracking System

MLTS is maintained by the Nuclear Regulatory Commission and contains a list of approximately 8,100 sites which possess or use radioactive materials and which are subject to NRC licensing requirements. To maintain currency, EDR contacts the Agency on a quarterly basis.

Date of Government Version: 07/22/2013	Source: Nuclear Regulatory Commission
Date Data Arrived at EDR: 08/02/2013	Telephone: 301-415-7169
Date Made Active in Reports: 11/01/2013	Last EDR Contact: 03/10/2014
Number of Days to Update: 91	Next Scheduled EDR Contact: 06/23/2014
	Data Release Frequency: Quarterly

RADINFO: Radiation Information Database

The Radiation Information Database (RADINFO) contains information about facilities that are regulated by U.S. Environmental Protection Agency (EPA) regulations for radiation and radioactivity.

Date of Government Version: 01/09/2014	Source: Environmental Protection Agency
Date Data Arrived at EDR: 01/10/2014	Telephone: 202-343-9775
Date Made Active in Reports: 03/12/2014	Last EDR Contact: 04/09/2014
Number of Days to Update: 61	Next Scheduled EDR Contact: 07/21/2014
	Data Release Frequency: Quarterly

FINDS: Facility Index System/Facility Registry System

Facility Index System. FINDS contains both facility information and 'pointers' to other sources that contain more detail. EDR includes the following FINDS databases in this report: PCS (Permit Compliance System), AIRS (Aerometric Information Retrieval System), DOCKET (Enforcement Docket used to manage and track information on civil judicial enforcement cases for all environmental statutes), FURS (Federal Underground Injection Control), C-DOCKET (Criminal Docket System used to track criminal enforcement actions for all environmental statutes), FFIS (Federal Facilities Information System), STATE (State Environmental Laws and Statutes), and PADS (PCB Activity Data System).

Date of Government Version: 11/18/2013	Source: EPA
Date Data Arrived at EDR: 02/27/2014	Telephone: (415) 947-8000
Date Made Active in Reports: 03/12/2014	Last EDR Contact: 03/14/2014
Number of Days to Update: 13	Next Scheduled EDR Contact: 06/23/2014
	Data Release Frequency: Quarterly

GOVERNMENT RECORDS SEARCHED / DATA CURRENCY TRACKING**RAATS: RCRA Administrative Action Tracking System**

RCRA Administration Action Tracking System. RAATS contains records based on enforcement actions issued under RCRA pertaining to major violators and includes administrative and civil actions brought by the EPA. For administration actions after September 30, 1995, data entry in the RAATS database was discontinued. EPA will retain a copy of the database for historical records. It was necessary to terminate RAATS because a decrease in agency resources made it impossible to continue to update the information contained in the database.

Date of Government Version: 04/17/1995	Source: EPA
Date Data Arrived at EDR: 07/03/1995	Telephone: 202-564-4104
Date Made Active in Reports: 08/07/1995	Last EDR Contact: 06/02/2008
Number of Days to Update: 35	Next Scheduled EDR Contact: 09/01/2008
	Data Release Frequency: No Update Planned

RMP: Risk Management Plans

When Congress passed the Clean Air Act Amendments of 1990, it required EPA to publish regulations and guidance for chemical accident prevention at facilities using extremely hazardous substances. The Risk Management Program Rule (RMP Rule) was written to implement Section 112(r) of these amendments. The rule, which built upon existing industry codes and standards, requires companies of all sizes that use certain flammable and toxic substances to develop a Risk Management Program, which includes a(n): Hazard assessment that details the potential effects of an accidental release, an accident history of the last five years, and an evaluation of worst-case and alternative accidental releases; Prevention program that includes safety precautions and maintenance, monitoring, and employee training measures; and Emergency response program that spells out emergency health care, employee training measures and procedures for informing the public and response agencies (e.g the fire department) should an accident occur.

Date of Government Version: 11/01/2013	Source: Environmental Protection Agency
Date Data Arrived at EDR: 12/12/2013	Telephone: 202-564-8600
Date Made Active in Reports: 02/13/2014	Last EDR Contact: 04/28/2014
Number of Days to Update: 63	Next Scheduled EDR Contact: 08/11/2014
	Data Release Frequency: Varies

BRS: Biennial Reporting System

The Biennial Reporting System is a national system administered by the EPA that collects data on the generation and management of hazardous waste. BRS captures detailed data from two groups: Large Quantity Generators (LQG) and Treatment, Storage, and Disposal Facilities.

Date of Government Version: 12/31/2011	Source: EPA/NTIS
Date Data Arrived at EDR: 02/26/2013	Telephone: 800-424-9346
Date Made Active in Reports: 04/19/2013	Last EDR Contact: 02/28/2014
Number of Days to Update: 52	Next Scheduled EDR Contact: 06/09/2014
	Data Release Frequency: Biennially

CA BOND EXP. PLAN: Bond Expenditure Plan

Department of Health Services developed a site-specific expenditure plan as the basis for an appropriation of Hazardous Substance Cleanup Bond Act funds. It is not updated.

Date of Government Version: 01/01/1989	Source: Department of Health Services
Date Data Arrived at EDR: 07/27/1994	Telephone: 916-255-2118
Date Made Active in Reports: 08/02/1994	Last EDR Contact: 05/31/1994
Number of Days to Update: 6	Next Scheduled EDR Contact: N/A
	Data Release Frequency: No Update Planned

NPDES: NPDES Permits Listing

A listing of NPDES permits, including stormwater.

Date of Government Version: 02/17/2014	Source: State Water Resources Control Board
Date Data Arrived at EDR: 02/18/2014	Telephone: 916-445-9379
Date Made Active in Reports: 03/27/2014	Last EDR Contact: 02/18/2014
Number of Days to Update: 37	Next Scheduled EDR Contact: 06/02/2014
	Data Release Frequency: Quarterly

GOVERNMENT RECORDS SEARCHED / DATA CURRENCY TRACKING**UIC: UIC Listing**

A listing of wells identified as underground injection wells, in the California Oil and Gas Wells database.

Date of Government Version: 01/15/2014	Source: Department of Conservation
Date Data Arrived at EDR: 03/18/2014	Telephone: 916-445-2408
Date Made Active in Reports: 04/24/2014	Last EDR Contact: 03/18/2014
Number of Days to Update: 37	Next Scheduled EDR Contact: 06/30/2014
	Data Release Frequency: Varies

CORTESE: "Cortese" Hazardous Waste & Substances Sites List

The sites for the list are designated by the State Water Resource Control Board (LUST), the Integrated Waste Board (SWF/LS), and the Department of Toxic Substances Control (Cal-Sites).

Date of Government Version: 03/31/2014	Source: CAL EPA/Office of Emergency Information
Date Data Arrived at EDR: 04/02/2014	Telephone: 916-323-3400
Date Made Active in Reports: 04/29/2014	Last EDR Contact: 04/01/2014
Number of Days to Update: 27	Next Scheduled EDR Contact: 07/14/2014
	Data Release Frequency: Quarterly

HIST CORTESE: Hazardous Waste & Substance Site List

The sites for the list are designated by the State Water Resource Control Board [LUST], the Integrated Waste Board [SWF/LS], and the Department of Toxic Substances Control [CAL SITES]. This listing is no longer updated by the state agency.

Date of Government Version: 04/01/2001	Source: Department of Toxic Substances Control
Date Data Arrived at EDR: 01/22/2009	Telephone: 916-323-3400
Date Made Active in Reports: 04/08/2009	Last EDR Contact: 01/22/2009
Number of Days to Update: 76	Next Scheduled EDR Contact: N/A
	Data Release Frequency: No Update Planned

NOTIFY 65: Proposition 65 Records

Listings of all Proposition 65 incidents reported to counties by the State Water Resources Control Board and the Regional Water Quality Control Board. This database is no longer updated by the reporting agency.

Date of Government Version: 10/21/1993	Source: State Water Resources Control Board
Date Data Arrived at EDR: 11/01/1993	Telephone: 916-445-3846
Date Made Active in Reports: 11/19/1993	Last EDR Contact: 04/07/2014
Number of Days to Update: 18	Next Scheduled EDR Contact: 07/07/2014
	Data Release Frequency: No Update Planned

DRYCLEANERS: Cleaner Facilities

A list of drycleaner related facilities that have EPA ID numbers. These are facilities with certain SIC codes: power laundries, family and commercial; garment pressing and cleaner's agents; linen supply; coin-operated laundries and cleaning; drycleaning plants, except rugs; carpet and upholster cleaning; industrial launderers; laundry and garment services.

Date of Government Version: 09/10/2013	Source: Department of Toxic Substance Control
Date Data Arrived at EDR: 09/11/2013	Telephone: 916-327-4498
Date Made Active in Reports: 10/16/2013	Last EDR Contact: 03/10/2014
Number of Days to Update: 35	Next Scheduled EDR Contact: 06/23/2014
	Data Release Frequency: Annually

WIP: Well Investigation Program Case List

Well Investigation Program case in the San Gabriel and San Fernando Valley area.

Date of Government Version: 07/03/2009	Source: Los Angeles Water Quality Control Board
Date Data Arrived at EDR: 07/21/2009	Telephone: 213-576-6726
Date Made Active in Reports: 08/03/2009	Last EDR Contact: 03/31/2014
Number of Days to Update: 13	Next Scheduled EDR Contact: 07/14/2014
	Data Release Frequency: Varies

GOVERNMENT RECORDS SEARCHED / DATA CURRENCY TRACKING**ENF: Enforcement Action Listing**

A listing of Water Board Enforcement Actions. Formal is everything except Oral/Verbal Communication, Notice of Violation, Expedited Payment Letter, and Staff Enforcement Letter.

Date of Government Version: 02/25/2014	Source: State Water Resources Control Board
Date Data Arrived at EDR: 02/27/2014	Telephone: 916-445-9379
Date Made Active in Reports: 03/18/2014	Last EDR Contact: 04/28/2014
Number of Days to Update: 19	Next Scheduled EDR Contact: 08/11/2014
	Data Release Frequency: Varies

HAZNET: Facility and Manifest Data

Facility and Manifest Data. The data is extracted from the copies of hazardous waste manifests received each year by the DTSC. The annual volume of manifests is typically 700,000 - 1,000,000 annually, representing approximately 350,000 - 500,000 shipments. Data are from the manifests submitted without correction, and therefore many contain some invalid values for data elements such as generator ID, TSD ID, waste category, and disposal method.

Date of Government Version: 12/31/2012	Source: California Environmental Protection Agency
Date Data Arrived at EDR: 07/16/2013	Telephone: 916-255-1136
Date Made Active in Reports: 08/26/2013	Last EDR Contact: 04/18/2014
Number of Days to Update: 41	Next Scheduled EDR Contact: 07/28/2014
	Data Release Frequency: Annually

EMI: Emissions Inventory Data

Toxics and criteria pollutant emissions data collected by the ARB and local air pollution agencies.

Date of Government Version: 12/31/2012	Source: California Air Resources Board
Date Data Arrived at EDR: 03/25/2014	Telephone: 916-322-2990
Date Made Active in Reports: 04/28/2014	Last EDR Contact: 03/25/2014
Number of Days to Update: 34	Next Scheduled EDR Contact: 07/07/2014
	Data Release Frequency: Varies

INDIAN RESERV: Indian Reservations

This map layer portrays Indian administered lands of the United States that have any area equal to or greater than 640 acres.

Date of Government Version: 12/31/2005	Source: USGS
Date Data Arrived at EDR: 12/08/2006	Telephone: 202-208-3710
Date Made Active in Reports: 01/11/2007	Last EDR Contact: 04/18/2014
Number of Days to Update: 34	Next Scheduled EDR Contact: 07/28/2014
	Data Release Frequency: Semi-Annually

SCRD DRYCLEANERS: State Coalition for Remediation of Drycleaners Listing

The State Coalition for Remediation of Drycleaners was established in 1998, with support from the U.S. EPA Office of Superfund Remediation and Technology Innovation. It is comprised of representatives of states with established drycleaner remediation programs. Currently the member states are Alabama, Connecticut, Florida, Illinois, Kansas, Minnesota, Missouri, North Carolina, Oregon, South Carolina, Tennessee, Texas, and Wisconsin.

Date of Government Version: 03/07/2011	Source: Environmental Protection Agency
Date Data Arrived at EDR: 03/09/2011	Telephone: 615-532-8599
Date Made Active in Reports: 05/02/2011	Last EDR Contact: 04/21/2014
Number of Days to Update: 54	Next Scheduled EDR Contact: 08/04/2014
	Data Release Frequency: Varies

FEDLAND: Federal and Indian Lands

Federally and Indian administered lands of the United States. Lands included are administrated by: Army Corps of Engineers, Bureau of Reclamation, National Wild and Scenic River, National Wildlife Refuge, Public Domain Land, Wilderness, Wilderness Study Area, Wildlife Management Area, Bureau of Indian Affairs, Bureau of Land Management, Department of Justice, Forest Service, Fish and Wildlife Service, National Park Service.

GOVERNMENT RECORDS SEARCHED / DATA CURRENCY TRACKING

Date of Government Version: 12/31/2005	Source: U.S. Geological Survey
Date Data Arrived at EDR: 02/06/2006	Telephone: 888-275-8747
Date Made Active in Reports: 01/11/2007	Last EDR Contact: 04/18/2014
Number of Days to Update: 339	Next Scheduled EDR Contact: 07/28/2014
	Data Release Frequency: N/A

Financial Assurance 1: Financial Assurance Information Listing

Financial Assurance information

Date of Government Version: 01/28/2014	Source: Department of Toxic Substances Control
Date Data Arrived at EDR: 01/30/2014	Telephone: 916-255-3628
Date Made Active in Reports: 02/11/2014	Last EDR Contact: 04/28/2014
Number of Days to Update: 12	Next Scheduled EDR Contact: 08/11/2014
	Data Release Frequency: Varies

EPA WATCH LIST: EPA WATCH LIST

EPA maintains a "Watch List" to facilitate dialogue between EPA, state and local environmental agencies on enforcement matters relating to facilities with alleged violations identified as either significant or high priority. Being on the Watch List does not mean that the facility has actually violated the law only that an investigation by EPA or a state or local environmental agency has led those organizations to allege that an unproven violation has in fact occurred. Being on the Watch List does not represent a higher level of concern regarding the alleged violations that were detected, but instead indicates cases requiring additional dialogue between EPA, state and local agencies - primarily because of the length of time the alleged violation has gone unaddressed or unresolved.

Date of Government Version: 06/30/2013	Source: Environmental Protection Agency
Date Data Arrived at EDR: 08/13/2013	Telephone: 617-520-3000
Date Made Active in Reports: 09/13/2013	Last EDR Contact: 02/10/2014
Number of Days to Update: 31	Next Scheduled EDR Contact: 05/26/2014
	Data Release Frequency: Quarterly

PROC: Certified Processors Database

A listing of certified processors.

Date of Government Version: 03/17/2014	Source: Department of Conservation
Date Data Arrived at EDR: 03/18/2014	Telephone: 916-323-3836
Date Made Active in Reports: 04/24/2014	Last EDR Contact: 03/18/2014
Number of Days to Update: 37	Next Scheduled EDR Contact: 06/30/2014
	Data Release Frequency: Quarterly

US AIRS (AFS): Aerometric Information Retrieval System Facility Subsystem (AFS)

The database is a sub-system of Aerometric Information Retrieval System (AIRS). AFS contains compliance data on air pollution point sources regulated by the U.S. EPA and/or state and local air regulatory agencies. This information comes from source reports by various stationary sources of air pollution, such as electric power plants, steel mills, factories, and universities, and provides information about the air pollutants they produce. Action, air program, air program pollutant, and general level plant data. It is used to track emissions and compliance data from industrial plants.

Date of Government Version: 10/23/2013	Source: EPA
Date Data Arrived at EDR: 11/06/2013	Telephone: 202-564-5962
Date Made Active in Reports: 12/06/2013	Last EDR Contact: 03/31/2014
Number of Days to Update: 30	Next Scheduled EDR Contact: 07/14/2014
	Data Release Frequency: Annually

US AIRS MINOR: Air Facility System Data

A listing of minor source facilities.

Date of Government Version: 10/23/2013	Source: EPA
Date Data Arrived at EDR: 11/06/2013	Telephone: 202-564-5962
Date Made Active in Reports: 12/06/2013	Last EDR Contact: 03/31/2014
Number of Days to Update: 30	Next Scheduled EDR Contact: 07/14/2014
	Data Release Frequency: Annually

GOVERNMENT RECORDS SEARCHED / DATA CURRENCY TRACKING**MWMP: Medical Waste Management Program Listing**

The Medical Waste Management Program (MWMP) ensures the proper handling and disposal of medical waste by permitting and inspecting medical waste Offsite Treatment Facilities (PDF) and Transfer Stations (PDF) throughout the state. MWMP also oversees all Medical Waste Transporters.

Date of Government Version: 02/21/2014	Source: Department of Public Health
Date Data Arrived at EDR: 03/12/2014	Telephone: 916-558-1784
Date Made Active in Reports: 04/14/2014	Last EDR Contact: 03/10/2014
Number of Days to Update: 33	Next Scheduled EDR Contact: 06/23/2014
	Data Release Frequency: Varies

COAL ASH DOE: Sleam-Electric Plan Operation Data

A listing of power plants that store ash in surface ponds.

Date of Government Version: 12/31/2005	Source: Department of Energy
Date Data Arrived at EDR: 08/07/2009	Telephone: 202-586-8719
Date Made Active in Reports: 10/22/2009	Last EDR Contact: 04/18/2014
Number of Days to Update: 76	Next Scheduled EDR Contact: 07/28/2014
	Data Release Frequency: Varies

HWT: Registered Hazardous Waste Transporter Database

A listing of hazardous waste transporters. In California, unless specifically exempted, it is unlawful for any person to transport hazardous wastes unless the person holds a valid registration issued by DTSC. A hazardous waste transporter registration is valid for one year and is assigned a unique registration number.

Date of Government Version: 04/14/2014	Source: Department of Toxic Substances Control
Date Data Arrived at EDR: 04/15/2014	Telephone: 916-440-7145
Date Made Active in Reports: 04/24/2014	Last EDR Contact: 04/15/2014
Number of Days to Update: 9	Next Scheduled EDR Contact: 07/28/2014
	Data Release Frequency: Quarterly

HWP: EnviroStor Permitted Facilities Listing

Detailed information on permitted hazardous waste facilities and corrective action ("cleanups") tracked in EnviroStor.

Date of Government Version: 02/24/2014	Source: Department of Toxic Substances Control
Date Data Arrived at EDR: 02/25/2014	Telephone: 916-323-3400
Date Made Active in Reports: 03/18/2014	Last EDR Contact: 02/25/2014
Number of Days to Update: 21	Next Scheduled EDR Contact: 06/09/2014
	Data Release Frequency: Quarterly

US FIN ASSUR: Financial Assurance Information

All owners and operators of facilities that treat, store, or dispose of hazardous waste are required to provide proof that they will have sufficient funds to pay for the clean up, closure, and post-closure care of their facilities.

Date of Government Version: 02/25/2014	Source: Environmental Protection Agency
Date Data Arrived at EDR: 02/27/2014	Telephone: 202-566-1917
Date Made Active in Reports: 04/09/2014	Last EDR Contact: 02/14/2014
Number of Days to Update: 41	Next Scheduled EDR Contact: 06/02/2014
	Data Release Frequency: Quarterly

COAL ASH EPA: Coal Combustion Residues Surface Impoundments List

A listing of coal combustion residues surface impoundments with high hazard potential ratings.

Date of Government Version: 08/17/2010	Source: Environmental Protection Agency
Date Data Arrived at EDR: 01/03/2011	Telephone: N/A
Date Made Active in Reports: 03/21/2011	Last EDR Contact: 03/11/2014
Number of Days to Update: 77	Next Scheduled EDR Contact: 06/23/2014
	Data Release Frequency: Varies

GOVERNMENT RECORDS SEARCHED / DATA CURRENCY TRACKING**PCB TRANSFORMER: PCB Transformer Registration Database**

The database of PCB transformer registrations that includes all PCB registration submittals.

Date of Government Version: 02/01/2011	Source: Environmental Protection Agency
Date Data Arrived at EDR: 10/19/2011	Telephone: 202-566-0517
Date Made Active in Reports: 01/10/2012	Last EDR Contact: 05/02/2014
Number of Days to Update: 83	Next Scheduled EDR Contact: 08/11/2014
	Data Release Frequency: Varies

LEAD SMELTER 1: Lead Smelter Sites

A listing of former lead smelter site locations.

Date of Government Version: 01/29/2013	Source: Environmental Protection Agency
Date Data Arrived at EDR: 02/14/2013	Telephone: 703-603-8787
Date Made Active in Reports: 02/27/2013	Last EDR Contact: 04/04/2014
Number of Days to Update: 13	Next Scheduled EDR Contact: 07/21/2014
	Data Release Frequency: Varies

LEAD SMELTER 2: Lead Smelter Sites

A list of several hundred sites in the U.S. where secondary lead smelting was done from 1931 and 1964. These sites may pose a threat to public health through ingestion or inhalation of contaminated soil or dust

Date of Government Version: 04/05/2001	Source: American Journal of Public Health
Date Data Arrived at EDR: 10/27/2010	Telephone: 703-305-6451
Date Made Active in Reports: 12/02/2010	Last EDR Contact: 12/02/2009
Number of Days to Update: 36	Next Scheduled EDR Contact: N/A
	Data Release Frequency: No Update Planned

2020 COR ACTION: 2020 Corrective Action Program List

The EPA has set ambitious goals for the RCRA Corrective Action program by creating the 2020 Corrective Action Universe. This RCRA cleanup baseline includes facilities expected to need corrective action. The 2020 universe contains a wide variety of sites. Some properties are heavily contaminated while others were contaminated but have since been cleaned up. Still others have not been fully investigated yet, and may require little or no remediation. Inclusion in the 2020 Universe does not necessarily imply failure on the part of a facility to meet its RCRA obligations.

Date of Government Version: 11/11/2011	Source: Environmental Protection Agency
Date Data Arrived at EDR: 05/18/2012	Telephone: 703-308-4044
Date Made Active in Reports: 05/25/2012	Last EDR Contact: 02/14/2014
Number of Days to Update: 7	Next Scheduled EDR Contact: 05/26/2014
	Data Release Frequency: Varies

PRP: Potentially Responsible Parties

A listing of verified Potentially Responsible Parties

Date of Government Version: 04/15/2013	Source: EPA
Date Data Arrived at EDR: 07/03/2013	Telephone: 202-564-6023
Date Made Active in Reports: 09/13/2013	Last EDR Contact: 04/04/2014
Number of Days to Update: 72	Next Scheduled EDR Contact: 07/14/2014
	Data Release Frequency: Quarterly

WDS: Waste Discharge System

Sites which have been issued waste discharge requirements.

Date of Government Version: 06/19/2007	Source: State Water Resources Control Board
Date Data Arrived at EDR: 06/20/2007	Telephone: 916-341-5227
Date Made Active in Reports: 06/29/2007	Last EDR Contact: 02/24/2014
Number of Days to Update: 9	Next Scheduled EDR Contact: 06/09/2014
	Data Release Frequency: Quarterly

GOVERNMENT RECORDS SEARCHED / DATA CURRENCY TRACKING**Financial Assurance 2: Financial Assurance Information Listing**

A listing of financial assurance information for solid waste facilities. Financial assurance is intended to ensure that resources are available to pay for the cost of closure, post-closure care, and corrective measures if the owner or operator of a regulated facility is unable or unwilling to pay.

Date of Government Version: 02/14/2014	Source: California Integrated Waste Management Board
Date Data Arrived at EDR: 02/18/2014	Telephone: 916-341-6066
Date Made Active in Reports: 03/18/2014	Last EDR Contact: 02/14/2014
Number of Days to Update: 28	Next Scheduled EDR Contact: 06/02/2014
	Data Release Frequency: Varies

EDR HIGH RISK HISTORICAL RECORDS***EDR Exclusive Records*****EDR MGP: EDR Proprietary Manufactured Gas Plants**

The EDR Proprietary Manufactured Gas Plant Database includes records of coal gas plants (manufactured gas plants) compiled by EDR's researchers. Manufactured gas sites were used in the United States from the 1800's to 1950's to produce a gas that could be distributed and used as fuel. These plants used whale oil, rosin, coal, or a mixture of coal, oil, and water that also produced a significant amount of waste. Many of the byproducts of the gas production, such as coal tar (oily waste containing volatile and non-volatile chemicals), sludges, oils and other compounds are potentially hazardous to human health and the environment. The byproduct from this process was frequently disposed of directly at the plant site and can remain or spread slowly, serving as a continuous source of soil and groundwater contamination.

Date of Government Version: N/A	Source: EDR, Inc.
Date Data Arrived at EDR: N/A	Telephone: N/A
Date Made Active in Reports: N/A	Last EDR Contact: N/A
Number of Days to Update: N/A	Next Scheduled EDR Contact: N/A
	Data Release Frequency: No Update Planned

EDR US Hist Auto Stat: EDR Exclusive Historic Gas Stations

EDR has searched selected national collections of business directories and has collected listings of potential gas station/filling station/service station sites that were available to EDR researchers. EDR's review was limited to those categories of sources that might, in EDR's opinion, include gas station/filling station/service station establishments. The categories reviewed included, but were not limited to gas, gas station, gasoline station, filling station, auto, automobile repair, auto service station, service station, etc. This database falls within a category of information EDR classifies as "High Risk Historical Records", or HRHR. EDR's HRHR effort presents unique and sometimes proprietary data about past sites and operations that typically create environmental concerns, but may not show up in current government records searches.

Date of Government Version: N/A	Source: EDR, Inc.
Date Data Arrived at EDR: N/A	Telephone: N/A
Date Made Active in Reports: N/A	Last EDR Contact: N/A
Number of Days to Update: N/A	Next Scheduled EDR Contact: N/A
	Data Release Frequency: Varies

EDR US Hist Cleaners: EDR Exclusive Historic Dry Cleaners

EDR has searched selected national collections of business directories and has collected listings of potential dry cleaner sites that were available to EDR researchers. EDR's review was limited to those categories of sources that might, in EDR's opinion, include dry cleaning establishments. The categories reviewed included, but were not limited to dry cleaners, cleaners, laundry, laundromat, cleaning/laundry, wash & dry etc. This database falls within a category of information EDR classifies as "High Risk Historical Records", or HRHR. EDR's HRHR effort presents unique and sometimes proprietary data about past sites and operations that typically create environmental concerns, but may not show up in current government records searches.

Date of Government Version: N/A	Source: EDR, Inc.
Date Data Arrived at EDR: N/A	Telephone: N/A
Date Made Active in Reports: N/A	Last EDR Contact: N/A
Number of Days to Update: N/A	Next Scheduled EDR Contact: N/A
	Data Release Frequency: Varies

GOVERNMENT RECORDS SEARCHED / DATA CURRENCY TRACKING

EDR US Hist Auto Stat: EDR Proprietary Historic Gas Stations - Cole

Date of Government Version: N/A	Source: N/A
Date Data Arrived at EDR: N/A	Telephone: N/A
Date Made Active in Reports: N/A	Last EDR Contact: N/A
Number of Days to Update: N/A	Next Scheduled EDR Contact: N/A
	Data Release Frequency: Varies

EDR US Hist Cleaners: EDR Proprietary Historic Dry Cleaners - Cole

Date of Government Version: N/A	Source: N/A
Date Data Arrived at EDR: N/A	Telephone: N/A
Date Made Active in Reports: N/A	Last EDR Contact: N/A
Number of Days to Update: N/A	Next Scheduled EDR Contact: N/A
	Data Release Frequency: Varies

EDR RECOVERED GOVERNMENT ARCHIVES***Exclusive Recovered Govt. Archives***

RGA LUST: Recovered Government Archive Leaking Underground Storage Tank

The EDR Recovered Government Archive Leaking Underground Storage Tank database provides a list of LUST incidents derived from historical databases and includes many records that no longer appear in current government lists. Compiled from Records formerly available from the State Water Resources Control Board in California.

Date of Government Version: N/A	Source: State Water Resources Control Board
Date Data Arrived at EDR: 07/01/2013	Telephone: N/A
Date Made Active in Reports: 12/30/2013	Last EDR Contact: 06/01/2012
Number of Days to Update: 182	Next Scheduled EDR Contact: N/A
	Data Release Frequency: Varies

RGA LF: Recovered Government Archive Solid Waste Facilities List

The EDR Recovered Government Archive Landfill database provides a list of landfills derived from historical databases and includes many records that no longer appear in current government lists. Compiled from Records formerly available from the Department of Resources Recycling and Recovery in California.

Date of Government Version: N/A	Source: Department of Resources Recycling and Recovery
Date Data Arrived at EDR: 07/01/2013	Telephone: N/A
Date Made Active in Reports: 01/13/2014	Last EDR Contact: 06/01/2012
Number of Days to Update: 196	Next Scheduled EDR Contact: N/A
	Data Release Frequency: Varies

COUNTY RECORDS

ALAMEDA COUNTY:

Contaminated Sites

A listing of contaminated sites overseen by the Toxic Release Program (oil and groundwater contamination from chemical releases and spills) and the Leaking Underground Storage Tank Program (soil and ground water contamination from leaking petroleum USTs).

Date of Government Version: 04/22/2014	Source: Alameda County Environmental Health Services
Date Data Arrived at EDR: 04/24/2014	Telephone: 510-567-6700
Date Made Active in Reports: 05/09/2014	Last EDR Contact: 03/31/2014
Number of Days to Update: 15	Next Scheduled EDR Contact: 07/14/2014
	Data Release Frequency: Semi-Annually

Underground Tanks

Underground storage tank sites located in Alameda county.

GOVERNMENT RECORDS SEARCHED / DATA CURRENCY TRACKING

Date of Government Version: 01/22/2014
Date Data Arrived at EDR: 01/23/2014
Date Made Active in Reports: 02/12/2014
Number of Days to Update: 20

Source: Alameda County Environmental Health Services
Telephone: 510-567-6700
Last EDR Contact: 03/31/2014
Next Scheduled EDR Contact: 07/14/2014
Data Release Frequency: Semi-Annually

AMADOR COUNTY:

CUPA Facility List
Cupa Facility List

Date of Government Version: 03/24/2014
Date Data Arrived at EDR: 03/24/2014
Date Made Active in Reports: 04/30/2014
Number of Days to Update: 37

Source: Amador County Environmental Health
Telephone: 209-223-6439
Last EDR Contact: 03/24/2014
Next Scheduled EDR Contact: 06/23/2014
Data Release Frequency: Varies

BUTTE COUNTY:

CUPA Facility Listing
Cupa facility list.

Date of Government Version: 08/01/2013
Date Data Arrived at EDR: 08/02/2013
Date Made Active in Reports: 08/22/2013
Number of Days to Update: 20

Source: Public Health Department
Telephone: 530-538-7149
Last EDR Contact: 04/10/2014
Next Scheduled EDR Contact: 07/28/2014
Data Release Frequency: No Update Planned

CALVERAS COUNTY:

CUPA Facility Listing
Cupa Facility Listing

Date of Government Version: 04/01/2014
Date Data Arrived at EDR: 04/03/2014
Date Made Active in Reports: 04/29/2014
Number of Days to Update: 26

Source: Calveras County Environmental Health
Telephone: 209-754-6399
Last EDR Contact: 03/31/2014
Next Scheduled EDR Contact: 07/14/2014
Data Release Frequency: Quarterly

COLUSA COUNTY:

CUPA Facility List
Cupa facility list.

Date of Government Version: 12/05/2013
Date Data Arrived at EDR: 12/05/2013
Date Made Active in Reports: 01/27/2014
Number of Days to Update: 53

Source: Health & Human Services
Telephone: 530-458-0396
Last EDR Contact: 03/13/2014
Next Scheduled EDR Contact: 05/26/2014
Data Release Frequency: Varies

CONTRA COSTA COUNTY:

Site List

List includes sites from the underground tank, hazardous waste generator and business plan/2185 programs.

GOVERNMENT RECORDS SEARCHED / DATA CURRENCY TRACKING

Date of Government Version: 02/24/2014
Date Data Arrived at EDR: 02/25/2014
Date Made Active in Reports: 03/18/2014
Number of Days to Update: 21

Source: Contra Costa Health Services Department
Telephone: 925-646-2286
Last EDR Contact: 05/05/2014
Next Scheduled EDR Contact: 08/18/2014
Data Release Frequency: Semi-Annually

DEL NORTE COUNTY:

CUPA Facility List
Cupa Facility list

Date of Government Version: 01/09/2013
Date Data Arrived at EDR: 01/10/2013
Date Made Active in Reports: 02/25/2013
Number of Days to Update: 46

Source: Del Norte County Environmental Health Division
Telephone: 707-465-0426
Last EDR Contact: 05/05/2014
Next Scheduled EDR Contact: 08/18/2014
Data Release Frequency: Varies

EL DORADO COUNTY:

CUPA Facility List
CUPA facility list.

Date of Government Version: 02/20/2014
Date Data Arrived at EDR: 02/21/2014
Date Made Active in Reports: 03/20/2014
Number of Days to Update: 27

Source: El Dorado County Environmental Management Department
Telephone: 530-621-6623
Last EDR Contact: 05/05/2014
Next Scheduled EDR Contact: 08/18/2014
Data Release Frequency: Varies

FRESNO COUNTY:

CUPA Resources List

Certified Unified Program Agency. CUPA's are responsible for implementing a unified hazardous materials and hazardous waste management regulatory program. The agency provides oversight of businesses that deal with hazardous materials, operate underground storage tanks or aboveground storage tanks.

Date of Government Version: 03/31/2014
Date Data Arrived at EDR: 04/15/2014
Date Made Active in Reports: 05/01/2014
Number of Days to Update: 16

Source: Dept. of Community Health
Telephone: 559-445-3271
Last EDR Contact: 04/14/2014
Next Scheduled EDR Contact: 07/28/2014
Data Release Frequency: Semi-Annually

HUMBOLDT COUNTY:

CUPA Facility List
CUPA facility list.

Date of Government Version: 03/20/2014
Date Data Arrived at EDR: 03/21/2014
Date Made Active in Reports: 04/28/2014
Number of Days to Update: 38

Source: Humboldt County Environmental Health
Telephone: N/A
Last EDR Contact: 02/24/2014
Next Scheduled EDR Contact: 06/09/2014
Data Release Frequency: Varies

IMPERIAL COUNTY:

GOVERNMENT RECORDS SEARCHED / DATA CURRENCY TRACKING

CUPA Facility List

Cupa facility list.

Date of Government Version: 01/27/2014
Date Data Arrived at EDR: 01/28/2014
Date Made Active in Reports: 02/11/2014
Number of Days to Update: 14

Source: San Diego Border Field Office
Telephone: 760-339-2777
Last EDR Contact: 04/28/2014
Next Scheduled EDR Contact: 08/11/2014
Data Release Frequency: Varies

INYO COUNTY:

CUPA Facility List

Cupa facility list.

Date of Government Version: 09/10/2013
Date Data Arrived at EDR: 09/11/2013
Date Made Active in Reports: 10/14/2013
Number of Days to Update: 33

Source: Inyo County Environmental Health Services
Telephone: 760-878-0238
Last EDR Contact: 02/24/2014
Next Scheduled EDR Contact: 06/09/2014
Data Release Frequency: Varies

KERN COUNTY:

Underground Storage Tank Sites & Tank Listing

Kern County Sites and Tanks Listing.

Date of Government Version: 08/31/2010
Date Data Arrived at EDR: 09/01/2010
Date Made Active in Reports: 09/30/2010
Number of Days to Update: 29

Source: Kern County Environment Health Services Department
Telephone: 661-862-8700
Last EDR Contact: 02/10/2014
Next Scheduled EDR Contact: 05/26/2014
Data Release Frequency: Quarterly

KINGS COUNTY:

CUPA Facility List

A listing of sites included in the county's Certified Unified Program Agency database. California's Secretary for Environmental Protection established the unified hazardous materials and hazardous waste regulatory program as required by chapter 6.11 of the California Health and Safety Code. The Unified Program consolidates the administration, permits, inspections, and enforcement activities.

Date of Government Version: 02/25/2014
Date Data Arrived at EDR: 02/27/2014
Date Made Active in Reports: 03/20/2014
Number of Days to Update: 21

Source: Kings County Department of Public Health
Telephone: 559-584-1411
Last EDR Contact: 02/24/2014
Next Scheduled EDR Contact: 06/09/2014
Data Release Frequency: Varies

LAKE COUNTY:

CUPA Facility List

Cupa facility list

Date of Government Version: 01/23/2013
Date Data Arrived at EDR: 01/25/2013
Date Made Active in Reports: 02/27/2013
Number of Days to Update: 33

Source: Lake County Environmental Health
Telephone: 707-263-1164
Last EDR Contact: 04/21/2014
Next Scheduled EDR Contact: 08/04/2014
Data Release Frequency: Varies

LOS ANGELES COUNTY:

GOVERNMENT RECORDS SEARCHED / DATA CURRENCY TRACKING**San Gabriel Valley Areas of Concern**

San Gabriel Valley areas where VOC contamination is at or above the MCL as designated by region 9 EPA office.

Date of Government Version: 03/30/2009
Date Data Arrived at EDR: 03/31/2009
Date Made Active in Reports: 10/23/2009
Number of Days to Update: 206

Source: EPA Region 9
Telephone: 415-972-3178
Last EDR Contact: 03/24/2014
Next Scheduled EDR Contact: 07/07/2014
Data Release Frequency: No Update Planned

HMS: Street Number List

Industrial Waste and Underground Storage Tank Sites.

Date of Government Version: 12/06/2013
Date Data Arrived at EDR: 01/28/2014
Date Made Active in Reports: 03/17/2014
Number of Days to Update: 48

Source: Department of Public Works
Telephone: 626-458-3517
Last EDR Contact: 04/02/2014
Next Scheduled EDR Contact: 07/28/2014
Data Release Frequency: Semi-Annually

List of Solid Waste Facilities

Solid Waste Facilities in Los Angeles County.

Date of Government Version: 01/20/2014
Date Data Arrived at EDR: 01/21/2014
Date Made Active in Reports: 02/11/2014
Number of Days to Update: 21

Source: La County Department of Public Works
Telephone: 818-458-5185
Last EDR Contact: 04/22/2014
Next Scheduled EDR Contact: 08/04/2014
Data Release Frequency: Varies

City of Los Angeles Landfills

Landfills owned and maintained by the City of Los Angeles.

Date of Government Version: 03/05/2009
Date Data Arrived at EDR: 03/10/2009
Date Made Active in Reports: 04/08/2009
Number of Days to Update: 29

Source: Engineering & Construction Division
Telephone: 213-473-7869
Last EDR Contact: 04/17/2014
Next Scheduled EDR Contact: 08/04/2014
Data Release Frequency: Varies

Site Mitigation List

Industrial sites that have had some sort of spill or complaint.

Date of Government Version: 01/07/2014
Date Data Arrived at EDR: 02/25/2014
Date Made Active in Reports: 03/25/2014
Number of Days to Update: 28

Source: Community Health Services
Telephone: 323-890-7806
Last EDR Contact: 04/17/2014
Next Scheduled EDR Contact: 08/04/2014
Data Release Frequency: Annually

City of El Segundo Underground Storage Tank

Underground storage tank sites located in El Segundo city.

Date of Government Version: 02/10/2014
Date Data Arrived at EDR: 02/12/2014
Date Made Active in Reports: 03/17/2014
Number of Days to Update: 33

Source: City of El Segundo Fire Department
Telephone: 310-524-2236
Last EDR Contact: 04/21/2014
Next Scheduled EDR Contact: 08/04/2014
Data Release Frequency: Semi-Annually

City of Long Beach Underground Storage Tank

Underground storage tank sites located in the city of Long Beach.

Date of Government Version: 02/25/2014
Date Data Arrived at EDR: 02/27/2014
Date Made Active in Reports: 04/14/2014
Number of Days to Update: 46

Source: City of Long Beach Fire Department
Telephone: 562-570-2563
Last EDR Contact: 04/28/2014
Next Scheduled EDR Contact: 08/11/2014
Data Release Frequency: Annually

GOVERNMENT RECORDS SEARCHED / DATA CURRENCY TRACKING

City of Torrance Underground Storage Tank

Underground storage tank sites located in the city of Torrance.

Date of Government Version: 01/13/2014
 Date Data Arrived at EDR: 03/27/2014
 Date Made Active in Reports: 04/28/2014
 Number of Days to Update: 32

Source: City of Torrance Fire Department
 Telephone: 310-618-2973
 Last EDR Contact: 04/14/2014
 Next Scheduled EDR Contact: 07/28/2014
 Data Release Frequency: Semi-Annually

MADERA COUNTY:

CUPA Facility List

A listing of sites included in the county's Certified Unified Program Agency database. California's Secretary for Environmental Protection established the unified hazardous materials and hazardous waste regulatory program as required by chapter 6.11 of the California Health and Safety Code. The Unified Program consolidates the administration, permits, inspections, and enforcement activities.

Date of Government Version: 03/26/2014
 Date Data Arrived at EDR: 03/27/2014
 Date Made Active in Reports: 04/29/2014
 Number of Days to Update: 33

Source: Madera County Environmental Health
 Telephone: 559-675-7823
 Last EDR Contact: 02/24/2014
 Next Scheduled EDR Contact: 06/09/2014
 Data Release Frequency: Varies

MARIN COUNTY:

Underground Storage Tank Sites

Currently permitted USTs in Marin County.

Date of Government Version: 01/03/2014
 Date Data Arrived at EDR: 01/09/2014
 Date Made Active in Reports: 02/12/2014
 Number of Days to Update: 34

Source: Public Works Department Waste Management
 Telephone: 415-499-6647
 Last EDR Contact: 04/07/2014
 Next Scheduled EDR Contact: 07/21/2014
 Data Release Frequency: Semi-Annually

MERCED COUNTY:

CUPA Facility List

CUPA facility list.

Date of Government Version: 03/10/2014
 Date Data Arrived at EDR: 03/11/2014
 Date Made Active in Reports: 04/10/2014
 Number of Days to Update: 30

Source: Merced County Environmental Health
 Telephone: 209-381-1094
 Last EDR Contact: 03/10/2014
 Next Scheduled EDR Contact: 06/09/2014
 Data Release Frequency: Varies

MONO COUNTY:

CUPA Facility List

CUPA Facility List

Date of Government Version: 03/03/2014
 Date Data Arrived at EDR: 03/04/2014
 Date Made Active in Reports: 04/01/2014
 Number of Days to Update: 28

Source: Mono County Health Department
 Telephone: 760-932-5580
 Last EDR Contact: 03/03/2014
 Next Scheduled EDR Contact: 06/16/2014
 Data Release Frequency: Varies

MONTEREY COUNTY:

GOVERNMENT RECORDS SEARCHED / DATA CURRENCY TRACKING**CUPA Facility Listing**

CUPA Program listing from the Environmental Health Division.

Date of Government Version: 03/18/2014
 Date Data Arrived at EDR: 03/20/2014
 Date Made Active in Reports: 04/25/2014
 Number of Days to Update: 36

Source: Monterey County Health Department
 Telephone: 831-796-1297
 Last EDR Contact: 02/24/2014
 Next Scheduled EDR Contact: 06/09/2014
 Data Release Frequency: Varies

NAPA COUNTY:**Sites With Reported Contamination**

A listing of leaking underground storage tank sites located in Napa county.

Date of Government Version: 12/05/2011
 Date Data Arrived at EDR: 12/06/2011
 Date Made Active in Reports: 02/07/2012
 Number of Days to Update: 33

Source: Napa County Department of Environmental Management
 Telephone: 707-253-4269
 Last EDR Contact: 03/03/2014
 Next Scheduled EDR Contact: 06/06/2014
 Data Release Frequency: No Update Planned

Closed and Operating Underground Storage Tank Sites

Underground storage tank sites located in Napa county.

Date of Government Version: 01/15/2008
 Date Data Arrived at EDR: 01/16/2008
 Date Made Active in Reports: 02/08/2008
 Number of Days to Update: 23

Source: Napa County Department of Environmental Management
 Telephone: 707-253-4269
 Last EDR Contact: 03/03/2014
 Next Scheduled EDR Contact: 06/16/2014
 Data Release Frequency: No Update Planned

NEVADA COUNTY:**CUPA Facility List**

CUPA facility list.

Date of Government Version: 11/06/2013
 Date Data Arrived at EDR: 11/07/2013
 Date Made Active in Reports: 12/04/2013
 Number of Days to Update: 27

Source: Community Development Agency
 Telephone: 530-265-1467
 Last EDR Contact: 05/05/2014
 Next Scheduled EDR Contact: 08/18/2014
 Data Release Frequency: Varies

ORANGE COUNTY:**List of Industrial Site Cleanups**

Petroleum and non-petroleum spills.

Date of Government Version: 02/01/2014
 Date Data Arrived at EDR: 02/12/2014
 Date Made Active in Reports: 03/17/2014
 Number of Days to Update: 33

Source: Health Care Agency
 Telephone: 714-834-3446
 Last EDR Contact: 05/07/2014
 Next Scheduled EDR Contact: 08/28/2014
 Data Release Frequency: Annually

List of Underground Storage Tank Cleanups

Orange County Underground Storage Tank Cleanups (LUST).

Date of Government Version: 02/03/2014
 Date Data Arrived at EDR: 02/13/2014
 Date Made Active in Reports: 03/18/2014
 Number of Days to Update: 33

Source: Health Care Agency
 Telephone: 714-834-3446
 Last EDR Contact: 05/07/2014
 Next Scheduled EDR Contact: 08/25/2014
 Data Release Frequency: Quarterly

GOVERNMENT RECORDS SEARCHED / DATA CURRENCY TRACKING

List of Underground Storage Tank Facilities

Orange County Underground Storage Tank Facilities (UST).

Date of Government Version: 02/01/2014	Source: Health Care Agency
Date Data Arrived at EDR: 02/12/2014	Telephone: 714-834-3446
Date Made Active in Reports: 03/18/2014	Last EDR Contact: 05/07/2014
Number of Days to Update: 34	Next Scheduled EDR Contact: 08/25/2014
	Data Release Frequency: Quarterly

PLACER COUNTY:

Master List of Facilities

List includes aboveground tanks, underground tanks and cleanup sites.

Date of Government Version: 03/10/2014	Source: Placer County Health and Human Services
Date Data Arrived at EDR: 03/11/2014	Telephone: 530-745-2363
Date Made Active in Reports: 04/10/2014	Last EDR Contact: 03/10/2014
Number of Days to Update: 30	Next Scheduled EDR Contact: 06/23/2014
	Data Release Frequency: Semi-Annually

RIVERSIDE COUNTY:

Listing of Underground Tank Cleanup Sites

Riverside County Underground Storage Tank Cleanup Sites (LUST).

Date of Government Version: 04/15/2014	Source: Department of Environmental Health
Date Data Arrived at EDR: 04/17/2014	Telephone: 951-358-5055
Date Made Active in Reports: 04/24/2014	Last EDR Contact: 03/02/2014
Number of Days to Update: 7	Next Scheduled EDR Contact: 07/07/2014
	Data Release Frequency: Quarterly

Underground Storage Tank Tank List

Underground storage tank sites located in Riverside county.

Date of Government Version: 04/15/2014	Source: Department of Environmental Health
Date Data Arrived at EDR: 04/17/2014	Telephone: 951-358-5055
Date Made Active in Reports: 05/09/2014	Last EDR Contact: 03/24/2014
Number of Days to Update: 22	Next Scheduled EDR Contact: 07/07/2014
	Data Release Frequency: Quarterly

SACRAMENTO COUNTY:

Toxic Site Clean-Up List

List of sites where unauthorized releases of potentially hazardous materials have occurred.

Date of Government Version: 02/06/2014	Source: Sacramento County Environmental Management
Date Data Arrived at EDR: 04/08/2014	Telephone: 916-875-8406
Date Made Active in Reports: 04/29/2014	Last EDR Contact: 04/04/2014
Number of Days to Update: 21	Next Scheduled EDR Contact: 07/21/2014
	Data Release Frequency: Quarterly

Master Hazardous Materials Facility List

Any business that has hazardous materials on site - hazardous material storage sites, underground storage tanks, waste generators.

Date of Government Version: 02/06/2014	Source: Sacramento County Environmental Management
Date Data Arrived at EDR: 04/08/2014	Telephone: 916-875-8406
Date Made Active in Reports: 04/29/2014	Last EDR Contact: 04/04/2014
Number of Days to Update: 21	Next Scheduled EDR Contact: 07/21/2014
	Data Release Frequency: Quarterly

SAN BERNARDINO COUNTY:

GOVERNMENT RECORDS SEARCHED / DATA CURRENCY TRACKING**Hazardous Material Permits**

This listing includes underground storage tanks, medical waste handlers/generators, hazardous materials handlers, hazardous waste generators, and waste oil generators/handlers.

Date of Government Version: 03/18/2014	Source: San Bernardino County Fire Department Hazardous Materials Division
Date Data Arrived at EDR: 03/21/2014	Telephone: 909-387-3041
Date Made Active in Reports: 04/25/2014	Last EDR Contact: 02/10/2014
Number of Days to Update: 35	Next Scheduled EDR Contact: 05/26/2014
	Data Release Frequency: Quarterly

SAN DIEGO COUNTY:**Hazardous Materials Management Division Database**

The database includes: HE58 - This report contains the business name, site address, business phone number, establishment 'H' permit number, type of permit, and the business status. HE17 - In addition to providing the same information provided in the HE58 listing, HE17 provides inspection dates, violations received by the establishment, hazardous waste generated, the quantity, method of storage, treatment/disposal of waste and the hauler, and information on underground storage tanks. Unauthorized Release List - Includes a summary of environmental contamination cases in San Diego County (underground tank cases, non-tank cases, groundwater contamination, and soil contamination are included.)

Date of Government Version: 09/23/2013	Source: Hazardous Materials Management Division
Date Data Arrived at EDR: 09/24/2013	Telephone: 619-338-2268
Date Made Active in Reports: 10/17/2013	Last EDR Contact: 03/10/2014
Number of Days to Update: 23	Next Scheduled EDR Contact: 06/23/2014
	Data Release Frequency: Quarterly

Solid Waste Facilities

San Diego County Solid Waste Facilities.

Date of Government Version: 10/31/2013	Source: Department of Health Services
Date Data Arrived at EDR: 11/19/2013	Telephone: 619-338-2209
Date Made Active in Reports: 12/31/2013	Last EDR Contact: 04/28/2014
Number of Days to Update: 42	Next Scheduled EDR Contact: 08/11/2014
	Data Release Frequency: Varies

Environmental Case Listing

The listing contains all underground tank release cases and projects pertaining to properties contaminated with hazardous substances that are actively under review by the Site Assessment and Mitigation Program.

Date of Government Version: 03/23/2010	Source: San Diego County Department of Environmental Health
Date Data Arrived at EDR: 06/15/2010	Telephone: 619-338-2371
Date Made Active in Reports: 07/09/2010	Last EDR Contact: 03/10/2014
Number of Days to Update: 24	Next Scheduled EDR Contact: 06/23/2014
	Data Release Frequency: No Update Planned

SAN FRANCISCO COUNTY:**Local Oversight Facilities**

A listing of leaking underground storage tank sites located in San Francisco county.

Date of Government Version: 09/19/2008	Source: Department Of Public Health San Francisco County
Date Data Arrived at EDR: 09/19/2008	Telephone: 415-252-3920
Date Made Active in Reports: 09/29/2008	Last EDR Contact: 05/09/2014
Number of Days to Update: 10	Next Scheduled EDR Contact: 08/25/2014
	Data Release Frequency: Quarterly

GOVERNMENT RECORDS SEARCHED / DATA CURRENCY TRACKING**Underground Storage Tank Information**

Underground storage tank sites located in San Francisco county.

Date of Government Version: 11/29/2010	Source: Department of Public Health
Date Data Arrived at EDR: 03/10/2011	Telephone: 415-252-3920
Date Made Active in Reports: 03/15/2011	Last EDR Contact: 05/09/2014
Number of Days to Update: 5	Next Scheduled EDR Contact: 08/25/2014
	Data Release Frequency: Quarterly

SAN JOAQUIN COUNTY:**San Joaquin Co. UST**

A listing of underground storage tank locations in San Joaquin county.

Date of Government Version: 04/10/2014	Source: Environmental Health Department
Date Data Arrived at EDR: 04/11/2014	Telephone: N/A
Date Made Active in Reports: 04/29/2014	Last EDR Contact: 04/07/2014
Number of Days to Update: 18	Next Scheduled EDR Contact: 07/07/2014
	Data Release Frequency: Semi-Annually

SAN LUIS OBISPO COUNTY:**CUPA Facility List**

Cupa Facility List.

Date of Government Version: 02/24/2014	Source: San Luis Obispo County Public Health Department
Date Data Arrived at EDR: 02/26/2014	Telephone: 805-781-5596
Date Made Active in Reports: 03/26/2014	Last EDR Contact: 02/24/2014
Number of Days to Update: 28	Next Scheduled EDR Contact: 06/09/2014
	Data Release Frequency: Varies

SAN MATEO COUNTY:**Business Inventory**

List includes Hazardous Materials Business Plan, hazardous waste generators, and underground storage tanks.

Date of Government Version: 04/03/2014	Source: San Mateo County Environmental Health Services Division
Date Data Arrived at EDR: 04/04/2014	Telephone: 650-363-1921
Date Made Active in Reports: 05/01/2014	Last EDR Contact: 03/17/2014
Number of Days to Update: 27	Next Scheduled EDR Contact: 06/30/2014
	Data Release Frequency: Annually

Fuel Leak List

A listing of leaking underground storage tank sites located in San Mateo county.

Date of Government Version: 03/17/2014	Source: San Mateo County Environmental Health Services Division
Date Data Arrived at EDR: 03/18/2014	Telephone: 650-363-1921
Date Made Active in Reports: 04/24/2014	Last EDR Contact: 03/17/2014
Number of Days to Update: 37	Next Scheduled EDR Contact: 06/30/2014
	Data Release Frequency: Semi-Annually

SANTA BARBARA COUNTY:**CUPA Facility Listing**

CUPA Program Listing from the Environmental Health Services division.

GOVERNMENT RECORDS SEARCHED / DATA CURRENCY TRACKING

Date of Government Version: 09/08/2011
Date Data Arrived at EDR: 09/09/2011
Date Made Active in Reports: 10/07/2011
Number of Days to Update: 28

Source: Santa Barbara County Public Health Department
Telephone: 805-686-8167
Last EDR Contact: 02/24/2014
Next Scheduled EDR Contact: 06/09/2014
Data Release Frequency: Varies

SANTA CLARA COUNTY:

Cupa Facility List

Cupa facility list

Date of Government Version: 03/04/2014
Date Data Arrived at EDR: 03/06/2014
Date Made Active in Reports: 03/20/2014
Number of Days to Update: 14

Source: Department of Environmental Health
Telephone: 408-918-1973
Last EDR Contact: 03/03/2014
Next Scheduled EDR Contact: 06/16/2014
Data Release Frequency: Varies

HIST LUST - Fuel Leak Site Activity Report

A listing of open and closed leaking underground storage tanks. This listing is no longer updated by the county. Leaking underground storage tanks are now handled by the Department of Environmental Health.

Date of Government Version: 03/29/2005
Date Data Arrived at EDR: 03/30/2005
Date Made Active in Reports: 04/21/2005
Number of Days to Update: 22

Source: Santa Clara Valley Water District
Telephone: 408-265-2600
Last EDR Contact: 03/23/2009
Next Scheduled EDR Contact: 06/22/2009
Data Release Frequency: No Update Planned

LOP Listing

A listing of leaking underground storage tanks located in Santa Clara county.

Date of Government Version: 03/03/2014
Date Data Arrived at EDR: 03/05/2014
Date Made Active in Reports: 03/18/2014
Number of Days to Update: 13

Source: Department of Environmental Health
Telephone: 408-918-3417
Last EDR Contact: 03/03/2014
Next Scheduled EDR Contact: 06/16/2014
Data Release Frequency: Annually

Hazardous Material Facilities

Hazardous material facilities, including underground storage tank sites.

Date of Government Version: 02/07/2014
Date Data Arrived at EDR: 02/11/2014
Date Made Active in Reports: 03/17/2014
Number of Days to Update: 34

Source: City of San Jose Fire Department
Telephone: 408-535-7694
Last EDR Contact: 02/10/2014
Next Scheduled EDR Contact: 05/26/2014
Data Release Frequency: Annually

SANTA CRUZ COUNTY:

CUPA Facility List

CUPA facility listing.

Date of Government Version: 02/24/2014
Date Data Arrived at EDR: 02/25/2014
Date Made Active in Reports: 03/20/2014
Number of Days to Update: 23

Source: Santa Cruz County Environmental Health
Telephone: 831-464-2761
Last EDR Contact: 02/24/2014
Next Scheduled EDR Contact: 06/09/2014
Data Release Frequency: Varies

SHASTA COUNTY:

GOVERNMENT RECORDS SEARCHED / DATA CURRENCY TRACKING

CUPA Facility List

Cupa Facility List.

Date of Government Version: 03/17/2014
Date Data Arrived at EDR: 03/18/2014
Date Made Active in Reports: 04/24/2014
Number of Days to Update: 37

Source: Shasta County Department of Resource Management
Telephone: 530-225-5789
Last EDR Contact: 02/24/2014
Next Scheduled EDR Contact: 06/09/2014
Data Release Frequency: Varies

SOLANO COUNTY:

Leaking Underground Storage Tanks

A listing of leaking underground storage tank sites located in Solano county.

Date of Government Version: 04/25/2014
Date Data Arrived at EDR: 04/01/2014
Date Made Active in Reports: 04/28/2014
Number of Days to Update: 27

Source: Solano County Department of Environmental Management
Telephone: 707-784-6770
Last EDR Contact: 03/17/2014
Next Scheduled EDR Contact: 06/30/2014
Data Release Frequency: Quarterly

Underground Storage Tanks

Underground storage tank sites located in Solano county.

Date of Government Version: 03/25/2014
Date Data Arrived at EDR: 04/01/2014
Date Made Active in Reports: 05/05/2014
Number of Days to Update: 34

Source: Solano County Department of Environmental Management
Telephone: 707-784-6770
Last EDR Contact: 03/17/2014
Next Scheduled EDR Contact: 06/30/2014
Data Release Frequency: Quarterly

SONOMA COUNTY:

Cupa Facility List

Cupa Facility list

Date of Government Version: 12/31/2013
Date Data Arrived at EDR: 01/02/2014
Date Made Active in Reports: 02/11/2014
Number of Days to Update: 40

Source: County of Sonoma Fire & Emergency Services Department
Telephone: 707-565-1174
Last EDR Contact: 03/31/2014
Next Scheduled EDR Contact: 07/14/2014
Data Release Frequency: Varies

Leaking Underground Storage Tank Sites

A listing of leaking underground storage tank sites located in Sonoma county.

Date of Government Version: 04/01/2014
Date Data Arrived at EDR: 04/03/2014
Date Made Active in Reports: 04/28/2014
Number of Days to Update: 25

Source: Department of Health Services
Telephone: 707-565-6565
Last EDR Contact: 03/31/2014
Next Scheduled EDR Contact: 07/14/2014
Data Release Frequency: Quarterly

SUTTER COUNTY:

Underground Storage Tanks

Underground storage tank sites located in Sutter county.

Date of Government Version: 03/24/2014
Date Data Arrived at EDR: 03/24/2014
Date Made Active in Reports: 04/28/2014
Number of Days to Update: 35

Source: Sutter County Department of Agriculture
Telephone: 530-822-7500
Last EDR Contact: 03/24/2014
Next Scheduled EDR Contact: 06/23/2014
Data Release Frequency: Semi-Annually

TUOLUMNE COUNTY:

GOVERNMENT RECORDS SEARCHED / DATA CURRENCY TRACKING**CUPA Facility List**

Cupa facility list

Date of Government Version: 01/27/2014
 Date Data Arrived at EDR: 01/28/2014
 Date Made Active in Reports: 03/17/2014
 Number of Days to Update: 48

Source: Divison of Environmental Health
 Telephone: 209-533-5633
 Last EDR Contact: 04/28/2014
 Next Scheduled EDR Contact: 08/11/2014
 Data Release Frequency: Varies

VENTURA COUNTY:**Business Plan, Hazardous Waste Producers, and Operating Underground Tanks**

The BWT list indicates by site address whether the Environmental Health Division has Business Plan (B), Waste Producer (W), and/or Underground Tank (T) information.

Date of Government Version: 01/28/2014
 Date Data Arrived at EDR: 02/25/2014
 Date Made Active in Reports: 03/20/2014
 Number of Days to Update: 23

Source: Ventura County Environmental Health Division
 Telephone: 805-654-2813
 Last EDR Contact: 02/18/2014
 Next Scheduled EDR Contact: 06/02/2014
 Data Release Frequency: Quarterly

Inventory of Illegal Abandoned and Inactive Sites

Ventura County Inventory of Closed, Illegal Abandoned, and Inactive Sites.

Date of Government Version: 12/01/2011
 Date Data Arrived at EDR: 12/01/2011
 Date Made Active in Reports: 01/19/2012
 Number of Days to Update: 49

Source: Environmental Health Division
 Telephone: 805-654-2813
 Last EDR Contact: 04/04/2014
 Next Scheduled EDR Contact: 07/21/2014
 Data Release Frequency: Annually

Listing of Underground Tank Cleanup Sites

Ventura County Underground Storage Tank Cleanup Sites (LUST).

Date of Government Version: 05/29/2008
 Date Data Arrived at EDR: 06/24/2008
 Date Made Active in Reports: 07/31/2008
 Number of Days to Update: 37

Source: Environmental Health Division
 Telephone: 805-654-2813
 Last EDR Contact: 02/17/2014
 Next Scheduled EDR Contact: 06/02/2014
 Data Release Frequency: Quarterly

Medical Waste Program List

To protect public health and safety and the environment from potential exposure to disease causing agents, the Environmental Health Division Medical Waste Program regulates the generation, handling, storage, treatment and disposal of medical waste throughout the County.

Date of Government Version: 03/06/2014
 Date Data Arrived at EDR: 03/24/2014
 Date Made Active in Reports: 04/28/2014
 Number of Days to Update: 35

Source: Ventura County Resource Management Agency
 Telephone: 805-654-2813
 Last EDR Contact: 04/28/2014
 Next Scheduled EDR Contact: 08/11/2014
 Data Release Frequency: Quarterly

Underground Tank Closed Sites List

Ventura County Operating Underground Storage Tank Sites (UST)/Underground Tank Closed Sites List.

Date of Government Version: 03/06/2014
 Date Data Arrived at EDR: 03/21/2014
 Date Made Active in Reports: 04/28/2014
 Number of Days to Update: 38

Source: Environmental Health Division
 Telephone: 805-654-2813
 Last EDR Contact: 03/17/2014
 Next Scheduled EDR Contact: 06/30/2014
 Data Release Frequency: Quarterly

YOLO COUNTY:

GOVERNMENT RECORDS SEARCHED / DATA CURRENCY TRACKINGUnderground Storage Tank Comprehensive Facility Report
Underground storage tank sites located in Yolo county.

Date of Government Version: 04/01/2014	Source: Yolo County Department of Health
Date Data Arrived at EDR: 04/08/2014	Telephone: 530-666-8646
Date Made Active in Reports: 05/05/2014	Last EDR Contact: 03/24/2014
Number of Days to Update: 27	Next Scheduled EDR Contact: 07/07/2014
	Data Release Frequency: Annually

YUBA COUNTY:

CUPA Facility List

CUPA facility listing for Yuba County.

Date of Government Version: 02/11/2014	Source: Yuba County Environmental Health Department
Date Data Arrived at EDR: 02/13/2014	Telephone: 530-749-7523
Date Made Active in Reports: 03/17/2014	Last EDR Contact: 05/05/2014
Number of Days to Update: 32	Next Scheduled EDR Contact: 08/18/2014
	Data Release Frequency: Varies

OTHER DATABASE(S)

Depending on the geographic area covered by this report, the data provided in these specialty databases may or may not be complete. For example, the existence of wetlands information data in a specific report does not mean that all wetlands in the area covered by the report are included. Moreover, the absence of any reported wetlands information does not necessarily mean that wetlands do not exist in the area covered by the report.

CT MANIFEST: Hazardous Waste Manifest Data

Facility and manifest data. Manifest is a document that lists and tracks hazardous waste from the generator through transporters to a tsd facility.

Date of Government Version: 07/30/2013	Source: Department of Energy & Environmental Protection
Date Data Arrived at EDR: 08/19/2013	Telephone: 860-424-3375
Date Made Active in Reports: 10/03/2013	Last EDR Contact: 02/21/2014
Number of Days to Update: 45	Next Scheduled EDR Contact: 06/02/2014
	Data Release Frequency: Annually

NJ MANIFEST: Manifest Information

Hazardous waste manifest information.

Date of Government Version: 12/31/2011	Source: Department of Environmental Protection
Date Data Arrived at EDR: 07/19/2012	Telephone: N/A
Date Made Active in Reports: 08/28/2012	Last EDR Contact: 04/18/2014
Number of Days to Update: 40	Next Scheduled EDR Contact: 07/28/2014
	Data Release Frequency: Annually

NY MANIFEST: Facility and Manifest Data

Manifest is a document that lists and tracks hazardous waste from the generator through transporters to a TSD facility.

Date of Government Version: 02/28/2014	Source: Department of Environmental Conservation
Date Data Arrived at EDR: 03/12/2014	Telephone: 518-402-8651
Date Made Active in Reports: 04/29/2014	Last EDR Contact: 05/07/2014
Number of Days to Update: 48	Next Scheduled EDR Contact: 08/18/2014
	Data Release Frequency: Annually

GOVERNMENT RECORDS SEARCHED / DATA CURRENCY TRACKING**PA MANIFEST: Manifest Information**

Hazardous waste manifest information.

Date of Government Version: 12/31/2012
 Date Data Arrived at EDR: 07/24/2013
 Date Made Active in Reports: 08/19/2013
 Number of Days to Update: 26

Source: Department of Environmental Protection
 Telephone: 717-783-8990
 Last EDR Contact: 04/21/2014
 Next Scheduled EDR Contact: 08/04/2014
 Data Release Frequency: Annually

RI MANIFEST: Manifest information

Hazardous waste manifest information

Date of Government Version: 12/31/2012
 Date Data Arrived at EDR: 06/21/2013
 Date Made Active in Reports: 08/05/2013
 Number of Days to Update: 45

Source: Department of Environmental Management
 Telephone: 401-222-2797
 Last EDR Contact: 02/24/2014
 Next Scheduled EDR Contact: 06/09/2014
 Data Release Frequency: Annually

WI MANIFEST: Manifest Information

Hazardous waste manifest information.

Date of Government Version: 12/31/2012
 Date Data Arrived at EDR: 08/09/2013
 Date Made Active in Reports: 09/27/2013
 Number of Days to Update: 49

Source: Department of Natural Resources
 Telephone: N/A
 Last EDR Contact: 03/17/2014
 Next Scheduled EDR Contact: 06/30/2014
 Data Release Frequency: Annually

Oil/Gas Pipelines: This data was obtained by EDR from the USGS in 1994. It is referred to by USGS as GeoData Digital Line Graphs from 1:100,000-Scale Maps. It was extracted from the transportation category including some oil, but primarily gas pipelines.

Electric Power Transmission Line Data

Source: Rextag Strategies Corp.
 Telephone: (281) 769-2247

U.S. Electric Transmission and Power Plants Systems Digital GIS Data

Sensitive Receptors: There are individuals deemed sensitive receptors due to their fragile immune systems and special sensitivity to environmental discharges. These sensitive receptors typically include the elderly, the sick, and children. While the location of all sensitive receptors cannot be determined, EDR indicates those buildings and facilities - schools, daycares, hospitals, medical centers, and nursing homes - where individuals who are sensitive receptors are likely to be located.

AHA Hospitals:

Source: American Hospital Association, Inc.
 Telephone: 312-280-5991

The database includes a listing of hospitals based on the American Hospital Association's annual survey of hospitals.

Medical Centers: Provider of Services Listing

Source: Centers for Medicare & Medicaid Services
 Telephone: 410-786-3000

A listing of hospitals with Medicare provider number, produced by Centers of Medicare & Medicaid Services, a federal agency within the U.S. Department of Health and Human Services.

Nursing Homes

Source: National Institutes of Health
 Telephone: 301-594-6248

Information on Medicare and Medicaid certified nursing homes in the United States.

Public Schools

Source: National Center for Education Statistics
 Telephone: 202-502-7300

The National Center for Education Statistics' primary database on elementary and secondary public education in the United States. It is a comprehensive, annual, national statistical database of all public elementary and secondary schools and school districts, which contains data that are comparable across all states.

Private Schools

Source: National Center for Education Statistics
 Telephone: 202-502-7300

The National Center for Education Statistics' primary database on private school locations in the United States.

GOVERNMENT RECORDS SEARCHED / DATA CURRENCY TRACKING

Daycare Centers: Licensed Facilities
Source: Department of Social Services
Telephone: 916-657-4041

Flood Zone Data: This data, available in select counties across the country, was obtained by EDR in 2003 & 2011 from the Federal Emergency Management Agency (FEMA). Data depicts 100-year and 500-year flood zones as defined by FEMA.

NWI: National Wetlands Inventory. This data, available in select counties across the country, was obtained by EDR in 2002, 2005 and 2010 from the U.S. Fish and Wildlife Service.

Scanned Digital USGS 7.5' Topographic Map (DRG)

Source: United States Geologic Survey

A digital raster graphic (DRG) is a scanned image of a U.S. Geological Survey topographic map. The map images are made by scanning published paper maps on high-resolution scanners. The raster image is georeferenced and fit to the Universal Transverse Mercator (UTM) projection.

STREET AND ADDRESS INFORMATION

© 2010 Tele Atlas North America, Inc. All rights reserved. This material is proprietary and the subject of copyright protection and other intellectual property rights owned by or licensed to Tele Atlas North America, Inc. The use of this material is subject to the terms of a license agreement. You will be held liable for any unauthorized copying or disclosure of this material.

GEOCHECK[®] - PHYSICAL SETTING SOURCE ADDENDUM

TARGET PROPERTY ADDRESS

EARL WARREN MIDDLE SCHOOL
155 STEVENS AVENUE
SOLANA BEACH, CA 92075

TARGET PROPERTY COORDINATES

Latitude (North): 32.9942 - 32° 59' 39.12"
Longitude (West): 117.2634 - 117° 15' 48.24"
Universal Tranverse Mercator: Zone 11
UTM X (Meters): 475392.1
UTM Y (Meters): 3650483.8
Elevation: 115 ft. above sea level

USGS TOPOGRAPHIC MAP

Target Property Map: 32117-H3 DEL MAR OE W, CA
Most Recent Revision: 0

North Map: 33117-A3 ENCINITAS, CA
Most Recent Revision: 1975

Northeast Map: 33117-A2 RANCHO SANTA FE, CA
Most Recent Revision: 1983

East Map: 32117-H2 DEL MAR, CA
Most Recent Revision: 1975

EDR's GeoCheck Physical Setting Source Addendum is provided to assist the environmental professional in forming an opinion about the impact of potential contaminant migration.

Assessment of the impact of contaminant migration generally has two principal investigative components:

1. Groundwater flow direction, and
2. Groundwater flow velocity.

Groundwater flow direction may be impacted by surface topography, hydrology, hydrogeology, characteristics of the soil, and nearby wells. Groundwater flow velocity is generally impacted by the nature of the geologic strata.

GEOCHECK® - PHYSICAL SETTING SOURCE SUMMARY

GROUNDWATER FLOW DIRECTION INFORMATION

Groundwater flow direction for a particular site is best determined by a qualified environmental professional using site-specific well data. If such data is not reasonably ascertainable, it may be necessary to rely on other sources of information, such as surface topographic information, hydrologic information, hydrogeologic data collected on nearby properties, and regional groundwater flow information (from deep aquifers).

TOPOGRAPHIC INFORMATION

Surface topography may be indicative of the direction of surficial groundwater flow. This information can be used to assist the environmental professional in forming an opinion about the impact of nearby contaminated properties or, should contamination exist on the target property, what downgradient sites might be impacted.

TARGET PROPERTY TOPOGRAPHY

General Topographic Gradient: General SSE

SURROUNDING TOPOGRAPHY: ELEVATION PROFILES

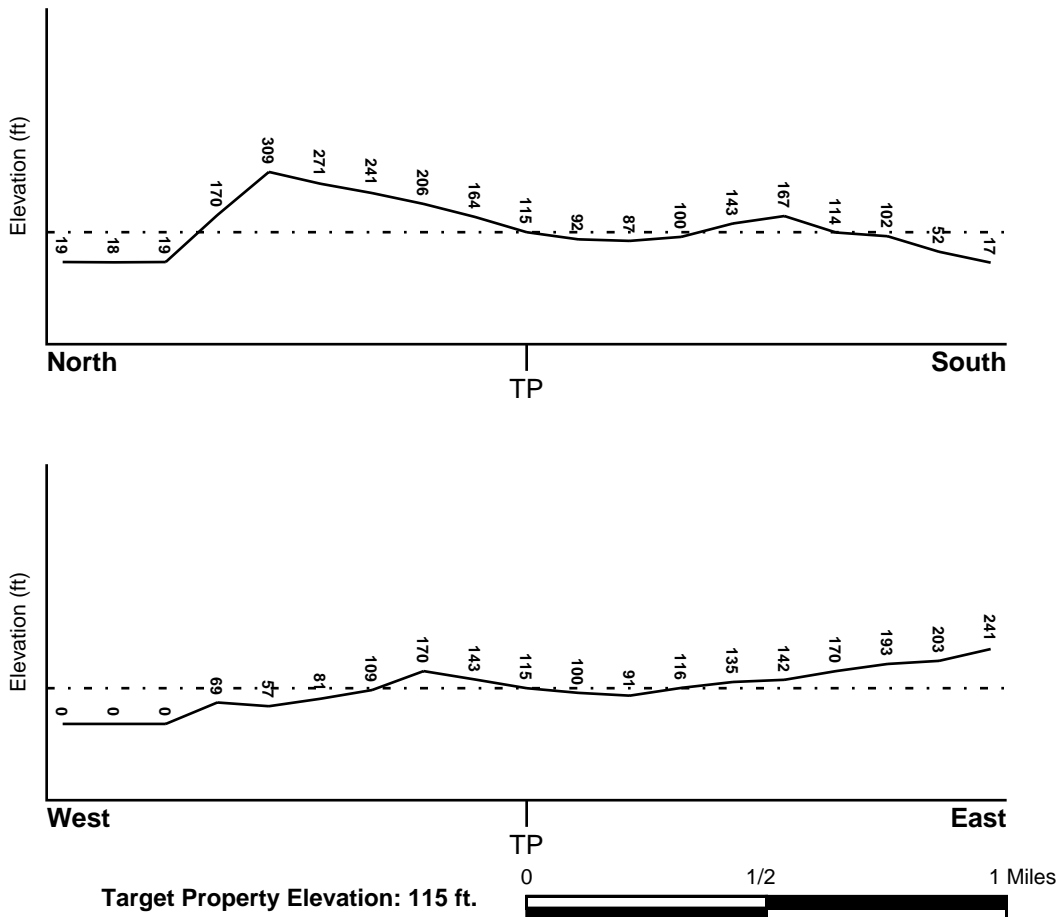

Source: Topography has been determined from the USGS 7.5' Digital Elevation Model and should be evaluated on a relative (not an absolute) basis. Relative elevation information between sites of close proximity should be field verified.

GEOCHECK® - PHYSICAL SETTING SOURCE SUMMARY

HYDROLOGIC INFORMATION

Surface water can act as a hydrologic barrier to groundwater flow. Such hydrologic information can be used to assist the environmental professional in forming an opinion about the impact of nearby contaminated properties or, should contamination exist on the target property, what downgradient sites might be impacted.

Refer to the Physical Setting Source Map following this summary for hydrologic information (major waterways and bodies of water).

FEMA FLOOD ZONE

<u>Target Property County</u> SAN DIEGO, CA	FEMA Flood <u>Electronic Data</u> YES - refer to the Overview Map and Detail Map
Flood Plain Panel at Target Property:	06073C - FEMA DFIRM Flood data
Additional Panels in search area:	Not Reported

NATIONAL WETLAND INVENTORY

<u>NWI Quad at Target Property</u> WEST DEL MAR (OE)	NWI Electronic <u>Data Coverage</u> YES - refer to the Overview Map and Detail Map
---	--

HYDROGEOLOGIC INFORMATION

Hydrogeologic information obtained by installation of wells on a specific site can often be an indicator of groundwater flow direction in the immediate area. Such hydrogeologic information can be used to assist the environmental professional in forming an opinion about the impact of nearby contaminated properties or, should contamination exist on the target property, what downgradient sites might be impacted.

Site-Specific Hydrogeological Data*:

Search Radius:	1.25 miles
Status:	Not found

AQUIFLOW®

Search Radius: 1.000 Mile.

EDR has developed the AQUIFLOW Information System to provide data on the general direction of groundwater flow at specific points. EDR has reviewed reports submitted by environmental professionals to regulatory authorities at select sites and has extracted the date of the report, groundwater flow direction as determined hydrogeologically, and the depth to water table.

<u>MAP ID</u>	<u>LOCATION FROM TP</u>	<u>GENERAL DIRECTION GROUNDWATER FLOW</u>
A1	1/4 - 1/2 Mile WSW	W
A2	1/4 - 1/2 Mile WSW	WNW

For additional site information, refer to Physical Setting Source Map Findings.

GEOCHECK® - PHYSICAL SETTING SOURCE SUMMARY

GROUNDWATER FLOW VELOCITY INFORMATION

Groundwater flow velocity information for a particular site is best determined by a qualified environmental professional using site specific geologic and soil strata data. If such data are not reasonably ascertainable, it may be necessary to rely on other sources of information, including geologic age identification, rock stratigraphic unit and soil characteristics data collected on nearby properties and regional soil information. In general, contaminant plumes move more quickly through sandy-gravelly types of soils than silty-clayey types of soils.

GEOLOGIC INFORMATION IN GENERAL AREA OF TARGET PROPERTY

Geologic information can be used by the environmental professional in forming an opinion about the relative speed at which contaminant migration may be occurring.

ROCK STRATIGRAPHIC UNIT

Era:	Cenozoic
System:	Tertiary
Series:	Eocene
Code:	Te (decoded above as Era, System & Series)

GEOLOGIC AGE IDENTIFICATION

Category: Stratified Sequence

Geologic Age and Rock Stratigraphic Unit Source: P.G. Schruben, R.E. Arndt and W.J. Bawiec, Geology of the Conterminous U.S. at 1:2,500,000 Scale - a digital representation of the 1974 P.B. King and H.M. Beikman Map, USGS Digital Data Series DDS - 11 (1994).

SSURGO SOIL MAP - 3941020.2s

ITEM 18

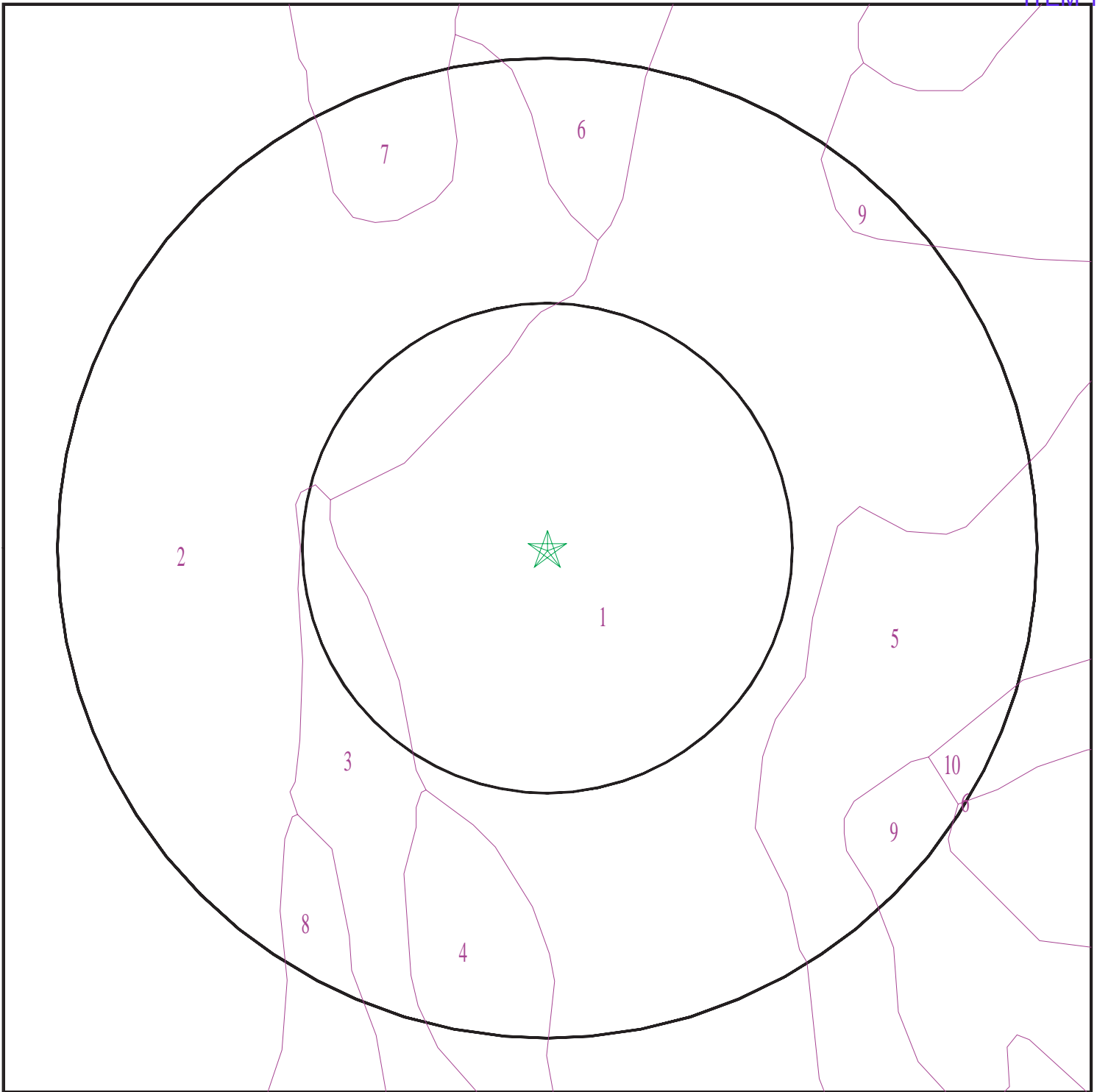

- ★ Target Property
- ∩ SSURGO Soil
- ∩ Water



SITE NAME: Earl Warren Middle School
ADDRESS: 155 Stevens Avenue
Solana Beach CA 92075
LAT/LONG: 32.9942 / 117.2634

CLIENT: URS Corporation
CONTACT: Lowell Woodbury
INQUIRY #: 3941020.2s
DATE: May 12, 2014 3:19 pm

GEOCHECK® - PHYSICAL SETTING SOURCE SUMMARY

DOMINANT SOIL COMPOSITION IN GENERAL AREA OF TARGET PROPERTY

The U.S. Department of Agriculture's (USDA) Soil Conservation Service (SCS) leads the National Cooperative Soil Survey (NCSS) and is responsible for collecting, storing, maintaining and distributing soil survey information for privately owned lands in the United States. A soil map in a soil survey is a representation of soil patterns in a landscape. The following information is based on Soil Conservation Service SSURGO data.

Soil Map ID: 1

Soil Component Name: CORRALITOS

Soil Surface Texture: loamy sand

Hydrologic Group: Class A - High infiltration rates. Soils are deep, well drained to excessively drained sands and gravels.

Soil Drainage Class: Somewhat excessively drained

Hydric Status: Not hydric

Corrosion Potential - Uncoated Steel: Moderate

Depth to Bedrock Min: > 0 inches

Depth to Watertable Min: > 0 inches

Soil Layer Information							
Layer	Boundary		Soil Texture Class	Classification		Saturated hydraulic conductivity micro m/sec	Soil Reaction (pH)
	Upper	Lower		AASHTO Group	Unified Soil		
1	0 inches	9 inches	loamy sand	Granular materials (35 pct. or less passing No. 200), Silty, or Clayey Gravel and Sand.	COARSE-GRAINED SOILS, Sands, Sands with fines, Silty Sand.	Max: 141 Min: 42	Max: 7.3 Min: 6.1
2	9 inches	42 inches	loamy fine sand	Granular materials (35 pct. or less passing No. 200), Silty, or Clayey Gravel and Sand.	COARSE-GRAINED SOILS, Sands, Sands with fines, Silty Sand.	Max: 141 Min: 42	Max: 7.3 Min: 6.1
3	42 inches	72 inches	sand	Granular materials (35 pct. or less passing No. 200), Silty, or Clayey Gravel and Sand.	COARSE-GRAINED SOILS, Sands, Clean Sands, Poorly graded sand. COARSE-GRAINED SOILS, Sands, Sands with fines, Silty Sand.	Max: 141 Min: 42	Max: 7.3 Min: 6.6

GEOCHECK® - PHYSICAL SETTING SOURCE SUMMARY

Soil Map ID: 2

Soil Component Name: MARINA

Soil Surface Texture: loamy coarse sand

Hydrologic Group: Class B - Moderate infiltration rates. Deep and moderately deep, moderately well and well drained soils with moderately coarse textures.

Soil Drainage Class: Somewhat excessively drained

Hydric Status: Not hydric

Corrosion Potential - Uncoated Steel: Moderate

Depth to Bedrock Min: > 0 inches

Depth to Watertable Min: > 0 inches

Soil Layer Information							
Layer	Boundary		Soil Texture Class	Classification		Saturated hydraulic conductivity micro m/sec	Soil Reaction (pH)
	Upper	Lower		AASHTO Group	Unified Soil		
1	0 inches	9 inches	loamy coarse sand	Granular materials (35 pct. or less passing No. 200), Silty, or Clayey Gravel and Sand.	COARSE-GRAINED SOILS, Sands, Sands with fines, Silty Sand.	Max: 141 Min: 42	Max: 7.3 Min: 5.6
2	9 inches	57 inches	loamy sand	Granular materials (35 pct. or less passing No. 200), Silty, or Clayey Gravel and Sand.	COARSE-GRAINED SOILS, Sands, Sands with fines, Silty Sand.	Max: 14 Min: 4	Max: 7.8 Min: 6.1
3	57 inches	59 inches	sand	Granular materials (35 pct. or less passing No. 200), Stone Fragments, Gravel and Sand.	COARSE-GRAINED SOILS, Sands, Clean Sands, Poorly graded sand. COARSE-GRAINED SOILS, Sands, Sands with fines, Silty Sand.	Max: 141 Min: 42	Max: 8.4 Min: 7.4

GEOCHECK® - PHYSICAL SETTING SOURCE SUMMARY

Soil Map ID: 3

Soil Component Name: TERRACE ESCARPMENTS

Soil Surface Texture: variable

Hydrologic Group: Class B - Moderate infiltration rates. Deep and moderately deep, moderately well and well drained soils with moderately coarse textures.

Soil Drainage Class:
Hydric Status: Not hydric

Corrosion Potential - Uncoated Steel: Not Reported

Depth to Bedrock Min: > 0 inches

Depth to Watertable Min: > 0 inches

Soil Layer Information							
Layer	Boundary		Soil Texture Class	Classification		Saturated hydraulic conductivity micro m/sec	Soil Reaction (pH)
	Upper	Lower		AASHTO Group	Unified Soil		
1	0 inches	59 inches	variable	Not reported	Not reported	Max: Min:	Max: Min:

Soil Map ID: 4

Soil Component Name: LOAMY ALLUVIAL LAND

Soil Surface Texture: variable

Hydrologic Group: Class D - Very slow infiltration rates. Soils are clayey, have a high water table, or are shallow to an impervious layer.

Soil Drainage Class: Moderately well drained

Hydric Status: Partially hydric

Corrosion Potential - Uncoated Steel: Not Reported

Depth to Bedrock Min: > 0 inches

Depth to Watertable Min: > 0 inches

GEOCHECK® - PHYSICAL SETTING SOURCE SUMMARY

Soil Layer Information							
Layer	Boundary		Soil Texture Class	Classification		Saturated hydraulic conductivity micro m/sec	Soil Reaction (pH)
	Upper	Lower		AASHTO Group	Unified Soil		
1	0 inches	59 inches	variable	Not reported	Not reported	Max: Min:	Max: Min:

Soil Map ID: 5

Soil Component Name: CORRALITOS

Soil Surface Texture: loamy sand

Hydrologic Group: Class A - High infiltration rates. Soils are deep, well drained to excessively drained sands and gravels.

Soil Drainage Class: Somewhat excessively drained

Hydric Status: Partially hydric

Corrosion Potential - Uncoated Steel: Moderate

Depth to Bedrock Min: > 0 inches

Depth to Watertable Min: > 0 inches

Soil Layer Information							
Layer	Boundary		Soil Texture Class	Classification		Saturated hydraulic conductivity micro m/sec	Soil Reaction (pH)
	Upper	Lower		AASHTO Group	Unified Soil		
1	0 inches	11 inches	loamy sand	Granular materials (35 pct. or less passing No. 200), Silty, or Clayey Gravel and Sand.	COARSE-GRAINED SOILS, Sands, Sands with fines, Silty Sand.	Max: 141 Min: 42	Max: 7.3 Min: 6.1
2	11 inches	42 inches	loamy fine sand	Granular materials (35 pct. or less passing No. 200), Silty, or Clayey Gravel and Sand.	COARSE-GRAINED SOILS, Sands, Sands with fines, Silty Sand.	Max: 141 Min: 42	Max: 7.3 Min: 6.1

GEOCHECK® - PHYSICAL SETTING SOURCE SUMMARY

Soil Layer Information							
Layer	Boundary		Soil Texture Class	Classification		Saturated hydraulic conductivity micro m/sec	Soil Reaction (pH)
	Upper	Lower		AASHTO Group	Unified Soil		
3	42 inches	72 inches	sand	Granular materials (35 pct. or less passing No. 200), Silty, or Clayey Gravel and Sand.	COARSE-GRAINED SOILS, Sands, Clean Sands, Poorly graded sand. COARSE-GRAINED SOILS, Sands, Sands with fines, Silty Sand.	Max: 141 Min: 42	Max: 7.3 Min: 6.6

Soil Map ID: 6

Soil Component Name: CARLSBAD

Soil Surface Texture: gravelly loamy sand

Hydrologic Group: Class C - Slow infiltration rates. Soils with layers impeding downward movement of water, or soils with moderately fine or fine textures.

Soil Drainage Class: Moderately well drained

Hydric Status: Not hydric

Corrosion Potential - Uncoated Steel: Moderate

Depth to Bedrock Min: > 0 inches

Depth to Watertable Min: > 0 inches

Soil Layer Information							
Layer	Boundary		Soil Texture Class	Classification		Saturated hydraulic conductivity micro m/sec	Soil Reaction (pH)
	Upper	Lower		AASHTO Group	Unified Soil		
1	0 inches	20 inches	gravelly loamy sand	Granular materials (35 pct. or less passing No. 200), Stone Fragments, Gravel and Sand.	COARSE-GRAINED SOILS, Sands, Sands with fines, Silty Sand.	Max: 42 Min: 14	Max: 6.5 Min: 5.6

GEOCHECK® - PHYSICAL SETTING SOURCE SUMMARY

Soil Layer Information							
Layer	Boundary		Soil Texture Class	Classification		Saturated hydraulic conductivity micro m/sec	Soil Reaction (pH)
	Upper	Lower		AASHTO Group	Unified Soil		
2	20 inches	38 inches	loamy sand	Granular materials (35 pct. or less passing No. 200), Silty, or Clayey Gravel and Sand.	COARSE-GRAINED SOILS, Sands, Sands with fines, Silty Sand.	Max: 42 Min: 14	Max: 6.5 Min: 5.1
3	38 inches	50 inches	indurated	Not reported	Not reported	Max: Min:	Max: Min:

Soil Map ID: 7

Soil Component Name: CARLSBAD

Soil Surface Texture: gravelly loamy sand

Hydrologic Group: Class C - Slow infiltration rates. Soils with layers impeding downward movement of water, or soils with moderately fine or fine textures.

Soil Drainage Class: Moderately well drained

Hydric Status: Not hydric

Corrosion Potential - Uncoated Steel: Moderate

Depth to Bedrock Min: > 0 inches

Depth to Watertable Min: > 0 inches

Soil Layer Information							
Layer	Boundary		Soil Texture Class	Classification		Saturated hydraulic conductivity micro m/sec	Soil Reaction (pH)
	Upper	Lower		AASHTO Group	Unified Soil		
1	0 inches	20 inches	gravelly loamy sand	Granular materials (35 pct. or less passing No. 200), Stone Fragments, Gravel and Sand.	COARSE-GRAINED SOILS, Sands, Sands with fines, Silty Sand.	Max: 42 Min: 14	Max: 6.5 Min: 5.6

GEOCHECK® - PHYSICAL SETTING SOURCE SUMMARY

Soil Layer Information							
Layer	Boundary		Soil Texture Class	Classification		Saturated hydraulic conductivity micro m/sec	Soil Reaction (pH)
	Upper	Lower		AASHTO Group	Unified Soil		
2	20 inches	38 inches	loamy sand	Granular materials (35 pct. or less passing No. 200), Stone Fragments, Gravel and Sand.	COARSE-GRAINED SOILS, Sands, Sands with fines, Silty Sand.	Max: 42 Min: 14	Max: 6.5 Min: 5.1
3	38 inches	50 inches	indurated	Not reported	Not reported	Max: Min:	Max: Min:

Soil Map ID: 8

Soil Component Name: MARINA

Soil Surface Texture: loamy coarse sand

Hydrologic Group: Class B - Moderate infiltration rates. Deep and moderately deep, moderately well and well drained soils with moderately coarse textures.

Soil Drainage Class: Somewhat excessively drained

Hydric Status: Not hydric

Corrosion Potential - Uncoated Steel: Moderate

Depth to Bedrock Min: > 0 inches

Depth to Watertable Min: > 0 inches

Soil Layer Information							
Layer	Boundary		Soil Texture Class	Classification		Saturated hydraulic conductivity micro m/sec	Soil Reaction (pH)
	Upper	Lower		AASHTO Group	Unified Soil		
1	0 inches	9 inches	loamy coarse sand	Granular materials (35 pct. or less passing No. 200), Silty, or Clayey Gravel and Sand.	COARSE-GRAINED SOILS, Sands, Sands with fines, Silty Sand.	Max: 141 Min: 42	Max: 7.3 Min: 5.6

GEOCHECK® - PHYSICAL SETTING SOURCE SUMMARY

Soil Layer Information							
Layer	Boundary		Soil Texture Class	Classification		Saturated hydraulic conductivity micro m/sec	Soil Reaction (pH)
	Upper	Lower		AASHTO Group	Unified Soil		
2	9 inches	57 inches	loamy sand	Granular materials (35 pct. or less passing No. 200), Silty, or Clayey Gravel and Sand.	COARSE-GRAINED SOILS, Sands, Sands with fines, Silty Sand.	Max: 14 Min: 4	Max: 7.8 Min: 6.1
3	57 inches	59 inches	sand	Granular materials (35 pct. or less passing No. 200), Fine Sand.	COARSE-GRAINED SOILS, Sands, Sands with fines, Silty Sand.	Max: 141 Min: 42	Max: 8.4 Min: 7.4

Soil Map ID: 9

Soil Component Name: CARLSBAD

Soil Surface Texture: gravelly loamy sand

Hydrologic Group: Class C - Slow infiltration rates. Soils with layers impeding downward movement of water, or soils with moderately fine or fine textures.

Soil Drainage Class: Moderately well drained

Hydric Status: Partially hydric

Corrosion Potential - Uncoated Steel: Moderate

Depth to Bedrock Min: > 0 inches

Depth to Watertable Min: > 0 inches

Soil Layer Information							
Layer	Boundary		Soil Texture Class	Classification		Saturated hydraulic conductivity micro m/sec	Soil Reaction (pH)
	Upper	Lower		AASHTO Group	Unified Soil		
1	0 inches	20 inches	gravelly loamy sand	Granular materials (35 pct. or less passing No. 200), Stone Fragments, Gravel and Sand.	COARSE-GRAINED SOILS, Sands, Sands with fines, Silty Sand.	Max: 42 Min: 14	Max: 6.5 Min: 5.6

GEOCHECK® - PHYSICAL SETTING SOURCE SUMMARY

Soil Layer Information							
Layer	Boundary		Soil Texture Class	Classification		Saturated hydraulic conductivity micro m/sec	Soil Reaction (pH)
	Upper	Lower		AASHTO Group	Unified Soil		
2	20 inches	33 inches	loamy sand	Granular materials (35 pct. or less passing No. 200), Silty, or Clayey Gravel and Sand.	COARSE-GRAINED SOILS, Sands, Sands with fines, Silty Sand.	Max: 42 Min: 14	Max: 6.5 Min: 5.1
3	33 inches	50 inches	indurated	Not reported	Not reported	Max: Min:	Max: Min:

Soil Map ID: 10

Soil Component Name: CARLSBAD

Soil Surface Texture: gravelly loamy sand

Hydrologic Group: Class C - Slow infiltration rates. Soils with layers impeding downward movement of water, or soils with moderately fine or fine textures.

Soil Drainage Class: Moderately well drained

Hydric Status: Not hydric

Corrosion Potential - Uncoated Steel: Moderate

Depth to Bedrock Min: > 0 inches

Depth to Watertable Min: > 0 inches

Soil Layer Information							
Layer	Boundary		Soil Texture Class	Classification		Saturated hydraulic conductivity micro m/sec	Soil Reaction (pH)
	Upper	Lower		AASHTO Group	Unified Soil		
1	0 inches	20 inches	gravelly loamy sand	Granular materials (35 pct. or less passing No. 200), Stone Fragments, Gravel and Sand.	COARSE-GRAINED SOILS, Sands, Sands with fines, Silty Sand.	Max: 42 Min: 14	Max: 6.5 Min: 5.6

GEOCHECK® - PHYSICAL SETTING SOURCE SUMMARY

Soil Layer Information							
Layer	Boundary		Soil Texture Class	Classification		Saturated hydraulic conductivity micro m/sec	Soil Reaction (pH)
	Upper	Lower		AASHTO Group	Unified Soil		
2	20 inches	27 inches	loamy sand	Granular materials (35 pct. or less passing No. 200), Stone Fragments, Gravel and Sand.	COARSE-GRAINED SOILS, Sands, Sands with fines, Silty Sand.	Max: 42 Min: 14	Max: 6.5 Min: 5.1
3	27 inches	42 inches	indurated	Not reported	Not reported	Max: Min:	Max: Min:

LOCAL / REGIONAL WATER AGENCY RECORDS

EDR Local/Regional Water Agency records provide water well information to assist the environmental professional in assessing sources that may impact ground water flow direction, and in forming an opinion about the impact of contaminant migration on nearby drinking water wells.

WELL SEARCH DISTANCE INFORMATION

<u>DATABASE</u>	<u>SEARCH DISTANCE (miles)</u>
Federal USGS	1.000
Federal FRDS PWS	Nearest PWS within 1 mile
State Database	1.000

FEDERAL USGS WELL INFORMATION

<u>MAP ID</u>	<u>WELL ID</u>	<u>LOCATION FROM TP</u>
No Wells Found		

FEDERAL FRDS PUBLIC WATER SUPPLY SYSTEM INFORMATION

<u>MAP ID</u>	<u>WELL ID</u>	<u>LOCATION FROM TP</u>
3	CA3702215	1/2 - 1 Mile WSW

Note: PWS System location is not always the same as well location.

STATE DATABASE WELL INFORMATION

<u>MAP ID</u>	<u>WELL ID</u>	<u>LOCATION FROM TP</u>

GEOCHECK® - PHYSICAL SETTING SOURCE SUMMARY

STATE DATABASE WELL INFORMATION

MAP ID

WELL ID

LOCATION
FROM TP

No Wells Found

PHYSICAL SETTING SOURCE MAP - 3941020.2s

ITEM 18

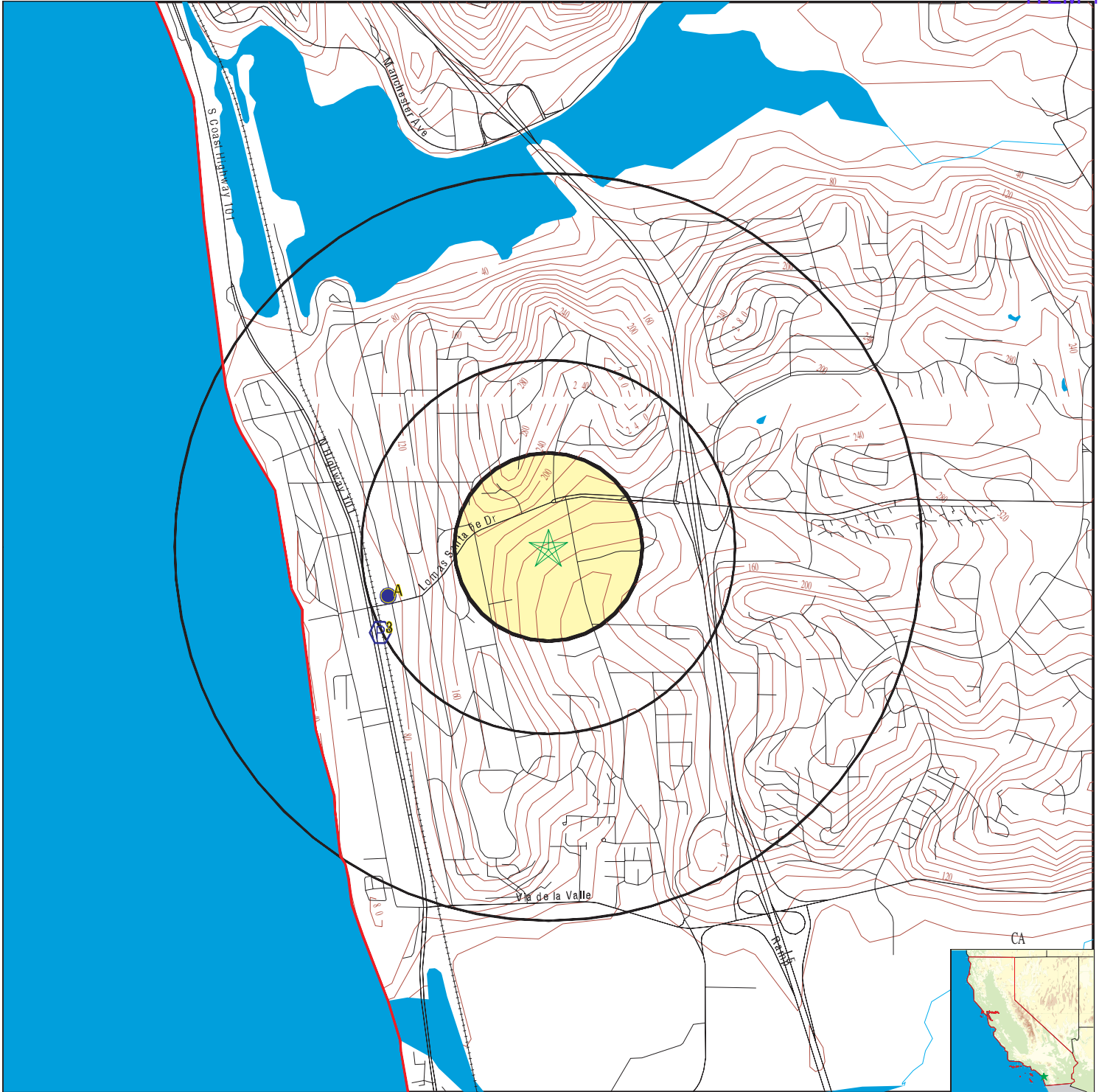

- County Boundary
- Major Roads
- Contour Lines
- Earthquake Fault Lines
- Earthquake epicenter, Richter 5 or greater
- Water Wells
- Public Water Supply Wells
- Cluster of Multiple Icons

- Groundwater Flow Direction
- Indeterminate Groundwater Flow at Location
- Groundwater Flow Varies at Location
- Closest Hydrogeological Data
- Oil, gas or related wells

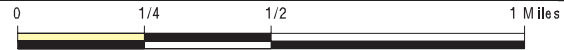

SITE NAME: Earl Warren Middle School
 ADDRESS: 155 Stevens Avenue
 Solana Beach CA 92075
 LAT/LONG: 32.9942 / 117.2634

CLIENT: URS Corporation
 CONTACT: Lowell Woodbury
 INQUIRY #: 3941020.2s
 DATE: May 12, 2014 3:19 pm

GEOCHECK® - PHYSICAL SETTING SOURCE MAP FINDINGS

Map ID
Direction
Distance
Elevation

Database EDR ID Number

A1 WSW 1/4 - 1/2 Mile Lower	Site ID: Groundwater Flow: Shallow Water Depth: Deep Water Depth: Average Water Depth: Date:	Not Reported W Not Reported Not Reported 40 11/02/1994	AQUIFLOW	37965
--	---	---	-----------------	--------------

A2 WSW 1/4 - 1/2 Mile Lower	Site ID: Groundwater Flow: Shallow Water Depth: Deep Water Depth: Average Water Depth: Date:	Not Reported WNW Not Reported Not Reported 30 04/03/1995	AQUIFLOW	38823
--	---	---	-----------------	--------------

3 WSW 1/2 - 1 Mile Lower			FRDS PWS	CA3702215
---	--	--	-----------------	------------------

PWS ID:	CA3702215	
Date Initiated:	7706	Date Deactivated: Not Reported
PWS Name:	BORREGO SPRINGS PROPERTY, INC BORREGO VILLAGE RESORT 3241 BORREGO VY STRT BORREGO SPRINGS, CA 92004	

Addressee / Facility:	System Owner/Responsible Party BORREGO VILLAGE RESORT P O BOX 6 SOLANA BEACH, CA 92075	
-----------------------	---	--

Facility Latitude:	32 59 27	Facility Longitude:	117 16 13
City Served:	Not Reported		
Treatment Class:	Untreated	Population:	00000028

Violations information not reported.

GEOCHECK® - PHYSICAL SETTING SOURCE MAP FINDINGS RADON

AREA RADON INFORMATION

State Database: CA Radon

Radon Test Results

Zipcode	Num Tests	> 4 pCi/L
92075	15	2

Federal EPA Radon Zone for SAN DIEGO County: 3

- Note: Zone 1 indoor average level > 4 pCi/L.
- : Zone 2 indoor average level >= 2 pCi/L and <= 4 pCi/L.
- : Zone 3 indoor average level < 2 pCi/L.

Federal Area Radon Information for SAN DIEGO COUNTY, CA

Number of sites tested: 30

Area	Average Activity	% <4 pCi/L	% 4-20 pCi/L	% >20 pCi/L
Living Area - 1st Floor	0.677 pCi/L	100%	0%	0%
Living Area - 2nd Floor	0.400 pCi/L	100%	0%	0%
Basement	Not Reported	Not Reported	Not Reported	Not Reported

PHYSICAL SETTING SOURCE RECORDS SEARCHED

TOPOGRAPHIC INFORMATION

USGS 7.5' Digital Elevation Model (DEM)

Source: United States Geologic Survey

EDR acquired the USGS 7.5' Digital Elevation Model in 2002 and updated it in 2006. The 7.5 minute DEM corresponds to the USGS 1:24,000- and 1:25,000-scale topographic quadrangle maps. The DEM provides elevation data with consistent elevation units and projection.

Scanned Digital USGS 7.5' Topographic Map (DRG)

Source: United States Geologic Survey

A digital raster graphic (DRG) is a scanned image of a U.S. Geological Survey topographic map. The map images are made by scanning published paper maps on high-resolution scanners. The raster image is georeferenced and fit to the Universal Transverse Mercator (UTM) projection.

HYDROLOGIC INFORMATION

Flood Zone Data: This data, available in select counties across the country, was obtained by EDR in 2003 & 2011 from the Federal Emergency Management Agency (FEMA). Data depicts 100-year and 500-year flood zones as defined by FEMA.

NWI: National Wetlands Inventory. This data, available in select counties across the country, was obtained by EDR in 2002, 2005 and 2010 from the U.S. Fish and Wildlife Service.

HYDROGEOLOGIC INFORMATION

AQUIFLOW^R Information System

Source: EDR proprietary database of groundwater flow information

EDR has developed the AQUIFLOW Information System (AIS) to provide data on the general direction of groundwater flow at specific points. EDR has reviewed reports submitted to regulatory authorities at select sites and has extracted the date of the report, hydrogeologically determined groundwater flow direction and depth to water table information.

GEOLOGIC INFORMATION

Geologic Age and Rock Stratigraphic Unit

Source: P.G. Schruben, R.E. Arndt and W.J. Bawiec, Geology of the Conterminous U.S. at 1:2,500,000 Scale - A digital representation of the 1974 P.B. King and H.M. Beikman Map, USGS Digital Data Series DDS - 11 (1994).

STATSGO: State Soil Geographic Database

Source: Department of Agriculture, Natural Resources Conservation Services

The U.S. Department of Agriculture's (USDA) Natural Resources Conservation Service (NRCS) leads the national Conservation Soil Survey (NCSS) and is responsible for collecting, storing, maintaining and distributing soil survey information for privately owned lands in the United States. A soil map in a soil survey is a representation of soil patterns in a landscape. Soil maps for STATSGO are compiled by generalizing more detailed (SSURGO) soil survey maps.

SSURGO: Soil Survey Geographic Database

Source: Department of Agriculture, Natural Resources Conservation Services (NRCS)

Telephone: 800-672-5559

SSURGO is the most detailed level of mapping done by the Natural Resources Conservation Services, mapping scales generally range from 1:12,000 to 1:63,360. Field mapping methods using national standards are used to construct the soil maps in the Soil Survey Geographic (SSURGO) database. SSURGO digitizing duplicates the original soil survey maps. This level of mapping is designed for use by landowners, townships and county natural resource planning and management.

PHYSICAL SETTING SOURCE RECORDS SEARCHED**LOCAL / REGIONAL WATER AGENCY RECORDS****FEDERAL WATER WELLS****PWS: Public Water Systems**

Source: EPA/Office of Drinking Water

Telephone: 202-564-3750

Public Water System data from the Federal Reporting Data System. A PWS is any water system which provides water to at least 25 people for at least 60 days annually. PWSs provide water from wells, rivers and other sources.

PWS ENF: Public Water Systems Violation and Enforcement Data

Source: EPA/Office of Drinking Water

Telephone: 202-564-3750

Violation and Enforcement data for Public Water Systems from the Safe Drinking Water Information System (SDWIS) after August 1995. Prior to August 1995, the data came from the Federal Reporting Data System (FRDS).

USGS Water Wells: USGS National Water Inventory System (NWIS)

This database contains descriptive information on sites where the USGS collects or has collected data on surface water and/or groundwater. The groundwater data includes information on wells, springs, and other sources of groundwater.

STATE RECORDS**Water Well Database**

Source: Department of Water Resources

Telephone: 916-651-9648

California Drinking Water Quality Database

Source: Department of Public Health

Telephone: 916-324-2319

The database includes all drinking water compliance and special studies monitoring for the state of California since 1984. It consists of over 3,200,000 individual analyses along with well and water system information.

OTHER STATE DATABASE INFORMATION**California Oil and Gas Well Locations**

Source: Department of Conservation

Telephone: 916-323-1779

Oil and Gas well locations in the state.

RADON**State Database: CA Radon**

Source: Department of Health Services

Telephone: 916-324-2208

Radon Database for California

Area Radon Information

Source: USGS

Telephone: 703-356-4020

The National Radon Database has been developed by the U.S. Environmental Protection Agency (USEPA) and is a compilation of the EPA/State Residential Radon Survey and the National Residential Radon Survey. The study covers the years 1986 - 1992. Where necessary data has been supplemented by information collected at private sources such as universities and research institutions.

EPA Radon Zones

Source: EPA

Telephone: 703-356-4020

Sections 307 & 309 of IRAA directed EPA to list and identify areas of U.S. with the potential for elevated indoor radon levels.

PHYSICAL SETTING SOURCE RECORDS SEARCHED

OTHER

Airport Landing Facilities: Private and public use landing facilities
Source: Federal Aviation Administration, 800-457-6656

Epicenters: World earthquake epicenters, Richter 5 or greater
Source: Department of Commerce, National Oceanic and Atmospheric Administration

California Earthquake Fault Lines: The fault lines displayed on EDR's Topographic map are digitized quaternary fault lines, prepared in 1975 by the United State Geological Survey. Additional information (also from 1975) regarding activity at specific fault lines comes from California's Preliminary Fault Activity Map prepared by the California Division of Mines and Geology.

STREET AND ADDRESS INFORMATION

© 2010 Tele Atlas North America, Inc. All rights reserved. This material is proprietary and the subject of copyright protection and other intellectual property rights owned by or licensed to Tele Atlas North America, Inc. The use of this material is subject to the terms of a license agreement. You will be held liable for any unauthorized copying or disclosure of this material.

APPENDIX G

Environmental Lien Search Report

Earl Warren Middle School

155 Stevens Avenue
Solana Beach, CA 92075

Inquiry Number: 3941020.7S
May 21, 2014

The EDR Environmental LienSearch™



6 Armstrong Road,
Fourth Floor
Shelton, CT 06484
800.352.0050
www.edrnet.com

EDR Environmental LienSearch™ Report

The EDR Environmental LienSearch Report provides results from a search of available current land title records for environmental cleanup liens and other activity and use limitations, such as engineering controls and institutional controls.

A network of professional, trained researchers, following established procedures, uses client supplied address information to:

- search for parcel information and/or legal description;
- search for ownership information;
- research official land title documents recorded at jurisdictional agencies such as recorders' offices, registries of deeds, county clerks' offices, etc.;
- access a copy of the deed;
- search for environmental encumbering instrument(s) associated with the deed;
- provide a copy of any environmental encumbrance(s) based upon a review of key words in the instrument(s) (title, parties involved, and description); and
- provide a copy of the deed or cite documents reviewed.

Thank you for your business.
Please contact EDR at 1-800-352-0050
with any questions or comments.

Disclaimer - Copyright and Trademark Notice

This report was prepared for the use of Environmental Data Resources, Inc., and Discovery Research Solutions, LLC, exclusively. This report is neither a guarantee of title, a commitment to insure, or a policy of title insurance. **NO WARRANTY, EXPRESSED OR IMPLIED, IS MADE WHATSOEVER IN CONNECTION WITH THIS REPORT.** Environmental Data Resources, Inc. (EDR) and Discovery Research Solutions, LLC specifically disclaim the making of any such warranties, including without limitation, merchantability or fitness for a particular use or purpose. The information contained in this report is retrieved as it is recorded from the various agencies that make it available. The total liability is limited to the fee paid for this report.

Copyright 2014 by Environmental Data Resources, Inc. All rights reserved. Reproduction in any media or format, in whole or in part, of any report or map of Environmental Data Resources, Inc., or its affiliates, is prohibited without prior written permission.

EDR and its logos are trademarks of Environmental Data Resources, Inc. or its affiliates. All other trademarks used herein are the property of their respective owners.

EDR Environmental LienSearch™ Report

TARGET PROPERTY INFORMATION

ADDRESS

EARL WARREN MIDDLE SCHOOL
155 STEVENS AVENUE
SOLANA BEACH, CA 92075

RESEARCH SOURCE

Source 1: San Diego Assessor
San Diego County, California

Source 2: San Diego Recorder
San Diego County, California

PROPERTY INFORMATION

Deed 1:

Type of Deed: Grant Deed
Title is vested in: San Dieguito Union High School District
Title received from: Santa Fe Irrigation District
Deed Executed: 11/10/1953
Deed Recorded: 11/12/1953
Book: 5070
Page: 153

Legal Description: All that certain piece or parcel of land being a portion of the Southeast Quarter of Section 35, Township 13 South, Range 4 West and that portion of the Northeast Quarter of Section 2, Township 14 South, Range 4 West, San Bernardino Base Meridian, according to United States Government Survey approved 04/19/1881, and 01/18/1876, respectively, situate and lying in the County of San Diego, State of California.

Legal Current Owner: San Dieguito Union High School District

Property Identifiers: 263-421-06-00

EDR Environmental LienSearch™ Report

ENVIRONMENTAL LIEN

Environmental Lien: Found Not Found

If found:

1st Party:

2nd Party:

Dated:

Recorded:

Book:

Page:

Docket:

Volume:

Instrument:

Comments:

Miscellaneous:

OTHER ACTIVITY AND USE LIMITATIONS (AULs)

Other AUL's: Found Not Found

If found:

1st Party:

2nd Party:

Dated:

Recorded:

Book:

Page:

Docket:

Volume:

Instrument:

Comments:

Miscellaneous:

EDR Environmental LienSearch™ Report

DEED EXHIBIT

NOV 5070 RE 153

SAN DIEGUITO UNION HIGH SCHOOL

OFFICE OF SUPERINTENDENT
ENCINITAS, CALIFORNIA
DAVID N. DAVIDSON, SUPERINTENDENT

November 12, 1953

DISTRICT INCLUDES
CARRIBO OF THE SEA
DEL MAR
ENCINITAS
LEUCONIA
OLIVENHAM
SAN DIEGO SANTA FE
SOLANA BEACH

MEMBERS OF THE BOARD
JOHN P. KIRBY, PRESIDENT
CLARENCE DARROUGH, CLERK
CLARENCE STUBER
W. W. CARPENTER
PAUL V. HANSEN

On motion of Member Hansen, seconded by Member Stuber, the following resolution is adopted:

BE IT RESOLVED by the Board of Trustees of the San Dieguito Union High School District of San Diego County that the deed of the Santa Fe Irrigation District, dated October 15, 1953, conveying land therein described to the San Dieguito Union High School District, be and the same is hereby accepted.

PASSED AND ADOPTED this 10th day of November 1953, by the Governing Board of the San Dieguito Union High School District of San Diego County, California, by the following vote:

AYES: Mr. Hansen, Mr. Carpenter, Mr. Darrough, Mr. Stuber, Mr. Kirby
NAYS: None
ABSENT: None

STATE OF CALIFORNIA)
COUNTY OF SAN DIEGO) SS

I, Clarence A. Darrough, Clerk of the Governing Board of the San Dieguito Union High School District of San Diego County, California, do hereby certify that the foregoing is a full, true and correct copy of a resolution adopted by the said board at a regular meeting thereof held at its regular place of meeting at the time and by the vote stated above, which resolution is on file in the office of the said Board.

Clarence A. Darrough
Clerk

C-534539 rjr

BOOK 5070 PAGE 154

PLACE INTERNAL

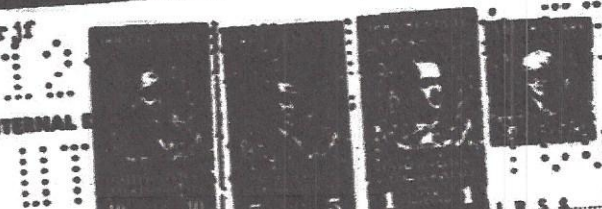

GRANT DEED

THIS FORM FURNISHED BY UNION TITLE INSURANCE AND TRUST CO.

L. R. S. 16.50

SANTA FE IRRIGATION DIST. RT.,

FOR A VALUABLE CONSIDERATION, do hereby
GRANT TO SAN DIEGUITO UNION HIGH SCHOOL DISTRICT

County of San Diego.

the real property in the
State of California, described as:

That portion of the Southeast Quarter of Section Thirty-five
Township Thirteen South, Range Four West, and that portion of
the Northeast Quarter of Section Two, Township Fourteen South,
Range Four West, San Bernardino Base Meridian, according to United
States Government Survey approved April 19, 1881, and January
18, 1876, respectively, described as follows:

Beginning at the Southwest corner of said Southeast Quarter
of Section Thirty-five; thence Northerly along the Westerly line
of said Southeast Quarter, North 0°05' West 938.65 feet, more or
less, to the center line of the 30 foot County Road and as shown
on Map of Road Survey No. 727, filed in the office of the County
Surveyor of said County; thence along said center line North 69°
03'30" East 448.86 feet (Record North: 69°06'30" East 448.69) to
the beginning of a tangent 1000 foot radius curve concave South-
erly; thence Easterly along said curve 108.71 feet, more or less,
to the Northerly prolongation of the center line of that 60 foot
County Road as described in deed to County of San Diego recorded
August 10, 1939 as Document No. 39375 in Book 928, page 406 of
Official Records, and is known as Road Survey No. 739; thence
Southeasterly along said Northerly prolongation and along said
center line last mentioned to and along the center line of that
60 foot County Road, as shown on Road Survey No. 369 filed in the
office of the County Surveyor of said County, a distance of 1520.80
feet, more or less, to a point in a line which is parallel with and
Northerly 354.12 feet measured at right angles from the Northerly
line of said Northeast Quarter of Section Two; thence along said
parallel line North 89°41'30" West 722.95 feet, more or less, to
the West line of said Northeast Quarter of Section Two; thence
along said West line, North 0°01'30" West 354.13 feet to the point
of beginning.

ORDER NO. C-534539

When recorded, please return
this instrument to

Grantee.....
Encinitas, California.....

NOTICE

Place Recorder's Stamp on
other side of this instrument

GRANT DEED
INDIVIDUAL

SANTA FE BLVD. DIST.

TO
SAN DIEGO UNION SCHOOL
DIST.

UNION Title Insurance
and Trust Company

James D. Forward, President
SECOND AVENUE at BROADWAY
SAN DIEGO 12, CALIFORNIA
Telephone Franklin 9-7751

APPENDIX H

Visual Asbestos and Lead-Based Paint Survey



July 30, 2014

Mr. John Addleman
San Dieguito Union High School District
684 Requeza Street
Encinitas, CA 92024

Subject: Letter Report Visual Asbestos and Lead-Based Paint survey
Earl Warren Middle School
155 Stevens Avenue
Solana Beach, California
Project No. 27654164.01004

Dear Mr. Addleman:

URS Corporation Americas (URS) conducted a visual asbestos and lead-based paint (LBP) survey of seven buildings on the Earl Warren Middle School campus located at 155 Stevens Avenue in Solana Beach, California on June 13, 2014. The survey was conducted by Mr. Ronald Miller of URS, a Certified Asbestos Consultant # 92-0470 (CAC) and a State of California Department of Health Services Certified Lead-Based Paint Inspector/Assessor # 5228 (IA). The objective of the survey was to assess the condition of accessible suspect asbestos-containing materials (ACM) and LBP and compare visual observations to asbestos sampling data previously conducted onsite in preparation for renovation/demolition of the buildings. These services were conducted to comply with regulations of the California Occupational Safety and Health Administration (Cal-OSHA) and the San Diego Air Pollution Control District (SDAPCD). Mr. Miller was escorted through the site by Mr. Daniel Young, Facilities Construction Planner for the San Dieguito Union High School District (District). These services were performed in accordance with the "Agreement between the San Dieguito Union High School District and URS for On Call California Environmental Quality Act Services CB2014-01, dated October 17, 2013" and our proposal dated April 1, 2014.

BUILDING DESCRIPTION

The Earl Warren Middle School campus is comprised of eight buildings including a shower/locker facility. The buildings contain offices, classrooms, science laboratory classrooms, bathrooms, storage rooms, meeting rooms, closets and utility rooms. The buildings, constructed from 1953 through 1993, have reportedly undergone renovation over the last 25 years. The floors in the majority of the buildings are concrete slab-on-grade. The temporary / portable classroom building (Building 40) has a raised wooden floor. The roofing system on the majority of the buildings is a multi-ply tar/felt membrane applied to the concrete or wood deck. The mineral cap sheet is also used as flashing felt along the parapet and equipment curbs. Heating, ventilation, and air conditioning (HVAC) systems and vent exhaust systems are roof-mounted on the permanent structures. Window-mounted air conditioning units are used in the temporary classroom building 40. Office and restroom areas are constructed with fiberglass insulation materials. Exterior walls



Mr. John Addleman
San Dieguito Union High School District
July 30, 2014
Page 2

are painted wood, concrete and stucco. Interior walls of the permanent offices and restrooms are constructed with wood or metal studs and gypsum board drywall materials or plaster. The floor surfaces are covered with ceramic tiles in the restrooms and carpeting in the office areas. The break areas, copy center and storage room floors in the buildings are covered with 12-inch by 12-inch vinyl floor tiles and sheet vinyl flooring materials. The ceilings in the cleaning closets and restrooms are covered with painted plaster materials. The ceiling in the office areas and classrooms are covered with 2-foot by 2-foot ceiling tiles, 2- by 4- foot ceiling tiles and 1- by-1-foot ceiling tiles. Fiberglass insulation materials were observed on the hot water lines and water heaters associated with the restrooms.

PREVIOUS INVESTIGATIONS

Mr. Miller, reviewed data tables excerpted from asbestos sampling and testing reports for the site previously conducted and provided by the District. The tables included two Asbestos Testing Summaries and Current Asbestos Locations (provided as an attachment). The summary documents list ACM located in the buildings and classrooms throughout the facility. The District has made arrangements for the abatement of ACM over the last twenty years. Review of the asbestos testing summary documents appears to show the majority of the friable ACM has been removed from the campus buildings. However, many of the non-friable ACM appear to remain onsite and will need to be removed prior to demolition of the structures.

VISUAL ASBESTOS SURVEY

Mr. Miller performed the walk-through asbestos survey on June 13, 2014. The walk-through was performed on seven buildings located at the school site including the office areas, classrooms, storage areas, closets, and maintenance rooms.

Suspect friable and non-friable ACM included the following: building drywall, joint compound, plaster, skim coat material; 2-by-2-foot, 2-by 4-foot, and 1-by-1-foot ceiling tiles; 12-by-12-inch vinyl floor tiles, tile mastic, sheet vinyl flooring materials, furnace tape, transite vent pipe, transite heater board material, ceramic tile grout, roofing materials, roofing mastic, stucco material, barrier paper, cove base material (baseboard) and carpet mastic materials. These materials were surveyed and grouped into homogeneous areas on the basis of their appearance. A visual and tactile investigation of the suspect materials was performed to assess damage and friability. No bulk samples were collected for asbestos analysis.

VISUAL LEAD-BASED PAINT SURVEY

The U. S. Environmental Protection Agency (USEPA) and the State of California Department of Public Health (DPH) have determined that a school building constructed prior to 1993 is presumed to contain LBP. Mr. Miller performed the walk-through to observe areas of suspected LBP based on USEPA guidelines. No bulk samples were collected for laboratory analysis.



Mr. John Addleman
San Dieguito Union High School District
July 30, 2014
Page 3

Mr. Miller assessed the degree, presence, location, and type of LBP hazard in the buildings. The walk-through was performed in accessible areas of the buildings including office areas, classrooms, storage areas, closets, and maintenance rooms.

Suspect LBP materials were observed on the exterior walls, interior walls, exterior trim, interior trim, doors and door frame materials. The majority of the painted materials were in good condition. Limited areas of suspected LBP located on the exterior trim of the building are in poor condition, including loose and flaking paint observed on the underside of the roof overhang of classroom building 40.

LIMITATIONS

This letter report, conclusions and recommendations are based on the following:

1. Previous asbestos survey reports provided for review included only excerpts of documents (provided as an attachment).
2. No previous documents or survey reports regarding LBP were provided for review.
3. This survey was limited to visual observations and review of provided data. No samples were collected.

CONCLUSIONS AND RECOMMENDATIONS

Based on the visual survey and review of the previous sampling and testing data, ACM is present in the buildings located at Earl Warren Middle School. According to the data reviewed, ACM has been abated in portions of the Earl Warren Middle School site between 1989 and 2005. Based on USEPA and DPH guidelines, suspect LBP is present onsite. Generally the paint is in good condition. However, limited areas of loose and flaking paint were observed. URS recommends that pre-demolition/renovation asbestos and LBP surveys should be performed on the Earl Warren Middle School buildings prior to any renovation or demolition activities.

If you have any questions regarding the visual ACM and LBP survey or other project related items, please contact the undersigned at (714) 835-6886.

Very truly yours,

URS CORPORATION

A handwritten signature in blue ink that reads "Ronald Miller".

Ronald Miller
California Certified Asbestos Consultant #92-0470

Attachments: Current Asbestos Locations
Asbestos Testing Summary
Asbestos Testing Summary

APPENDIX D

Traffic Engineering Analysis

Darnell & ASSOCIATES, INC.

TRANSPORTATION PLANNING & TRAFFIC ENGINEERING

August 5, 2014

Mr. Darin Neufeld, AICP
URS Corporation
4225 Executive Square, Suite 1600
La Jolla, CA 92037

D&A Ref. No: 140405

Subject: Traffic Engineering Analysis for the Earl Warren Middle School Master Plan Implementation.

Dear Mr. Neufeld:

Darnell & Associates, Inc. has completed its observations of the existing Earl Warren Middle School and Library site. The purpose of our observations and analysis is to identify traffic safety and/or traffic impacts safety and/or traffic impacts related to the implementation of the approved Master Plan. Figure 1 is a vicinity map showing the general location of the Earl Warren Middle School. Figure 2 depicts the existing Earl Warren Middle School and Library site. The proposed Master Plan Site Plan is presented on Figure 3.

Major aspects of the proposed Master Plan Development involves the reduction of full time students from 700 to a range of 500 up to 600 students, addition of staff parking, visitor parking and student drop off lane in the north quadrant of the project site and provisions for a fire truck access around the westerly side of the campus. The construction of staff parking and student drop off lane will require a new driveway to enter the site, closure of the existing driveway servicing the existing faculty parking area, and construction of additional visitor parking adjacent to Stevens Avenue and its connection to the existing driveway access servicing the Library.

The first step involves the estimation of the reduction in traffic generated by the proposed project and comparison to the existing 700 student campus. Table 1 presents the Earl Warren Middle School trip generation rates based on the SANDAG "Not So brief" published trip rates. Table 1 also provides a comparison of the net reduction in traffic entering and leaving the campus site.

Figure 4 was prepared showing the history of daily traffic volumes from Year 2000, Year 2015, Year 2020 and Year 2035. It should be noted traffic on Lomas Santa Fe Drive shows growth in traffic since Year 2000. However traffic on Stevens Avenue has reduced since Year 2000 and is projected to be less than the Year 2000 traffic data.

The Morning (AM), Mid-day and Evening (PM) peak hour traffic volume at the projects main access on Stevens Avenue at San Rodolfo were analyzed using Synchro 6 Software (Figure 4). The results are presented on Table 2, which shows the Earl Warren Middle School main access operating at LOS "B" for each of the AM, Mid-Day and PM peak hour conditions.

Table 1 - Project Trip Generation Summary										
Trip Generation Rates										
Land Use	Daily	AM Peak (7:15 AM - 8:15 AM)			Afternoon Peak (1:30 PM - 2:30 PM)			PM Peak (4:15 PM - 5:15 PM)		
		Total	IN	OUT	Total	IN	OUT	Total	IN	OUT
Middle School	1.4 Trips/Student	30% of Daily	60%	40%	25% of Daily	40%	60%	10% of Daily	40%	60%
Trip Generation Comparison										
Existing School (700 Students)	980	294	176	122	245	98	147	98	39	59
Proposed School (500 Students)	700	210	126	84	175	70	105	70	28	42
Net Change	(-290)	(-84)	(-50)	(-48)	(-70)	(-28)	(-42)	(-28)	(-11)	(-17)
Proposed School (600 Students)	840	252	151	101	210	84	126	84	34	50
Net Change	(-150)	(-42)	(-25)	(-21)	(-35)	(-14)	(-21)	(-14)	(-5)	(-9)

Mr. Darin Neufeld, AICP
URS Corporation
August 5, 2014'
Page 3

Condition	Delay sec/vehicle	Level of Service
AM Peak Hour (7:15 AM – 8:15 AM)	12.7	B
Mid-Day Peak Hour (1:30 PM – 2:30 PM)	14.3	B
PM Peak Hour (4:15 PM – 5:15 PM)	10.7	B

The next step in the analysis involved observations of traffic arriving and leaving the school, and the pickup and drop off of students along Stevens Avenue between Lomas Santa Fe and San Rodolfo. We observed the following:

- On numerous occasions vehicles dropping off students in the morning exceeded the capacity of the drop off areas and queued vehicles into the southbound number 2 travel lane;
- In the AM peak a school bus would stop in the loading area immediately south of the teacher parking area driveway. This bus picked up and dropped off students being transferred to other schools. The location of the bus loading zone used by the bus resulted in a reduction of available drop-off /pickup area along Stevens Avenue and vehicle queueing into the southbound travel lanes; and
- Drivers dropping off/picking up students were observed to occasionally enter southbound Stevens Avenue and immediately make a U-turn to go north on Stevens Avenue.

Implementation of the following measures and the new campus design with additional on-site student drop-off/pickup will eliminate the observations and concerns listed above. To further enhance the access to the site it is recommended that:

1. The on-street parking along the westerly side of Stevens Avenue be restricted;
2. Stevens Avenue between Lomas Santa Fe Drive and the access driveway for the drop-off lane and staff parking be striped to provide a dedicated southbound right turn lane; and
3. Work with the City of Solana Beach to restripe the center painted median to continue northward the two-way left turn lane on Stevens Avenue to reach the proposed staff parking driveway.

In summary the addition of above measures and design of the proposed Earl Warren Middle School Master Plan:

- Would result in less traffic generated by the Earl Warren Middle School;
- Would improve school access;
- Would enhance and improve traffic flow to and from the project site;
- Would move student drop-off/pickup activities on-site from Stevens Avenue; and
- Would improve safety entering and exiting the Earl Warren Middle School driveways.

Mr. Darin Neufeld, AICP
URS Corporation
August 5, 2014'
Page 4

Please feel free to contact our office should you have any questions or comments.

Sincerely,



DARNELL & ASSOCIATES, INC.



Bill E. Darnell, P.E.

RCE: 22338

BED/jam

140405- Earl Warren Middle School Impact Analysis
(Revised).doc/08/14

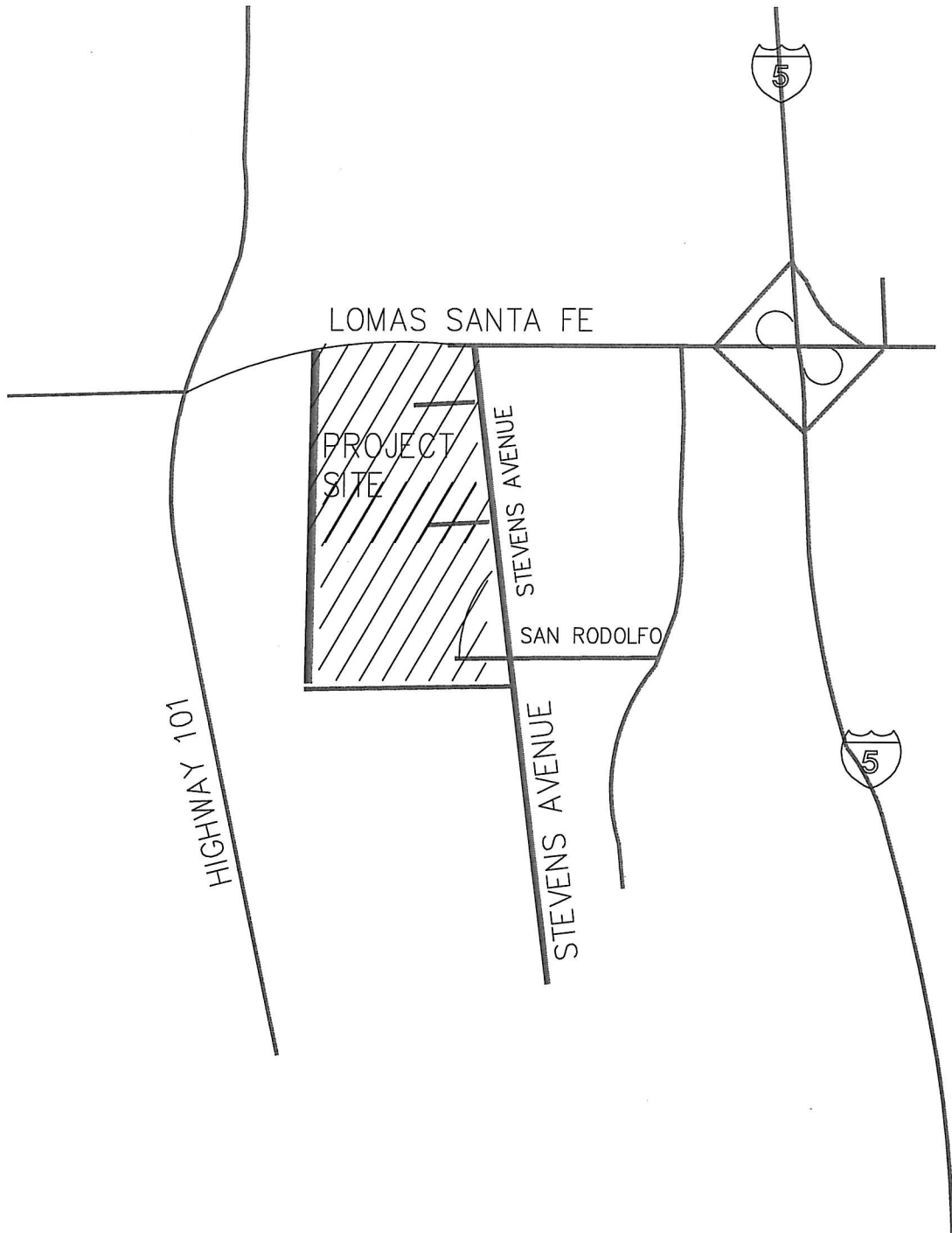

LEGEND

 - PROJECT SITE

Darnell & ASSOCIATES, INC.

140405AA.dwg 8-04-14

JAM

FIGURE 1
VICINITY MAP



Darnell & ASSOCIATES, INC.

140405 - FIGUREAA 08/04/14

jam

FIGURE 2
EXISTING EARL WARREN
MIDDLE SCHOOL AND LIBRARY

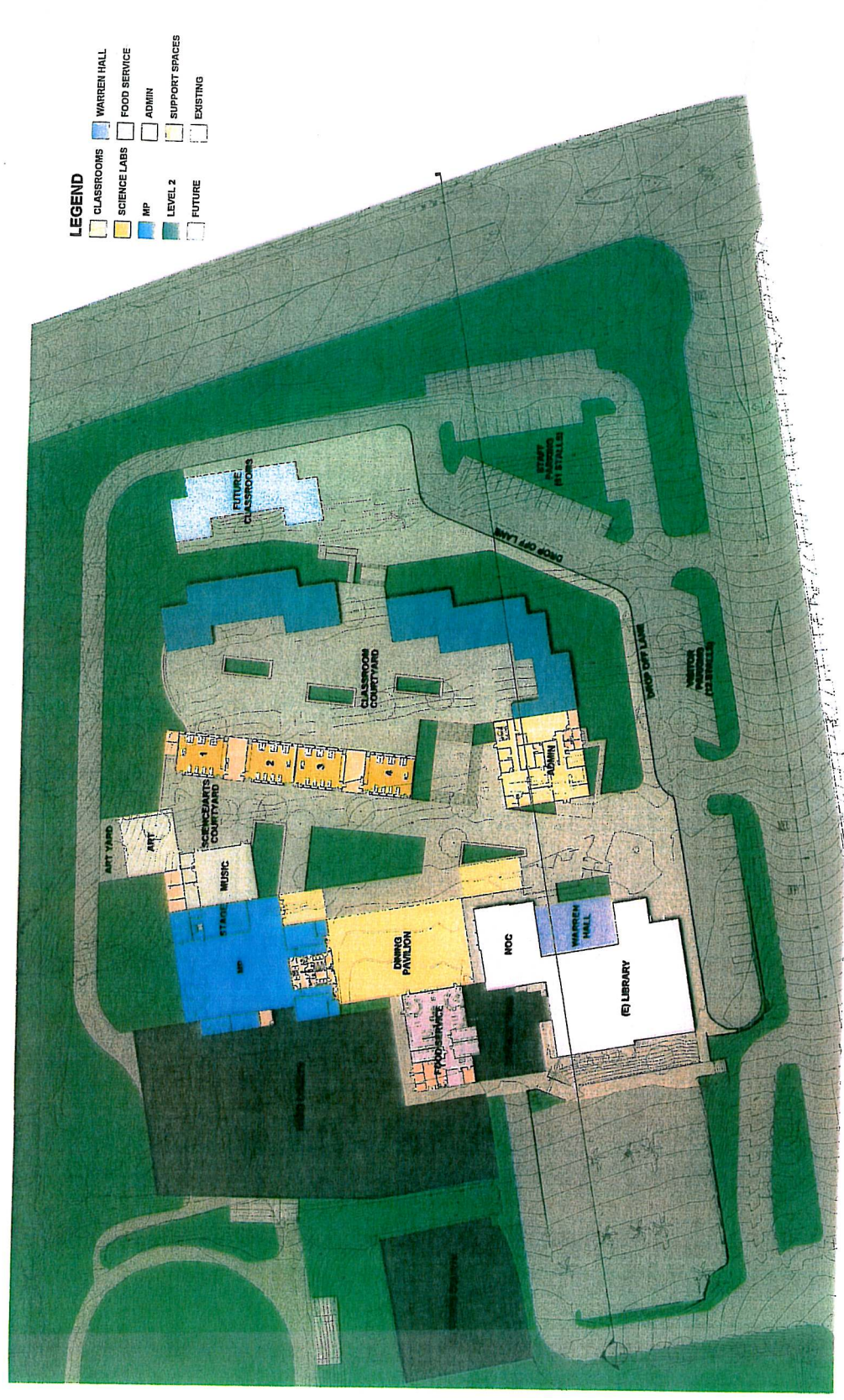

LEGEND

CLASSROOMS	WARREN HALL
SCIENCE LABS	FOOD SERVICE
MP	ADMIN
LEVEL 2	SUPPORT SPACES
FUTURE	EXISTING



Darnell & ASSOCIATES, INC.
140405AB.dwg 8-04-14 JAM

FIGURE 3
PROPOSED SITE PLAN

ITEM 18

ATTACHMENT

APPENDIX E

Response to Comments

APPENDIX E

Response to Comments

PUBLIC REVIEW

The Earl Warren Middle School Master Plan Mitigated Negative Declaration was circulated for state public review from November 3, 2014 to December 2, 2014. The following is a list of organizations and agencies that reviewed the Mitigated Negative Declaration.

Governor's Office of Planning and Research, State Clearinghouse

Resources Agency

California Department of Fish and Wildlife, Region 5

Department of Parks and Recreation

Department of Water Resources

California Highway Patrol

Caltrans, District 11

Regional Water Quality Control Board, Region 9

Department of Toxic Substances Control

Native American Heritage Commission

COMMENTORS INDEX

The following is a list of agencies which commented on the Mitigated Negative Declaration. No other comments were received.

Comment Letter

Response Numbers

Bryand M. Duke, Ph.D.

1

California Department of Fish and Wildlife

South Coast Region

3883 Ruffin Road

San Diego, CA 92123

Dated December 2, 2014



Edmund G. Brown Jr.
Governor

STATE OF CALIFORNIA
Governor's Office of Planning and Research
State Clearinghouse and Planning Unit



Ken Alex
Director

December 2, 2014

John Addleman
San Dieguito Union High School District
684 Requeza Street
Encinitas, CA 92024

Subject: Earl Warren Middle School Master Plan
SCH#: 2014101072

Dear John Addleman:

The State Clearinghouse submitted the above named Mitigated Negative Declaration to selected state agencies for review. The review period closed on December 1, 2014, and no state agencies submitted comments by that date. This letter acknowledges that you have complied with the State Clearinghouse review requirements for draft environmental documents, pursuant to the California Environmental Quality Act.

Please call the State Clearinghouse at (916) 445-0613 if you have any questions regarding the environmental review process. If you have a question about the above-named project, please refer to the ten-digit State Clearinghouse number when contacting this office.

Sincerely,

A handwritten signature in black ink that reads "Scott Morgan".

Scott Morgan
Director, State Clearinghouse

Document Details Report State Clearinghouse Data Base

ITEM 18

SCH# 2014101072
Project Title Earl Warren Middle School Master Plan
Lead Agency San Dieguito Union High School District

Type MND Mitigated Negative Declaration

Description The Project entails the design and construction of a new middle school on the site of the existing Earl Warren Middle School. The new middle school would serve the current students of Earl Warren Middle School and would include sixteen classrooms, a new administration building, a new food service building, a multi-purpose/athletic building, an art building with a courtyard, a new music building with an adjoining performance stage, four science classrooms, a new Warren Hall, and an area to allow for an additional four relocatable classrooms to provide flexibility for enrollment and program. An additional 56 parking spaces would be added to the existing 76 parking spaces for a total of 132 parking stalls. An interim campus would be constructed to supplement the existing campus that would be displaced by construction. This interim campus would consist of 31 relocatable classrooms, three restroom buildings, one administration building, one student support building, two multi-purpose buildings, and one food service building. The project site is located on the southwest corner of Lomas Santa Fe and Stevens Avenue in the City of Solana Beach, situated on approximately 20 acres.

Lead Agency Contact

Name John Addleman
Agency San Dieguito Union High School District
Phone (760) 753-6491 x5532 **Fax**
email
Address 684 Requeza Street
City Encinitas **State** CA **Zip** 92024

Project Location

County San Diego
City Solana Beach
Region
Lat / Long 32° 59' 37.6" N / 117° 15' 47.8" W
Cross Streets Lomas Santa Fe Drive
Parcel No. 263-421-06
Township 13/14S **Range** 4W **Section** 35/2 **Base**

Proximity to:

Highways I-5, Hwy 101
Airports
Railways Amtrack; NCTD
Waterways San Elijo Lagoon
Schools Santa Fe Christian
Land Use PLU: Middle School
 Z: Public/Institutional
 GPD: Public/Quasi-Public/Institutional

Project Issues Aesthetic/Visual; Agricultural Land; Air Quality; Archaeologic-Historic; Biological Resources; Coastal Zone; Drainage/Absorption; Flood Plain/Flooding; Forest Land/Fire Hazard; Geologic/Seismic; Minerals; Noise; Population/Housing Balance; Public Services; Recreation/Parks; Schools/Universities; Septic System; Sewer Capacity; Soil Erosion/Compaction/Grading; Solid Waste; Toxic/Hazardous; Traffic/Circulation; Vegetation; Water Quality; Water Supply; Wetland/Riparian; Growth Inducing; Landuse; Cumulative Effects; Other Issues

Document Details Report
State Clearinghouse Data Base

ITEM 18

Reviewing Agencies Resources Agency; California Coastal Commission; Department of Fish and Wildlife, Region 5; Department of Parks and Recreation; Cal Fire; Department of Water Resources; California Highway Patrol; Caltrans, District 7; Air Resources Board; Department of General Services; Regional Water Quality Control Board, Region 9; Department of Toxic Substances Control; Native American Heritage Commission; Public Utilities Commission; State Lands Commission

Date Received 10/31/2014 **Start of Review** 10/31/2014 **End of Review** 12/01/2014

Hollins, Jeremy

From: Addleman, John <john.addleman@sduhsd.net>
Sent: Tuesday, December 02, 2014 6:21 PM
To: Hollins, Jeremy; Eric Munoz; Howlett, Kim
Subject: Fwd: Comments on the draft Mitigated Negative Declaration for the Earl Warren Middle School Master Plan project.

Hi All,

As of this hour, this is the only comment/edit received.

Thanks,

John

John Addleman
Director of Planning Services
San Dieguito Union High School District
684 Requeza Street
Encinitas, CA 92024
760-753-6491x5532

----- Forwarded message -----

From: **Duke, Bryand@Wildlife** <Bryand.Duke@wildlife.ca.gov>
Date: Tue, Dec 2, 2014 at 4:11 PM
Subject: Comments on the draft Mitigated Negative Declaration for the Earl Warren Middle School Master Plan project.
To: "john.addleman@sduhsd.net" <john.addleman@sduhsd.net>

Good evening Mr. Addleman,

The California Department of Fish and Wildlife (Department) offers the following edits and recommendations to assist the San Dieguito Union High School District in avoiding or minimizing potential project impacts on biological resources as described in the draft Mitigated Negative Declaration for the Earl Warren Middle School Master Plan project. The Department recommends that Page 5-17 of the 5.4 Biological Resources section, Bio 1 subsection (of the MND) should include the following edits located below. Please note that additions to text are denoted by underlining the text.

Bio- 1 Prior to demolition, construction, or removal of trees the District shall provide a biological monitor to survey (≤ 3 days) the trees that are to be removed from the project site during the nesting season (January 1 through August 31). If an active nest is found, the tree supporting the nest, plus a buffer to be established by a qualified biologist, shall be avoided until the birds have fledged and the nest is abandoned. Additionally, If an active nest is identified, a buffer shall be established between the construction activities (and/or tree removal) and the nest so that nesting activities are not interrupted. The buffer shall be a minimum width of 300 feet (500 feet for raptors), shall be delineated by temporary fencing, and shall remain in effect as long as construction, demolition or tree removal is occurring or until the nest is no longer active. No project construction shall occur within the fenced nest zone until the young have fledged, are no longer being fed by the parents, have left the nest, and will no longer be affected by the construction. Project personnel, including all contractors working on site, should be instructed on the sensitivity of the area. Reductions in the nest buffer distance may be appropriate depending on the avian species involved, ambient levels of human activity, screening vegetation, or possibly other factors. If no active nest are found during the nesting season, removal of trees and demolition of existing EWMS can proceed.

We appreciate the opportunity to comment on the referenced draft MND. Please feel free to contact me if there are additional questions.

Sincerely,

Bryand

Bryand M. Duke, Ph.D.

Senior Environmental Scientist (Specialist)

California Department of Fish and Wildlife

Habitat Conservation Program, South Coast Region

3883 Ruffin Road, San Diego, CA 92123

Voice: [858.637.5511](tel:858.637.5511); Fax: [858.467.4299](tel:858.467.4299)

Bryand.Duke@wildlife.ca.gov

APPENDIX E

Response to Comments

RESPONSE

In response to California Department of Fish and Wildlife comment letter:

1. The district has taken into consideration the revisions to Mitigation Measure *Bio-1* that have been provided by the California Department of Fish and Wildlife on December 2, 2014. As a result, revisions to the mitigation measure have been developed that address establishing a protective buffer during demolition, construction, and tree removal activities to avoid impacts to nesting birds within the project site, and to instruct project personnel on the sensitivity of the area. Text within the MND has been edited in Mitigation Measure *Bio-1* and Section 5.4, as shown below.

From page 5-17 of the MND:

Bio-1 Prior to demolition, **construction**, or removal of trees the District shall provide a **qualified** biological monitor to survey the trees (**≤ 3 days**) that are to be removed from the project site during the nesting season (January 15 through August 31). If an active nest is found, the tree supporting the nest ~~plus a buffer to be established by a qualified biologist~~, shall be avoided until the birds have fledged and the nest is abandoned. **Additionally, if an active nest is identified prior to construction, a buffer shall be established by a qualified biologist between the construction activities (and/or tree removal) and the nest so that nesting activities are not interrupted. The recommended buffer widths are 500 feet for raptors, and 300 feet for migratory birds. Reductions and/or modifications to the nest buffer distance may be appropriate depending on the avian species involved, ambient levels of human activity, screening vegetation, or possibly other factors and adjustments shall be made at the sole discretion of the project biologist. Final buffer limits for nests established prior to construction shall be delineated by temporary fencing, and shall remain in effect as long as construction, demolition or tree removal is occurring or until the nest is no longer active. No project construction shall occur within the fenced nest zone until the young have left the nest and are no longer being fed by the parents unless the nest was established after construction began in which case avoidance measures are not required. If no active nests are found prior to construction or during the nesting season, removal of trees and construction activities and demolition of the existing EWMS can proceed.**

San Dieguito Union High School District

INFORMATION REGARDING BOARD AGENDA ITEM

TO: BOARD OF TRUSTEES

DATE OF REPORT: January 7, 2015

BOARD MEETING DATE: January 15, 2015

PREPARED BY: Eric R. Dill
Associate Superintendent, Business

SUBMITTED BY: Rick Schmitt
Superintendent

SUBJECT: FINANCING OPTIONS FOR GENERAL
OBLIGATION BONDS / ELECTION 2012,
SERIES 2015 (PROP AA)

EXECUTIVE SUMMARY

At the last meeting of the Board of Trustees, District staff along with financial adviser Adam Bauer of Fieldman, Rolapp & Associates discussed alternatives for the method of sale on the next series of bonds to be issued under Proposition AA. Following Board discussion, staff issued requests for proposals from underwriters in preparation of a possible negotiated sale. Underwriters were informed that a contract could be issued to a single, multiple, or no underwriter based upon staff analysis of their proposals and a determination of the best method of sale. Proposals will be reviewed and a recommendation will be made to the Board of Trustees at the February 5, 2015 meeting.

Mr. Bauer will provide follow-up information to the Board of Trustees at the January 15, 2015 meeting to assist with the final recommendation and decision on the method of sale at the February 5, 2015 meeting.

Additionally, Mr. Bauer and District staff will discuss sizing and structure options for the next series of bonds. Current Board Policy is more restrictive than the education and government code regulations on general obligation bond issuance. Staff will recommend that Board Policy revisions be brought forward at the two meetings in February to align with current law and provide greater flexibility and responsible financing options.

Presentation of the attached supplements will be made at the meeting for discussion.

RECOMMENDATION:

This item is being submitted as an information item.

Financing Options for General Obligation Bonds, Election of 2012, Series 2015 (Prop AA)



Adam Bauer

President

Tel: 949.660.7303 Cell: 949.295.5735

abauer@fieldman.com

January 15, 2015

Table of Contents

Tab 1	Historical Assessed Valuation
Tab 2	Summary of SDUHSD's General Obligation Debt Outstanding
Tab 3	General Obligation Bonds, 2012 Election, Series 2015
Tab 4	Negotiated vs. Competitive Sales



Tab 1:

Historical Assessed Valuation

Historical Assessed Valuation

FY Ending	Assessed Valuation ⁽¹⁾	% Change
2004	29,861,191,620	-
2005	33,052,549,198	10.69%
2006	36,865,401,090	11.54%
2007	40,836,737,545	10.77%
2008	44,580,481,308	9.17%
2009	47,541,676,198	6.64%
2010	48,133,897,080	1.25%
2011	47,577,917,365	-1.16%
2012	47,986,931,349	0.86%
2013	48,036,392,689	0.10%
2014	49,842,210,628	3.76%
2015	52,427,408,471	5.19%
11-year average		5.35%

Historical % Change in Total Assessed Value

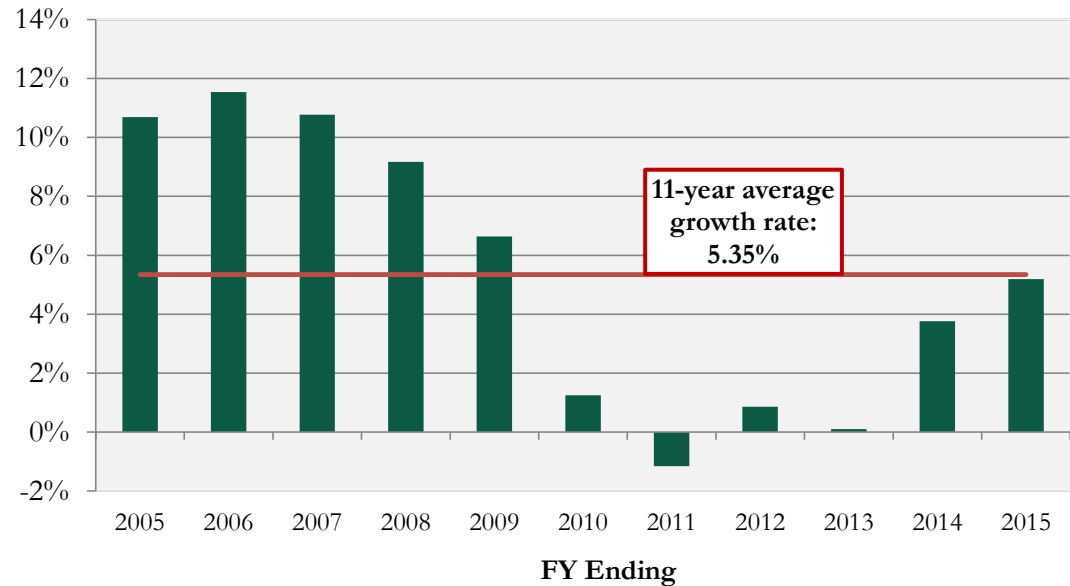

⁽¹⁾Total Before Redevelopment Increment

Fiscal Year	Assessed Value	Factor	Statutory Bonding Capacity
2014-15	\$52,427,408,471	1.25%	\$655,342,606

Outstanding Principal as of 1/15/15	Remaining Statutory Capacity
\$149,755,000	\$505,587,606



Tab 2:

Summary of SDUHSD's General Obligation Debt Outstanding

2012 Election (Proposition AA)

- The District has 1 series of GO Bonds outstanding under the November 6, 2012 Election
 - Not-to-exceed authorization of \$449,000,000
 - Projected tax rate limit of \$25 per \$100,000 of Assessed Value⁽²⁾
 - 2 series (Series A-1 Taxable & Series A-2) have been issued and \$289,000,000 in authorization remains
 - Series A-1 (taxable) had a final maturity of August 1, 2014
 - Series A-2 (tax-exempt) has a final maturity of August 1, 2038

Current Projected Tax Rates Under Election of 2012⁽¹⁾

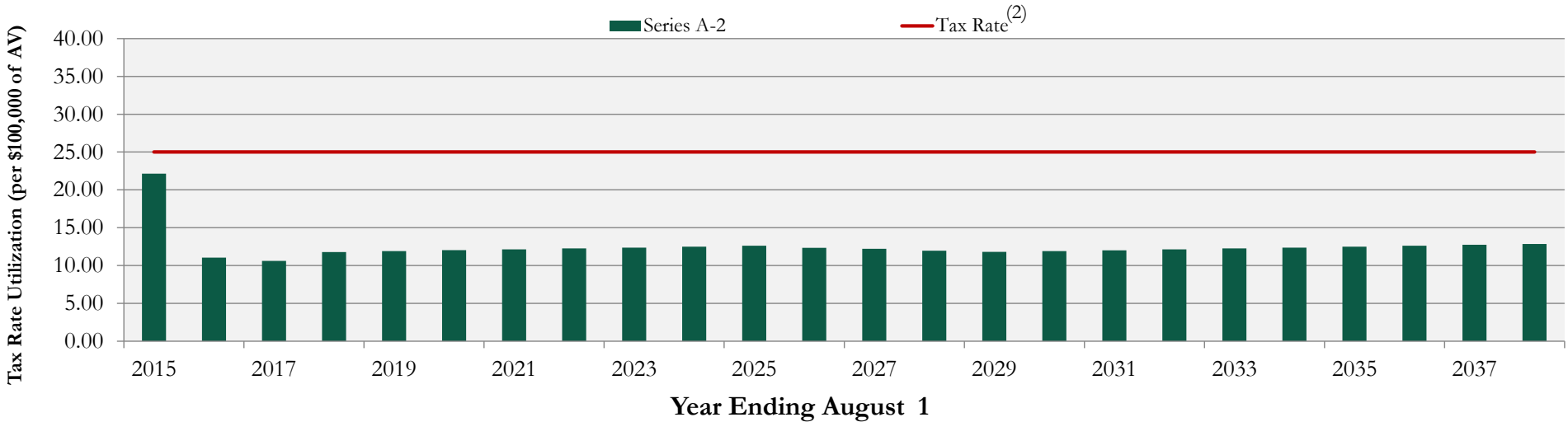

⁽¹⁾ Assumes 4% growth in A.V. for FY 15-16 and every year thereafter. (less than the 10-year average)
⁽²⁾ Per the District's Tax Rate Statement as of 7-26-2012.

Outstanding General Obligation Debt

General Obligation Bond Debt

Issue	Dated Date	Final Maturity	Original Principal	Principal Outstanding as of 10/1/14	Next Call Date
2012 Election, Series A-2	4/11/13	8/1/38	\$157,680,000	\$149,755,000	Callable 8-1-23 @ 100%

- The District is considering issuing new money general obligation bonds in early 2015
 - Can issue a maximum of 25-year Capital Appreciation Bonds (“CABs”)
 - Current Interest Bonds (“CIBs”) can mature in 30 or even 40 years, generating more proceeds sooner



Tab 3:

General Obligation Bonds, 2012 Election, Series 2015

Potential Prop AA Bond Program (25-year maximum term)

- The District has sufficient tax rate capacity to issue additional bond series under the 2012 authorization using a maximum of 25-year CIBs and CABs
 - Can issue \$227 million of its remaining \$289 million authorization when adhering to its projected tax rate limit of \$25/\$100,000 of Assessed Value

Tax Rates Under Election of 2012⁽¹⁾⁽²⁾

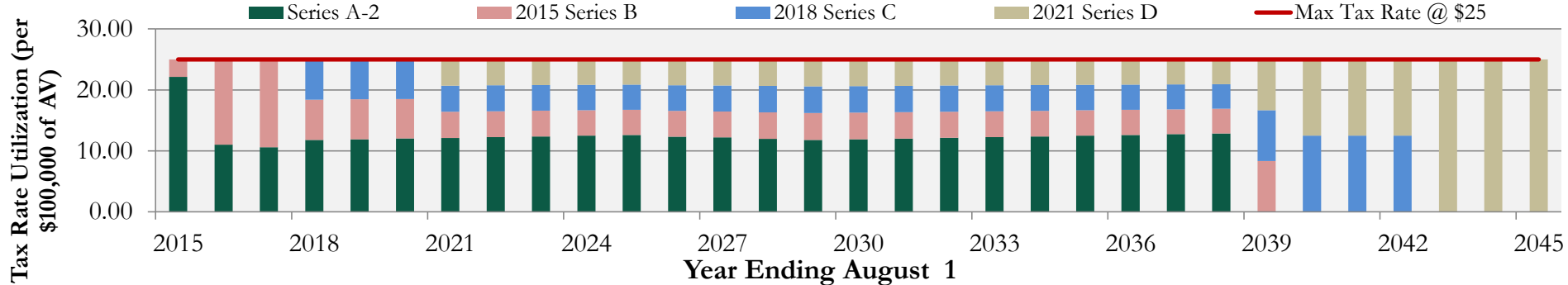

	Series A-1	Series A-2	2015 Series B	2018 Series C	2021 Series D	Total
Issue Date	4/11/2013	4/11/2013	4/8/2015	2/1/2018	2/1/2021	-
Par Amount	2,320,000	157,680,000	100,785,250	51,370,026	75,549,221	387,704,497
Project Amount	2,301,953	155,655,138	100,000,000	50,810,436	74,820,376	383,587,903
Final Maturity Date	8/1/2014	8/1/2038	8/1/2039	8/1/2042	8/1/2045	8/1/2045
Projected Repayment Ratio	1.01	1.72	2.08	1.95	2.81	2.04
Percentage of CIBs	100.00%	100.00%	65.11%	91.68%	57.10%	81.50%
Percentage of CABs	0.00%	0.00%	34.89%	8.32%	42.90%	18.50%

⁽¹⁾Assumes 4% growth in A.V. for FY 15-16 and every year thereafter. (less than the 10-year average).

⁽²⁾ Assumes MMD 10-year 'AA' average per maturity.

Potential Prop AA Bond Program (30-year maximum term)

- The School District could sell a higher amount of GO Bonds by issuing a maximum of 30-year CIBs and 25-year CABs
 - Extending the CIBs by 5 years results in additional proceeds but a slightly higher repayment ratio

Tax Rates Under Election of 2012⁽¹⁾⁽²⁾

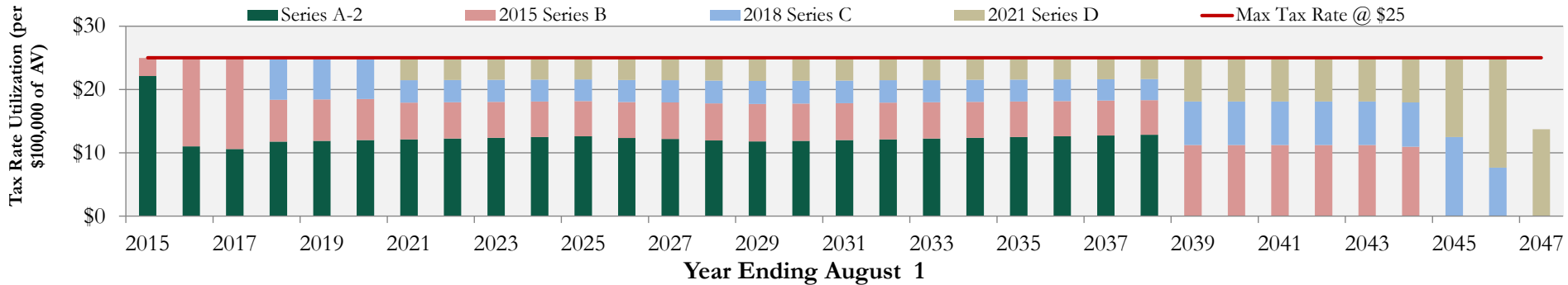

	Series A-1	Series A-2	2015 Series B	2018 Series C	2021 Series D	Total
Issue Date	4/11/2013	4/11/2013	4/8/2015	2/1/2018	2/1/2021	-
Par Amount	2,320,000	157,680,000	100,910,706	70,319,189	77,263,455	408,493,349
Project Amount	2,301,953	155,655,138	100,000,000	69,626,954	76,522,611	404,106,656
Final Maturity Date	8/1/2014	8/1/2038	8/1/2044	8/1/2046	8/1/2047	8/1/2047
Projected Repayment Ratio	1.01	1.72	2.24	2.38	2.56	2.12
Percentage of CIBs	100.00%	100.00%	91.86%	80.62%	69.20%	88.83%
Percentage of CABs	0.00%	0.00%	8.14%	19.38%	30.80%	11.17%

⁽¹⁾Assumes 4% growth in A.V. for FY 15-16 and every year thereafter. (less than the 10-year average).

⁽²⁾ Assumes MMD 10-year 'AA' average per maturity.

Recommended Updates to Policies

- ❑ Maximum Term of 25 years for all types of bonds
 - Maintain 25 years for CABs
 - Allow for 30 years for CIBs
- ❑ Not to exceed interest rate of 8.00%
 - No Change
- ❑ No Statement regarding Call Provision (Prepayment Option)
 - Require 10-year Prepayment Option for all types of bonds from dated date
- ❑ No Statement regarding maximum repayment ratio
 - Include a not to exceed 4 to 1 repayment ratio for each series of bonds
- ❑ No Statement regarding additional disclosure for issuance of CABs
 - Include a requirement that two Board Meetings are required prior to the issuance of CABs
- ❑ No Statement on estimates in future Assessed Value
 - Include a statement regarding estimates of future Assessed Value growth/decline



Tab 3:

Negotiated vs. Competitive Sales

Comparing Bond Pricings

- ❑ Municipal Market Data (MMD) is a compilation of price thoughts prepared daily for by municipal bond traders
- ❑ MMD assists with comparing bond sales from one day to the next
- ❑ 'AAA' MMD is the scale of a perfect credit, to which all tax-exempt bond pricings are compared to (spread)
- ❑ Some of the factors that influence municipal bond pricings are:
 - Rating
 - Term
 - Other transactions in the market
 - Global events
 - Local events
 - Liquidity of investors
 - Structure of bonds
- ❑ Comparing recent transactions did not in result in conclusive result for best method of sale

Pricing Results - Negotiated Bond Sales

- Displays spreads to 'AAA' MMD of respective day of sale for GO credits in the 'Aa2/Aa3/AA/AA-' category sold by negotiated sale process

Issue	Mesa Union School District 2014 General Obligation Refunding Bonds	Montebello Unified School District General Obligation Refunding Bonds, Series 2015	Santa Barbara Unified School District 2014 General Obligation Refunding Bonds	Nevada Joint Union High School District 2014 General Obligation Refunding Bonds	Southwestern Community College District 2015 General Obligation Refunding Bonds															
Sale Method	Negotiated	Negotiated	Negotiated	Negotiated	Negotiated															
U/W	Stifel Nicolaus	RBC Capital Markets (Lead) Blaylock Beal Van (Co)	Piper Jaffray	George K. Baum	Morgan Stanley (Lead) Piper Jaffray (Co)															
Pricing Date	December 16, 2014	December 10, 2014	December 10, 2014	December 3, 2014	December 3, 2014															
Par Amount	\$3,855,000	\$28,895,000	\$14,235,000	\$6,410,000	\$27,045,000															
Security	General Obligation	General Obligation	General Obligation	General Obligation	General Obligation															
Underlying Rating	S&P: AA-	Moody's: Aa3	Moody's: Aa3 S&P: AA-	Moody's: Aa2	Moody's: Aa2 S&P: AA-															
Pricing Status	Final	Final	Final	Final	Final															
Year	Cpn	P/Y	AAA MMD*	Spread	Cpn	P/Y	AAA MMD*	Spread	Cpn	P/Y	AAA MMD*	Spread	Cpn	P/Y	AAA MMD*	Spread	Cpn	P/Y	AAA MMD*	Spread
2015	2.000	0.250	0.140	11	2.000	0.150	0.140	1	2.000	0.150	0.140	1	3.000	0.150	0.140	1	2.000	0.430	0.140	29
2016	2.000	0.450	0.400	5					3.000	0.390	0.390	0	3.000	0.320	0.370	-5	3.000	0.650	0.370	28
2017	2.000	0.750	0.680	7					3.000	0.660	0.660	0	3.000	0.600	0.630	-3	4.000	0.960	0.630	33
2018	2.000	1.030	0.960	7					4.000	0.910	0.930	-2	4.000	0.830	0.880	-5	4.000	1.250	0.880	37
2019	4.000	1.300	1.220	8	5.000	1.180	1.200	-2	4.000	1.120	1.200	-8	4.000	1.130	1.150	-2	5.000	1.550	1.150	40
2020	4.000	1.550	1.430	12	5.000	1.430	1.440	-1	5.000	1.380	1.440	-6	4.000	1.400	1.420	-2	5.000	1.840	1.420	42
2021	4.000	1.810	1.640	17	5.000	1.670	1.660	1	5.000	1.630	1.660	-3	4.000	1.670	1.680	-1	5.000	2.130	1.680	45
2022	5.000	1.970	1.790	18	5.000	1.930	1.830	10	5.000	1.860	1.830	3	4.000	1.900	1.860	4	5.000	2.360	1.860	50
2023	5.000	2.100	1.870	23	5.000	2.090	1.910	18	5.000	2.010	1.910	10	3.000	2.080	1.980	10	5.000	2.540	1.980	56
2024	5.000	2.240	1.960	28	5.000	2.240	2.010	23	5.000	2.160	2.010	15	3.000	2.220	2.080	14	5.000	2.680	2.080	60
2025	5.000	2.400	2.070	33	5.000	2.410	2.120	29	5.000	2.360	2.120	24	5.000	2.400	2.200	20	5.000	2.820	2.200	62
2026	5.000	2.530	2.150	38	5.000	2.550	2.200	35	5.000	2.470	2.200	27	5.000	2.560	2.290	27				
2027	5.000	2.640	2.210	43	5.000	2.650	2.260	39	5.000	2.550	2.260	29	5.000	2.630	2.360	27				
2028	3.000	3.090	2.260	83	5.000	2.740	2.310	43	3.000	3.070	2.310	76	3.000	3.220	2.420	80				
2029	3.000	3.190	2.310	88	5.000	2.790	2.360	43	3.000	3.120	2.360	76	4.000	3.020	2.480	54				
2030	3.000	3.270	2.360	91	3.125	3.290	2.410	88	3.000	3.150	2.410	74	4.000	3.120	2.530	59				
2031	3.750	3.190	2.410	78	3.250	3.390	2.460	93												
2032	3.750	3.290	2.460	83	5.000	2.940	2.510	43												
2033	3.750	3.340	2.510	83	5.000	2.990	2.560	43												
2034																				
Optional Call Provisions	Callable 8-1-24 @ 100%	Callable 2-1-25 @ 100%	Callable 8-1-24 @ 100%	Not callable																
10 Yr. Treasury**	2.07%		2.18%		2.18%		2.29%		2.29%		2.29%		2.29%		2.29%		2.29%		2.29%	
30 Yr. Treasury**	2.69%		2.83%		2.83%		2.99%		2.99%		2.99%		2.99%		2.99%		2.99%		2.99%	

* MMD AAA interest rate scale.

** Treasury rates are from the day of the respective sale.

District Staff Update and Discussion – Competitive vs. Negotiated Bond Sale

- ❑ Staff discussed both options with the Board of Trustees at the December 11, 2014 regular meeting
- ❑ Based upon Board discussion, the District issued requests for proposals (RFP) from underwriters in preparation of a possible negotiated sale
- ❑ Underwriters informed that contract could be awarded to a single, multiple, or no underwriter depending on staff analysis and determination of preferred method of sale
- ❑ Proposals will be reviewed and a recommendation will be made to the Board of Trustees at the February 15, 2015 regular meeting

San Dieguito Union High School District

INFORMATION REGARDING BOARD AGENDA ITEM

TO: BOARD OF TRUSTEES

DATE OF REPORT: December 12, 2014

BOARD MEETING DATE: January 15, 2015

PREPARED BY: Michael Grove, Associate Superintendent of Educational Services

SUBMITTED BY: Rick Schmitt, Superintendent

SUBJECT: FIRST READING OF NEW / REVISED BOARD POLICIES AND ADMINISTRATIVE REGULATIONS

EXECUTIVE SUMMARY

As new and/or revised federal regulations and California Education Code become law and when legal cases affect board policies, the California School Boards Association (CSBA) provides school districts with samples of new or replacement policies to assist in maintaining updated policies.

The following Board Policies have been created or revised to align with the CSBA recommendations:

Current Policy Number	New Policy Number	Title	Revised	Comments
	0460 / 0460 AR-1	Local Control and Accountability Plan		New to align with CSBA recommendations
	6142.2 / 6142.2 AR-1	World – Foreign Language Instruction		New to align with CSBA recommendations
	6142.3	Civic Education		New to align with CSBA recommendations
6142.5 AR-1		Environmental Awareness		Delete AR - redundant
	6142.6	Visual and Performing Arts Education		New to align with CSBA recommendations
	6142.7	Physical Education and Activity		New to align with CSBA recommendations
	6142.8	Comprehensive Health Education		New to align with CSBA recommendations
	6142.91	Reading / Language Arts Instruction		New to align with CSBA recommendations

ITEM 20A-L

Executive Summary
FIRST READING OF NEW / REVISED BOARD POLICIES AND ADMINISTRATIVE REGULATIONS
Page 2

Current Policy Number	New Policy Number	Title	Revised	Comments
	6142.92	Mathematics Instruction		New to align with CSBA recommendations
	6142.93	Science Instruction		New to align with CSBA recommendations
	6142.94	History-Social Science Instruction		New to align with CSBA recommendations
6200.1	6146.1/ 6146.1 AR-1	High School Graduation Requirements	✓	Revised to reflect necessary updates due to 1) math course changes as a result of the new Common Core State Standards implementation, and 2) alignment of the policy number to the CSBA number (Delete 6200.1 Policy and AR)

RECOMMENDATION:

This item is being presented for first read on January 15, 2015, and will be resubmitted for board action on February 5, 2015.

FUNDING SOURCE:

Not applicable

PHILOSOPHY, GOALS, OBJECTIVES AND COMPREHENSIVE PLANS

0460

LOCAL CONTROL AND ACCOUNTABILITY PLAN (LCAP)

The Governing Board desires to ensure the most effective use of available state funding to improve outcomes for all students. A community-based, comprehensive, data-driven planning process shall be used to identify annual goals and specific actions aligned with state and local priorities and to facilitate continuous improvement of district practices.

The Board shall adopt a districtwide local control and accountability plan (LCAP), using the template provided by the State Board of Education, which addresses the state priorities specified in Education Code 52060. The LCAP shall be effective for three years and shall be updated on or before July 1 of each year.

In addition, the LCAP shall address any local priorities adopted by the Board.

The LCAP shall focus on improving outcomes for all students, particularly those who are "unduplicated students" and other underperforming students.

Unduplicated students include students who are eligible for free or reduced-price meals, English learners, and foster youth and are counted only once for purposes of the local control funding formula.

To minimize duplication of effort and provide clear direction for program implementation, the LCAP and other district and school plans shall be aligned to the extent possible.

The Superintendent or designee shall review the single plan for student achievement (SPSA) submitted by each district school pursuant to Education Code 64001 to ensure that the specific actions included in the LCAP or the annual update are consistent with strategies included in the SPSA.

Any complaint that the district has not complied with legal requirements pertaining to the LCAP may be filed pursuant to AR 1312.3 - Uniform Complaint Procedures.

PLAN DEVELOPMENT

The Superintendent or designee shall gather data and information needed for effective and meaningful plan development and present it to the Board and community. Such data and information shall include, but not be limited to, data regarding the numbers of students in various student subgroups, disaggregated data on student achievement levels, and information about current programs and expenditures.

The Board shall consult with teachers, principals, administrators, other school personnel, employee bargaining units, parents/guardians, and students in developing the LCAP.

PUBLIC REVIEW AND INPUT

The Board shall establish the following committee(s) to review and comment on the LCAP:

1. A parent advisory committee including at least one parent/guardian of unduplicated students as defined above.
2. An English learner parent advisory committee whenever district enrollment includes at least 15 percent English learners and at least 50 students who are English learners

PHILOSOPHY, GOALS, OBJECTIVES AND COMPREHENSIVE PLANS

0460

The Superintendent or designee shall present the LCAP or the annual update to the committee(s) before it is submitted to the Board for adoption, and shall respond in writing to comments received from the committee(s).

The Superintendent or designee shall notify members of the public of the opportunity to submit written comments regarding the specific actions and expenditures proposed to be included in the LCAP or the annual update to the LCAP. The notification shall be provided using the most efficient method of notification possible, which may not necessarily include producing printed notices or sending notices by mail. All written notifications related to the LCAP or the annual update shall be provided in the primary language of parents/guardians when required by Education Code 48985.

The Board shall hold at least one public hearing to solicit the recommendations and comments of members of the public regarding the specific actions and expenditures proposed to be included in the LCAP or the annual update. The public hearing shall be held at the same meeting as the public hearing required prior to the adoption of the district budget in accordance with Education Code 42127 and AR 3100 - Budget.

ADOPTION OF THE PLAN

Prior to adopting the district budget, but at the same public meeting, the Board shall adopt the LCAP or the annual update. This meeting shall be held after the public hearing described above, but not on the same day as the hearing.

The Board may adopt revisions to the LCAP at any time during the period in which the plan is in effect, provided the Board follows the process to adopt the LCAP pursuant to Education Code 52062 and the revisions are adopted in a public meeting.

SUBMISSION OF THE PLAN TO THE COUNTY SUPERINTENDENT OF SCHOOLS

Not later than five days after adoption of the LCAP or the annual update to the LCAP, the Board shall file the LCAP or the annual update with the County Superintendent of Schools. (Education Code 52070) If the County Superintendent sends, by August 15, a written request for clarification of the contents of the LCAP or the annual update, the Board shall respond in writing within 15 days of the request. If the County Superintendent then submits recommendations for amendments to the LCAP within 15 days of receiving the Board's response, the Board shall consider those recommendations in a public meeting within 15 days of receiving the recommendations.

MONITORING PROGRESS

The Superintendent or designee shall report to the Board, at least semi-annually in accordance with the timeline and indicators established by him/her and the Board, regarding the district's progress toward attaining each goal identified in the LCAP. Evaluation data shall be used to recommend any necessary revisions to the LCAP.

PHILOSOPHY, GOALS, OBJECTIVES AND COMPREHENSIVE PLANS

0460

TECHNICAL ASSISTANCE / INTERVENTION

When it is in the best interest of the district, the Board may submit a request to the County Superintendent for technical assistance, including, but not limited to:

1. Assistance in the identification of district strengths and weaknesses in regard to state priorities and review of effective, evidence-based programs that apply to the district's goals
2. Assistance from an academic expert, team of academic experts, or another district in the county in identifying and implementing effective programs to improve the outcomes for student subgroups
3. Advice and assistance from the California Collaborative for Educational Excellence established pursuant to Education Code 52074

In the event that the County Superintendent requires the district to receive technical assistance pursuant to Education Code 52071, the Board shall review all recommendations received from the County Superintendent or other advisor and shall consider revisions to the LCAP as appropriate in accordance with the process specified in Education Code 52062.

If the Superintendent of Public Instruction (SPI) identifies the district as needing intervention pursuant to Education Code 52072, the district shall cooperate with any action taken by the SPI or any academic advisor appointed by the SPI, which may include one or more of the following:

1. Revision of the district's LCAP
2. Revision of the district's budget in accordance with changes in the LCAP
3. A determination to stay or rescind any district action that would prevent the district from improving outcomes for all student subgroups, provided that action is not required by a collective bargaining agreement.

LEGAL REFERENCE:

EDUCATION CODE

17002 State School Building Lease-Purchase Law, including definition of good repair
 41020 Audits
 42127 Public hearing on budget adoption
 42238.01-42238.07 Local control funding formula
 44258.9 County superintendent review of teacher assignment
 48985 Parental notices in languages other than English
 51210 Course of study for grades 1-6
 51220 Course of study for grades 7-12
 52052 Academic Performance Index; numerically significant student subgroups
 52060-52077 Local control and accountability plan
 52302 Regional occupational centers and programs
 52372.5 Linked learning pilot program
 54692 Partnership academies
 60119 Sufficiency of textbooks and instructional materials; hearing and resolution
 60605.8 California Assessment of Academic Achievement; Academic Content Standards Commission

PHILOSOPHY, GOALS, OBJECTIVES AND COMPREHENSIVE PLANS

0460

60811.3 Assessment of language development
64001 Single plan for student achievement
99300-99301 Early Assessment Program

UNITED STATES CODE, TITLE 20

6312 Local educational agency plan
6826 Title III funds, local plans

Management Resources:

CSBA PUBLICATIONS

Impact of Local Control Funding Formula on Board Policies, November 2013

Local Control Funding Formula 2013, Governance Brief, August 2013

State Priorities for Funding: The Need for Local Control and Accountability Plans, Fact Sheet, August
2013

CALIFORNIA DEPARTMENT OF EDUCATION PUBLICATIONS

California School Accounting Manual

WEB SITES

CSBA: <http://www.csba.org>

California Department of Education: <http://www.cde.ca.gov>

PHILOSOPHY, GOALS, OBJECTIVES AND COMPREHENSIVE PLANS

0460 / AR-1

LOCAL CONTROL AND ACCOUNTABILITY PLAN (LCAP)

CONTENT OF THE PLAN

The district's local control and accountability plan (LCAP) shall include, for the district and each district school:

1. A description of the annual goals established for all students and for each numerically significant subgroup as defined in Education Code 52052, including ethnic subgroups, socioeconomically disadvantaged students, English learners, students with disabilities, and foster youth. The LCAP shall identify goals for each of the following state priorities:
 - (a) The degree to which district teachers are appropriately assigned in accordance with Education Code 44258.9 and fully credentialed in the subject areas and for the students they are teaching; every district student has sufficient access to standards-aligned instructional materials as determined pursuant to Education Code 60119; and school facilities are maintained in good repair as specified in Education Code 17002
 - (b) Implementation of the academic content and performance standards adopted by the State Board of Education (SBE), including how the programs and services will enable English learners to access the Common Core State Standards and the English language development standards for purposes of gaining academic content knowledge and English language proficiency.
 - (c) Parent/guardian involvement, including efforts the district makes to seek parent/guardian input in district and school site decision making and how the district will promote parent/guardian participation in programs for unduplicated students, as defined in Education Code 42238.02 and Board policy.
 - (d) Student achievement, as measured by all of the following as applicable:
 - (1) Statewide assessments of student achievement
 - (2) Academic Performance Index
 - (3) The percentage of students who have successfully completed courses that satisfy the requirements for entrance to the University of California and the California State University, or career technical education sequences or programs of study that satisfy specified requirements and align with SBE-approved career technical education standards and frameworks, including, but not limited to, those described in Education Code 52302, 52372.5, or 54692
 - (4) The percentage of English learners who make progress toward English proficiency as measured by the SBE- certified assessment of English proficiency
 - (5) The English learner reclassification rate
 - (6) The percentage of students who have passed an advanced placement examination with a score of 3 or higher
 - (7) The percentage of students who participate in and demonstrate college preparedness in the Early Assessment Program pursuant to Education Code

PHILOSOPHY, GOALS, OBJECTIVES AND COMPREHENSIVE PLANS

0460 / AR-1

99300-99301

- (e) Student engagement, as measured by school attendance rates, chronic absenteeism rates, middle school dropout rates, high school dropout rates, and high school graduation rates, as applicable
 - (f) School climate, as measured by student suspension and expulsion rates and other local measures, including surveys of students, parents/guardians, and teachers on the sense of safety and school connectedness, as applicable
 - (g) The extent to which students have access to and are enrolled in a broad course of study that includes all of the subject areas described in Education Code 51210 and 51220, as applicable, including the programs and services developed and provided to unduplicated students and students with disabilities, and the programs and services that are provided to benefit these students as a result of supplemental and concentration grant funding pursuant to Education Code 42238.02 and 42238.03
 - (h) Student outcomes, if available, in the subject areas described in Education Code 51210 and 51220, as applicable
2. Any goals identified for any local priorities established by the Board.
 3. A description of the specific actions the district will take during each year of the LCAP to achieve the identified goals, including the enumeration of any specific actions necessary for that year to correct any deficiencies in regard to the state and local priorities specified in items #1-2 above. Such actions shall not supersede provisions of existing collective bargaining agreements within the district.

For purposes of the descriptions required by items #1-3 above, the Board may consider qualitative information, including, but not limited to, findings that result from any school quality reviews conducted pursuant to Education Code 52052 or any other reviews.

For any local priorities addressed in the LCAP, the Board and Superintendent or designee shall identify the method for measuring the district's progress toward achieving those goals.

To the extent practicable, data reported in the LCAP shall be reported in a manner consistent with how information is reported on a school accountability report card.

ANNUAL UPDATES

On or before July 1 of each year, the LCAP shall be updated using the template developed by the SBE and shall include all of the following:

1. A review of any changes in the applicability of the goals described in the existing LCAP pursuant to the section "Content of the Plan" above

PHILOSOPHY, GOALS, OBJECTIVES AND COMPREHENSIVE PLANS

0460 / AR-1

2. A review of the progress toward the goals included in the existing LCAP, an assessment of the effectiveness of the specific actions described in the existing LCAP toward achieving the goals and a description of changes to the specific actions the district will make as a result of the review and assessment
3. A listing and description of the expenditures for the fiscal year implementing the specific actions included in the LCAP and the changes to the specific actions made as a result of the reviews and assessment required by items #1-2 above
4. A listing and description of expenditures for the fiscal year that will serve unduplicated students and students redesignated as fluent English proficient

AVAILABILITY OF THE PLAN

The Superintendent or designee shall post the LCAP and any updates or revisions to the LCAP on the district's web site.

INSTRUCTION**6142.2****WORLD / FOREIGN LANGUAGE INSTRUCTION**

In order to prepare students for global citizenship and to broaden their intercultural understanding and career opportunities, the Governing Board shall provide students with opportunities to develop linguistic proficiency and cultural literacy in one or more world languages in addition to English.

The Superintendent or designee shall recommend world languages to be taught in the district's educational program based on student interest, community needs, and available resources. He/she shall also consider providing English learners the opportunity to study their heritage language, when such a course is available, in order to continue developing skills in that language. American Sign Language courses shall be open to all students regardless of hearing status.

The district shall offer a sequential curriculum aligned with the state content standards, state curriculum framework, and, as applicable, California university admission requirements for languages other than English.

Instruction in world languages shall be offered to secondary school students beginning no later than grade 7 and shall be designed to develop students' skills in understanding, speaking, reading, and writing the language. (Education Code 51220)

Students shall obtain credit toward high school graduation requirements for completion of a one-year course during grades 9-12 in a world language or American Sign Language.

In order to encourage higher levels of language proficiency throughout a student's education, the district may offer age-appropriate language programs in elementary schools. Beginning in the primary grades, the district may deliver language studies through a two-way immersion program in which instruction is delivered in both English and another language to both English-only students and English learners.

The Board shall ensure that students have access to high-quality instructional materials in world languages. In accordance with Board policy, teachers shall also be encouraged to identify and use supplemental resources, such as literature, technology, newspapers and other media, dictionaries, and volunteers from the community to enhance the world language instructional program.

The Superintendent or designee shall provide professional development as necessary to ensure that teachers of world languages have the knowledge and skills they need to implement an effective instructional program that helps students attain academic standards.

The Superintendent or designee shall provide periodic reports to the Board regarding the effectiveness of the district's world language program which may include, but not be limited to, a description of the district's curriculum and the extent to which it is aligned with the state's content standards and curriculum framework, student achievement of district standards for world language instruction, and student participation rates in each language course. Program evaluation shall be used to identify needed improvements and may be considered in determining the languages to be taught in the district.

INSTRUCTION

6142.2

LEGAL REFERENCE:

EDUCATION CODE:

300-311 Education for English learners
44256-44257 Credential requirements, including teachers of foreign language
51212 Legislative intent to encourage foreign language instruction in grades 1-6
51220 Courses of study, grades 7-12
51225.3 High school graduation requirements
51243-51245 Alternative credits toward graduation for foreign language instruction in private school
60117-60119 Pupil Textbook and Instructional Materials Incentive Program Act
60605.3 Content standards for foreign language instruction

CODE OF REGULATIONS, TITLE 5

1632 Alternative credits toward graduation for foreign language instruction in private school
11309 English immersion programs, parental exception waivers

MANAGEMENT RESOURCES:

CALIFORNIA DEPARTMENT OF EDUCATION PUBLICATIONS:

World Language Content Standards for California Public Schools, Kindergarten Through Grade Twelve, adopted January 7, 2009
Foreign Language Framework for California Public Schools, Kindergarten Through Grade Twelve, 2003

CENTER FOR APPLIED LINGUISTICS PUBLICATIONS

Guiding Principles for Dual Language Education, Second Edition, 2007

COLLEGE BOARD PUBLICATIONS:

A Challenge to Change: The Language Learning Continuum, 1999

WEBSITES:

CSBA: <http://www.csba.org>
American Council on the Teaching of Foreign Languages: <http://www.actfl.org>
California Association of Bilingual Education: <http://www.bilingualeducation.org>
California Department of Education, Foreign Language: <http://www.cde.ca.gov/ci/fl>
California Foreign Language Project: <http://www.stanford.edu/group/CFLP>
California Language Teachers' Association: <http://www.clta.net>
Center for Applied Linguistics: <http://www.cal.org>
College Board: <http://www.collegeboard.co>
University of California, a-g Course Approval: <http://www.ucop.edu/a-gGuide/ag>

INSTRUCTION**6142.2 / AR-1****WORLD / FOREIGN LANGUAGE INSTRUCTION****CONTENT OF INSTRUCTION**

The district's instructional program for world languages shall be designed to help students gain knowledge about new language systems and use that knowledge to communicate. Students shall receive instruction which is aligned with state academic standards appropriate to their age and stage of linguistic and cultural proficiency in the following five categories:

1. Content: Students shall be presented with a wide variety of content that is age and stage appropriate and increases in complexity.
2. Communication: Students shall be taught to effectively convey and receive messages by engaging in or interpreting written, spoken, and/or signed languages.
3. Cultures: Students shall receive instruction that allows them to make connections and comparisons between language and culture.
4. Structures: The curriculum shall address components of grammar, syntax, and language patterns appropriate to the language being taught.
5. Settings: To help students comprehend meaning and use language that is culturally appropriate, students shall develop knowledge of the context or setting in which language is used, such as common daily settings, interpersonal settings, and informal and formal settings.

TWO- WAY IMMERSION PROGRAMS

The district may establish two-way immersion programs based on either or both of the following models:

1. A 50:50 model in which instruction is provided in the non-English target language for 50 percent of the time and in English for 50 percent of the time, throughout the duration of the program
2. A 90:10 model in which instruction is provided in the non-English target language for 90 percent of the time and in English for 10 percent of the time during the first year of the program, decreasing the percentage of time in the non-English language in each subsequent year until there is a 50:50 balance of languages

English-only speakers shall be accepted into the program only during the first grade level at which the program is offered. English learners may be admitted into the program during the first or second grade level at which the program is offered. Bilingual students may enter the program at any time.

In enrolling students for the program, the district shall strive to maintain a ratio of half English speakers and half non-English speakers and such ratio shall not fall below one-third for either language group

INSTRUCTION

6142.2 / AR-1

except under exceptional circumstances.

In order for a limited-English-proficient student to participate in a two-way immersion program, his/her parent/guardian shall annually submit a request for a parental exception waiver pursuant to Education Code [310-311](#) and 5 CCR [11309](#).

INSTRUCTION**6142.3****CIVIC EDUCATION**

-The Governing Board recognizes that citizen involvement in civic and political institutions is essential to a democratic government and desires to provide a comprehensive civic education program to help students acquire the knowledge, skills, and principles essential for informed, responsible citizenship.

The Board shall approve, upon the recommendation of the Superintendent or designee, academic standards and curriculum in civics and government that are aligned with state academic standards and curriculum frameworks.

The Superintendent or designee shall determine specific courses within the K-12 curriculum in which civic education and government may be explicitly and systematically taught. He/she also shall encourage the integration of civic education into other subjects as appropriate.

The district's civic education program shall provide students with an understanding of the rights and responsibilities of citizens in American democracy and the workings of federal, state, and local governments. As appropriate, instruction should include an examination of fundamental American documents, including, but not limited to, the Declaration of Independence, the United States Constitution, the Federalist Papers, and other significant writings and speeches.

To develop a sense of political effectiveness, instruction should develop students' understanding of the importance of civic participation in a democratic society. Service learning, extracurricular and cocurricular activities, class and school elections, and observation of local government processes may be used to reinforce classroom instruction by linking civic knowledge to practical experience and encouraging civic involvement.

Instruction also should promote a student's understanding of shared democratic principles and values, such as personal responsibility, justice, equality, respect for others, civic-mindedness, and patriotism, and enable students to make their own commitment to these civic values.

CONSTITUTION / CITIZENSHIP DAY

Each year on or near September 17, in commemoration of Constitution and Citizenship Day, the district shall hold an educational program for students in grades K-12 pertaining to the United States Constitution which shall include exercises and instruction in the purpose, meaning, and importance of the Constitution, including the Bill of Rights.

LEGAL REFERENCE:**EDUCATION CODE**

233.5 Teaching of principles

33540 Standards for government and civics instruction

37221 Commemorative exercises including anniversary of U.S. Constitution

48205 Absence from school for jury duty or precinct board service

INSTRUCTION

6142.3

51210 Courses of study, grades 1-6
51220 Courses of study, grades 7-12

ELECTIONS CODE

12302 Precinct boards, appointment of students

UNITED STATES CODE, TITLE 20

6711-6716 Education for Democracy Act

UNITED STATES CODE, TITLE 36

101-144 Patriotic observances

MANAGEMENT RESOURCES

CSBA PUBLICATIONS

School Board Leadership: The Role and Function of California's School Boards, 1996

FEDERAL REGISTER

77 Fed. Reg. 29727 Constitution Day and Citizenship Day

AMERICAN BAR ASSOCIATION PUBLICATIONS

Essentials of Law-Related Education, rev. 2003

CALIFORNIA DEPARTMENT OF EDUCATION PUBLICATIONS

History-Social Science Content Standards

CENTER FOR CIVIC EDUCATION PUBLICATIONS

Education for Democracy: California Civic Education Scope & Sequence, 2003
National Standards for Civics and Government, 1994

NATIONAL ASSESSMENT OF EDUCATIONAL PROGRESS (NAEP) PUBLICATIONS

1998 Civics Report Card for the Nation, November 18, 1999

INSTRUCTION

6142.3

WEBSITES

CSBA: <http://www.csba.org>

American Bar Association, Law-Related Education Projects: <http://www.abanet.org/publiced/lre>

American Political Science Association: <http://www.apsanet.org>

Bill of Rights Institute: <http://www.billofrightsinstitute.org>

California Association of Student Leaders: <http://www.casl1.org>

California Council for the Social Studies: <http://www.ccss.org>

Center for California Studies: <http://www.csus.edu/calst>

Center for Civic Education: <http://www.civiced.org>

INSTRUCTION

ITEM 20A-L
~~6142.5/AR-1~~

ENVIRONMENTAL AWARENESS

~~District and site environmental awareness plans shall address management of natural resources and shall encourage staff and students to participate in those plans by:~~

- ~~1. Cooperating in the District's conservation efforts.~~
- ~~2. Offering Life and Physical Science courses at the middle school level.~~
- ~~3. Offering Earth & Space Science, Biology, Chemistry, Environmental Science, AP Biology, AP Chemistry, and AP Environmental Science courses at the high school level.~~
- ~~4. Posting notices about environmental/community awareness events, such as beach clean-up days.~~
- ~~5. Providing opportunities to observe alternative energy in use at district facilities.~~

INSTRUCTION**6142.6****VISUAL AND PERFORMING ARTS EDUCATION**

The Governing Board believes that visual and performing arts are essential to a well-rounded educational program and should be an integral part of the course of study offered to students at all grade levels. The district's arts education program shall provide opportunities for creation, performance, and appreciation of the arts.

The Board shall adopt academic standards for dance, music, theatre, and visual arts that describe the skills, knowledge, and abilities that students shall be expected to possess at each grade level. The district's standards shall meet or exceed state standards for each of these disciplines.

The Superintendent or designee shall develop a sequential curriculum for dance, music, theatre, and visual arts which is consistent with the state curriculum framework and includes the following strands:

1. Artistic perception: processing, analyzing, and responding to sensory information through the use of language and skills unique to each arts discipline
2. Creative expression: composing, arranging, and performing a work and using a variety of means to communicate meaning and intent in one's own original works
3. Historical and cultural context: understanding the historical contributions and cultural dimensions of an arts discipline
4. Aesthetic valuing: analyzing and critically assessing works of dance, music, theatre, and visual arts
5. Connections, relationships, and applications: connecting, comparing, and applying what is learned in one arts discipline to learning in the other arts, other subject areas, and careers

The Board shall adopt standards-based instructional materials for visual and performing arts in accordance with applicable law, Board policy, and administrative regulation, which may incorporate a variety of media and technologies.

As appropriate, the Superintendent or designee shall provide a standards-based professional development program designed to increase teachers' knowledge of and ability to teach the arts and to implement adopted instructional materials.

The Superintendent or designee shall encourage the integration of community arts resources into the educational program. Such resources may include opportunities for students to attend musical and theatrical performances, observe the works of accomplished artists, and work directly with artists-in-residence and volunteers. In addition, the Superintendent or designee may collaborate with community organizations to share resources and seek grant opportunities.

The Superintendent or designee shall regularly evaluate the implementation of arts education at each grade level and report to the Board regarding its effectiveness in enabling students to meet academic standards.

INSTRUCTION

6142.6

LEGAL REFERENCE:

EDUCATION CODE

8950-8957 California summer school of the arts
32060-32066 Toxic art supplies
35330-35332 Field trips
51210 Course of study, grades 1-6
51220 Course of study, grades 7-12
51225.3 Graduation requirements
58800-58805 Specialized secondary programs
60200-60210 Instructional materials, elementary schools
60400-60411 Instructional materials, high schools
99200-99206 Subject matter projects

MANAGEMENT RESOURCES:

CALIFORNIA DEPARTMENT OF EDUCATION PUBLICATIONS

Visual and Performing Arts Framework for California Public Schools: Kindergarten through Grade Twelve, 2004

Visual and Performing Arts Content Standards, January 2001

Arts Education Program Toolkit: A Visual and Performing Arts Program Assessment Process, 2001

WEBSITES

CSBA: <http://www.csba.org>
Arts Education Partnership: <http://aep-arts.org>
California Alliance for Arts Education: <http://www.artsed411.org>
California Arts Council: <http://www.cac.ca.gov>
California Art Education Association: <http://www.caea-arteducation.org>
California Dance Education Association: <http://www.cdeadance.org>
California Department of Education, Visual and Performing Arts: <http://www.cde.ca.gov/ci/vp>
California Educational Theatre Association: <http://www.cetoweb.org>
California Music Educators Association: <http://www.calmusiced.com>
The California Arts Project: <http://csmp.ucop.edu/tcap>

INSTRUCTION**6142.7****PHYSICAL EDUCATION AND ACTIVITY**

The Governing Board recognizes the positive benefits of physical activity on student health and academic achievement. The district shall provide all students the opportunity to be physically active on a regular basis through high-quality physical education instruction and may provide additional opportunities for physical activity throughout the school day. The district's physical education and activity programs shall support the district's coordinated student wellness program and encourage students' lifelong fitness.

The district's physical education program shall provide a developmentally appropriate sequence of instruction aligned with the state's model content standards and curriculum framework. The Superintendent or designee shall ensure that the district's program provides students with equal opportunities for instruction and participation regardless of gender in accordance with law.

The overall course of study for grades 9-12 shall include the effects of physical activity upon dynamic health, the mechanics of body movement, aquatics, gymnastics and tumbling, individual and dual sports, rhythms and dance, team sports, and combatives.

The Board shall approve the courses in grades 9-12 for which physical education credit may be granted.

The district's physical education program shall engage students in moderate to vigorous physical activity, as defined in the accompanying administrative regulation, for at least 50 percent of class or session time. The Superintendent or designee shall develop strategies to monitor the amount of moderate to vigorous physical activity that takes place in the physical education instructional program.

Students with disabilities shall be provided instruction in physical education in accordance with their individualized education program or Section 504 accommodation plan.

During air pollution episodes, extreme weather, or other inclement conditions, physical education staff shall make appropriate adjustments to the program or shall seek alternative indoor space to enable students to participate in active physical education.

STAFFING

Physical education instruction shall be delivered by appropriately credentialed teachers who may be assisted by instructional aides, paraprofessionals, and/or volunteers.

The district shall provide physical education teachers with continuing professional development, including classroom management and instructional strategies designed to keep students engaged and active and to enhance the quality of physical education instruction and assessment.

PHYSICAL FITNESS TESTING

The Superintendent or designee shall annually administer the physical fitness test designated by the

INSTRUCTION

6142.7

State Board of Education to students in grades 5, 7, and 9.

TEMPORARY EXEMPTIONS

The Superintendent or designee may grant a temporary exemption from physical education under either of the following conditions:

1. The student is ill or injured and a modified program to meet his/her needs cannot be provided.
2. The student is enrolled for one-half time or less.

Two-Year Exemptions

With the student's consent, the Superintendent or designee may exempt a student from physical education courses for any two years during grades 10-12 provided that the student has satisfactorily met at least five of the six standards of the state's physical fitness test in grade 9.

Upon request by students and/or their parents/guardians, the Superintendent or designee may administer the physical fitness test to students in grades 10-12 who need to pass the test in order to qualify for a two-year exemption from physical education courses.

PERMANENT EXEMPTIONS

The Superintendent or designee may grant a permanent exemption from physical education to an individual student under any of the following conditions:

1. The student is age 16 years or older and has been enrolled in grade 10 for one or more academic years.
2. The student is enrolled as a postgraduate student.
3. The student is enrolled in a juvenile home, ranch, camp, or forestry camp school with scheduled recreation and exercise.

Other Exemptions

The Superintendent or designee may grant an exemption from physical education under the following special circumstances:

1. The student in grades 10-12 is excused for up to 24 clock hours in order to participate in automobile driver training.
2. The student in grades 10-12 attends a regional occupational center or program and attendance in physical education courses results in hardship because of the travel time involved.

INSTRUCTION**6142.7**

3. The student is in high school and is engaged in a regular school-sponsored interscholastic athletic program carried on wholly or partially after regular school hours.

ADDITIONAL OPPORTUNITIES FOR PHYSICAL ACTIVITY

The Superintendent or designee shall develop strategies to supplement physical education instruction with additional opportunities for students to be physically active before, during, and after the school day.

PROGRAM EVALUATION

The Superintendent or designee shall annually report to the Board the results of the state physical fitness testing for each school and applicable grade level. He/she shall also report to the Board regarding the number of instructional minutes offered in physical education for each grade level, the number of two-year and permanent exemptions granted pursuant to Education Code [51241](#), and any other data agreed upon by the Board and the Superintendent or designee to evaluate program quality and the effectiveness of the district's program in meeting goals for physical activity.

LEGAL REFERENCE:**EDUCATION CODE**

[33126](#) School accountability report card
[33350-33354](#) CDE responsibilities re: physical education
[35256](#) School accountability report card
[49066](#) Grades; physical education class
[51210](#) Course of study, grades 1-6
[51220](#) Course of study, grades 7-12
[51222](#) Physical education
[51223](#) Physical education, elementary schools
[51241](#) Temporary, two-year or permanent exemption from physical education
[51242](#) Exemption from physical education for athletic program participants
[52316](#) Excuse from attending physical education classes
[60800](#) Physical performance test

CODE OF REGULATIONS, TITLE 5

[1040-1048](#) Physical performance test
[3051.5](#) Adapted physical education for individuals with exceptional needs
[10060](#) Criteria for high school physical education programs

UNITED STATES CODE, TITLE 29

[794](#) Rehabilitation Act of 1973, Section 504

INSTRUCTION

6142.7

UNITED STATES CODE, TITLE 42

1758b Local wellness policy

ATTORNEY GENERAL OPINIONS

53 Ops.Cal.Atty.Gen. 230 (1970)

Management Resources:

CSBA PUBLICATIONS

Active Bodies, Active Minds: Physical Activity and Academic Achievement, Fact Sheet, February 2010

Maximizing Opportunities for Physical Activity Through Joint Use of Facilities, Policy Brief, rev. February 2010

Maximizing Opportunities for Physical Activity During the School Day, Fact Sheet, November 2009

Moderate to Vigorous Physical Activity in Physical Education to Improve Health and Academic Outcomes, Fact Sheet, November 2009

Building Healthy Communities: A School Leader's Guide to Collaboration and Community Engagement, 2009

Physical Education and California Schools, Policy Brief, rev. October 2007

Monitoring for Success: Student Wellness Policy Implementation Monitoring Report and Guide, 2007

Student Wellness: A Healthy Food and Physical Activity Policy Resource Guide, rev. April 2006

CALIFORNIA DEPARTMENT OF EDUCATION PUBLICATIONS

Physical Education Framework for California Public Schools: Kindergarten Through Grade 12, 2009

Physical Education Model Content Standards for California Public Schools: Kindergarten Through Grade 12, January 2005

Adapted Physical Education Guidelines for California Schools, 2003

CENTER FOR DISEASE CONTROL AND PREVENTION PUBLICATIONS

School Health Index for Physical Activity and Healthy Eating: A Self-Assessment and Planning Guide for Elementary and Middle/High Schools, 2000

INSTRUCTION

6142.7

UNITED STATES DEPARTMENT OF HEALTH AND HUMAN SERVICES PUBLICATIONS

2008 Physical Activity Guidelines for Americans, October 2008

WEBSITES

CSBA: <http://www.csba.org>

California Department of Education, Physical Fitness Testing: <http://www.cde.ca.gov/ta/tg/pf>

California Healthy Kids Resource Center: <http://www.californiahealthykids.org>

California Project LEAN (Leaders Encouraging Activity and Nutrition): <http://www.californiaprojectlean.org>

Centers for Disease Control and Prevention: <http://www.cdc.gov>

Educational Data System, California physical fitness: <http://www.eddata.com/projects/current/cpf>

Healthy People 2010: <http://www.healthypeople.gov>

National Association for Sport and Physical Education: <http://www.aahperd.org/naspe>

President's Council on Physical Fitness and Sports: <http://www.fitness.gov>

The California Endowment: <http://www.calendow.org>

U.S. Department of Health and Human Services: <http://www.health.gov>

INSTRUCTION**6142.7****COMPREHENSIVE HEALTH EDUCATION**

The Governing Board believes that health education should foster the knowledge, skills, and attitudes that students need in order to lead healthy lives and avoid high-risk behaviors. The district's health education program shall be part of a coordinated school health system which supports the well-being of students and is linked to district and community services and resources.

Goals for the district's health education program shall be designed to promote student wellness and shall include, but not be limited to, goals for nutrition education and physical activity.

The district shall provide a planned, sequential, research-based, and developmentally appropriate health education curriculum for students in grades K-12 which is aligned with the state's content standards and curriculum framework. The Superintendent or designee shall determine the grade levels and subject areas in which health-related topics will be addressed, in accordance with law, Board policy, and administrative regulation.

As appropriate, the Superintendent or designee shall involve school administrators, teachers, school nurses, health professionals representing various fields of health care, parents/guardians, community-based organizations, and other community members in the development, implementation, and evaluation of the district's health education program. Health and safety professionals may be invited to provide related instruction in the classroom, school assemblies, and other instructional settings.

The Superintendent or designee shall provide professional development as needed to ensure that health education teachers are knowledgeable about academic content standards and effective instructional methodologies.

The Superintendent or designee shall provide periodic reports to the Board regarding the implementation and effectiveness of the district's health education program which may include, but not be limited to, a description of the district's program and the extent to which it is aligned with the state's content standards and curriculum framework, the amount of time allotted for health instruction at each grade level, and student achievement of district standards for health education.

LEGAL REFERENCE:**EDUCATION CODE**

8850.5 Family relationships and parenting education

35183.5 Sun protection

49413 First aid training

49430-49434 Pupil Nutrition, Health and Achievement Act of 2001

49490-49494 School breakfast and lunch programs

49500-49505 School meals

51202 Instruction in personal and public health and safety

51203 Instruction on alcohol, narcotics and dangerous drugs

51210 Areas of study

INSTRUCTION

6142.7

[51210.8](#) State content standards for health education
[51220.5](#) Parenting skills; areas of instruction
[51260-51269](#) Drug education
[51513](#) Personal beliefs
[51880-51881.5](#) Health education, legislative findings and intent
[51890-51891](#) Comprehensive health education programs
[51913](#) District health education plan
[51920](#) Inservice training, health education
[51930-51939](#) Comprehensive sexual health and HIV/AIDS prevention education

CALIFORNIA CODE OF REGULATIONS, TITLE 5

[11800-11801](#) District health education plan

UNITED STATES CODE, TITLE 42

[1758b](#) Local wellness policy

MANAGEMENT RESOURCES:

CSBA PUBLICATIONS

Asthma Management in the Schools, Policy Brief, March 2008

Monitoring for Success: Student Wellness Policy Implementation Monitoring Report and Guide, 2007

Physical Education and California Schools, Policy Brief, rev. October 2007

Promoting Oral Health for California's Students: New Roles, New Opportunities for Schools, Policy Brief, March 2007

Sun Safety in Schools, Policy Brief, July 2006

Student Wellness: A Healthy Food and Physical Activity Policy Resource Guide, rev. April 2006

AMERICAN ASSOCIATION FOR HEALTH EDUCATION PUBLICATIONS

National Health Education Standards: Achieving Excellence, 2007

CALIFORNIA DEPARTMENT OF EDUCATION PUBLICATIONS

Health Education Content Standards for California Public Schools, Kindergarten Through Grade Twelve, 2008

Health Framework for California Public Schools: Kindergarten Through Grade Twelve, 2003

INSTRUCTION

6142.7

WEBSITES

CSBA: <http://www.csba.org>

American Association for Health Education: <http://www.aahperd.org>

American School Health Association: <http://www.ashaweb.org>

California Association of School Health Educators: <http://www.cashe.org>

California Department of Education, Health Education: <http://www.cde.ca.gov/ci/he>

California Department of Public Health: <http://www.cdph.ca.gov>

California Healthy Kids Resource Center: <http://www.californiahealthykids.org>

California Subject Matter Project, Physical Education-Health Project: <http://csmp.ucop.edu/cpehp>

Center for Injury Prevention Policy and Practice: <http://www.cipp.org>

Centers for Disease Control and Prevention: <http://www.cdc.gov>

National Center for Health Education: <http://www.nche.org>

National Hearing Conservation Association: <http://www.hearingconservation.org>

INSTRUCTION**6142.91****READING / LANGUAGE ARTS INSTRUCTION**

-The Governing Board recognizes that reading and other language arts constitute the basic foundation for learning in other areas of study. The Board desires to offer a comprehensive, balanced reading/language arts program that ensures all students have the skills necessary to read fluently and for meaning and develops students' appreciation for literature. The program shall integrate reading and oral and written language arts activities in order to build effective communication skills.

For each grade level, the Board shall adopt academic standards that meet or exceed Common Core State Standards in the following strands:

1. Reading: Foundational skills, text complexity and analysis, and the growth of comprehension
2. Writing: Text types, responding to reading, production and distribution of writings, and research
3. Speaking and listening: Oral language development, comprehension, flexible communication, and collaboration
4. Language: Conventions, effective use, knowledge of language, and vocabulary

The Superintendent or designee shall ensure that the district's reading/language arts program offers sufficient access to standards-aligned textbooks and other instructional materials. The program shall provide instructional materials of varying levels of difficulty, including fiction and nonfiction works, so that students are continually reading at an appropriate level. In addition, technology should be available to support all areas of literacy.

Teachers are expected to use a variety of instructional strategies to accommodate the needs of beginning readers and the varying abilities of more advanced readers. The program shall provide ongoing diagnosis of students' skills and, as needed, may provide supplementary instruction during the school day and/or outside the regular school session to assist students who are experiencing difficulty learning to read.

The Superintendent or designee shall make available professional development opportunities that are designed to provide instructional staff with knowledge about how students develop language skills, the ability to analyze students' literacy levels, and mastery of a variety of instructional strategies and materials.

The Superintendent or designee shall provide the Board with data from state and district reading assessments and program evaluations to enable the Board to monitor program effectiveness.

LEGAL REFERENCE:**EDUCATION CODE**

41505-41508 Pupil Retention Block Grant
41530-41532 Professional Development Block Grant

INSTRUCTION

6142.91

[44735](#) Teaching as a Priority Block Grant
[44755-44757.5](#) Teacher Reading Instruction Development Program, K-3
[51210](#) Areas of study, grades 1-6
[51220](#) Areas of study, grades 7-12
[60119](#) Sufficiency of textbooks and instructional materials
[60200.4](#) Fundamental skills
[60207](#) Curriculum frameworks
[60350-60352](#) Core reading program instructional materials
[60605](#) State-adopted content and performance standards in core curricular areas
[60605.8](#) Common Core standards
[99220-99221](#) California Reading Professional Development Institutes
[99230-99242](#) Mathematics and Reading Professional Development Program (AB 466 trainings)

CODE OF REGULATIONS, TITLE 5

[9535](#) Purchase of nonadopted core reading program instructional materials
[11980-11985](#) Mathematics and Reading Professional Development Program (AB 466 trainings)
[11991-11991.2](#) Reading First achievement index

UNITED STATES CODE, TITLE 20

[6381-6381k](#) Even Start Family Literacy Program
[6383](#) Improving literacy through school libraries

Management Resources:

CSBA PUBLICATIONS

Governing to the Core, Governance Briefs

CALIFORNIA DEPARTMENT OF EDUCATION PUBLICATIONS

California Common Core State Standards: English Language Arts and Literacy in History/Social Studies, Science, and Technical Subjects, March 2013

Common Core State Standards for English Language Arts, August 2010

English Language Arts/English Language Development Framework for California Public Schools: Kindergarten Through Grade Twelve

Recommended Literature: Kindergarten Through Grade Twelve

WEB SITES

CSBA: <http://www.csba.org>

ITEM 20A-L

INSTRUCTION

6142.91

California Department of Education, Reading/Language Arts: <http://www.cde.ca.gov/ci/rl>

INSTRUCTION**6142.92****MATHEMATICS INSTRUCTION**

The Governing Board desires to offer a rigorous mathematics program that progressively develops the knowledge and skills students will need to succeed in college and career. The district's mathematics program shall be designed to teach mathematical concepts in the context of real-world situations and to help students gain a strong conceptual understanding, a high degree of procedural skill and fluency, and ability to apply mathematics to solve problems.

For each grade level, the Board shall adopt academic standards for mathematics that meet or exceed the Common Core State Standards. The Superintendent or designee shall develop or select curricula that are aligned with these standards and the state curriculum framework.

The district's mathematics program shall address the following standards for mathematical practices which are the basis for mathematics instruction and learning:

1. Overarching habits of mind of a productive mathematical thinker: Making sense of problems and persevering in solving them; attending to precision
2. Reasoning and explaining: Reasoning abstractly and quantitatively; constructing viable arguments and critiquing the reasoning of others
3. Modeling and using tools: Modeling with mathematics; using appropriate tools strategically
4. Seeing structure and generalizing: Looking for and making use of structure; looking for and expressing regularity in repeated reasoning

In addition, the program shall be aligned with grade-level standards for mathematics content.

For grades K-8, content shall address, at appropriate grade levels, counting and cardinality, operations and algebraic thinking, number and operations in base ten, fractions, measurement and data, geometry, ratios and proportional relationships, functions, expression and equations, the number system, and statistics and probability. Students shall learn the concepts and skills that prepare them for the rigor of higher mathematics.

For higher mathematics, the district shall offer a pathway of courses through which students shall be taught concepts that address number and quantity, algebra, functions, modeling, geometry, and statistics and probability.

The Superintendent or designee shall ensure that certificated staff have opportunities to participate in professional development activities designed to increase their knowledge and skills in effective mathematics teaching practices.

The Superintendent or designee shall ensure that students have access to sufficient instructional materials, including manipulatives and technology, to support a balanced, standards-aligned mathematics program.

INSTRUCTION

6142.92

The Superintendent or designee shall provide the Board with data from state and district mathematics assessments and program evaluations to enable the Board to monitor program effectiveness.

LEGAL REFERENCE:

EDUCATION CODE

51210 Areas of study, grades 1-6

51220 Areas of study, grades 7-12

51224.5 Algebra in course of study for grades 7-12

51225.3 High school graduation requirements

51284 Financial literacy

60605 State-adopted content and performance standards in core curricular areas

60605.8 Common Core standards

Management Resources:

CSBA PUBLICATIONS

Governing to the Core, Governance Briefs

CALIFORNIA DEPARTMENT OF EDUCATION PUBLICATIONS

Mathematics Framework for California Public Schools: Kindergarten Through Grade Twelve, 2013

California Common Core State Standards: Mathematics, rev. January 2013

COMMON CORE STATE STANDARDS INITIATIVE PUBLICATIONS

Appendix A: Designing High School Mathematics Courses Based on the Common Core State Standards

WEB SITES

CSBA: <http://www.csba.org>

California Department of Education: <http://www.cde.ca.gov>

Common Core State Standards Initiative: <http://www.corestandards.org/math>

INSTRUCTION**6142.93****-SCIENCE INSTRUCTION**

The Governing Board believes that science education should focus on giving students an understanding of key scientific concepts and a capacity for scientific ways of thinking. Students should become familiar with the natural world and the interrelation of science, mathematics and technology. As part of their science instruction, students should learn how to apply scientific knowledge and ways of thinking for individual and social purposes.

As a matter of principle, science teachers are professionally bound to limit their teaching to content that meets the criteria of scientific fact, hypothesis and theory as these terms are used in natural sciences. A scientific fact is an understanding based on confirmable observations and is subject to test and rejection. A scientific hypothesis is an attempt to frame a question as a testable proposition. A scientific theory organizes and explains a range of natural phenomena on the basis of facts and hypotheses. Scientific theories are constantly subject to testing, modification and refutation as new evidence and new ideas emerge.

Philosophical and religious theories are based, at least in part, on faith, and are not subject to scientific test and refutation. Such beliefs shall not be discussed in science classes, but may be addressed in the social science and language arts curricula.

LEGAL REFERENCE:**EDUCATION CODE**

51210 Areas of study, grades 1 through 6

51220 Areas of study, grades 7 through 12

MANAGEMENT RESOURCES**CDE PUBLICATIONS**

Science Framework for California Public Schools, 1990

SBE POLICIES

Policy Statement on the Teaching of Natural Sciences, January 13, 1989

INSTRUCTION**6142.94****HISTORY-SOCIAL SCIENCE INSTRUCTION**

The Governing Board believes that the study of history and other social sciences is essential to prepare students to engage in responsible citizenship, comprehend complex global interrelationships, and understand the vital connections among the past, present, and future. The district's history-social science education program shall be designed to develop students' knowledge of historical events within a chronological and geographic context and shall include, at appropriate grade levels, instruction in American and world history, geography, economics, political science, anthropology, psychology, and sociology.

The Board shall adopt academic standards for history-social science which meet or exceed state content standards and describe the knowledge and skills that students shall be expected to achieve at each grade level.

The Superintendent or designee shall develop a comprehensive, sequential curriculum that is aligned with the district standards and is consistent with the state's curriculum framework. At each grade level, the curriculum shall integrate age-appropriate instruction designed to develop student achievement in the following areas:

1. Knowledge and cultural understanding, including historical, ethical, cultural, geographic, economic, and sociopolitical literacy
2. Democratic understanding and civic values, including an understanding of national identity; constitutional heritage; and an individual's civic values, rights, and responsibilities
3. Skills attainment and social participation, including basic study skills, critical thinking skills, and participation skills that are essential for effective citizenship

The district's history-social science curriculum shall include a multicultural education component which is designed to teach students to respect and appreciate cultural diversity and different points of view while also developing their understanding of commonalities and collective experiences. The curriculum shall reflect the experiences of men and women and of various cultural, ethnic, racial, religious, and social groups and their contributions to the history, life, and culture of the local community, California, the United States, and other nations.

The Board shall adopt standards-aligned instructional materials for history-social science in accordance with applicable law, Board policy, and administrative regulation. In addition, teachers are encouraged to supplement the curriculum through the use of biographies, original documents, diaries, letters, legends, speeches, other narrative artifacts, and literature from and about the period being studied.

The Superintendent or designee shall provide a standards-based professional development program designed to increase teachers' knowledge of adopted instructional materials and instructional strategies for teaching history-social science.

INSTRUCTION

6142.94

The Superintendent or designee shall regularly evaluate and report to the Board regarding the implementation and effectiveness of the history-social science curriculum at each grade level, including, but not limited to, the extent to which the program is aligned with state standards, any applicable student assessment results, and feedback from students, parents/guardians, and staff regarding the program.

LEGAL REFERENCE:

EDUCAITON CODE

33540 History-social science curriculum framework
51204 Course of study designed for student's needs
51204.5 History of California; contributions of men, women, and ethnic groups
51210 Course of study, grades 1-6
51220 Course of study, grades 7-12
51220.2 Instruction in legal system; teen or peer court programs
51221 Social science course of study, inclusion of instruction in use of natural resources
51221.3-51221.4 Instruction on World War II and Vietnam War; use of oral histories
51225.3 High school graduation requirements
60040-60051 Criteria for instructional materials
60119 Public hearing on the sufficiency of instructional materials
60200-60206 Instructional materials, grades K-8
60400-60411 Instructional materials, grades 9-12
60640-60649 California Assessment of Student Performance and Progress
99200-99206 Subject matter projects

MANAGEMENT RESOURCES:

CALIFORNIA DEPARTMENT OF EDUCATION PUBLICATIONS

History-Social Science Framework for California Public Schools, Kindergarten Through Grade Twelve, rev. 2005

Model Curriculum for Human Rights and Genocide, 2000

History-Social Science Content Standards for California Public Schools, Kindergarten Through Grade Twelve, October 1998

WEBSITES

CSBA: <http://www.csba.org>

California Council for the Humanities: <http://www.calhum.org>

California Council for the Social Studies: <http://www.ccss.org>

INSTRUCTION

6142.94

California Department of Education: <http://www.cde.ca.gov>

California History-Social Science Course Models: <http://www.history.ctaponline.org>

California Subject Matter Project: <http://csmp.ucop.edu>

National Association for Multicultural Education: <http://www.nameorg.org>

National Council for History Education: <http://www.nche.net>

INSTRUCTION**62006146.1****HIGH SCHOOL GRADUATION REQUIREMENTS**

Because graduation from high school provides students with opportunities for postsecondary education and/or employment, the Governing Board desires to prepare each student to obtain a diploma of high school graduation.

I. Course Requirements*

To obtain a diploma of graduation from high school, students shall complete at least the following courses in grades 9 through 12, with each course being one year unless otherwise specified: [\(Education Code 51225.3\)](#)

- A. A total of 230 semester periods of credit earned in grades 9 - 12.
- B. Included within the 230 credits that students must earn are:
 1. Four courses of English in grades 9-12: English 9, English 10, English 11, English 12 or ESL Equivalent.
 2. Three courses of Mathematics in grades 9 - 12. One course of the mathematics requirement may be earned by passing a college preparatory course (Geometry, Algebra II) in grade 8. In grades 9 - 12, one course of the mathematics requirement may be earned in a department other than the Mathematics Department. Beginning with the graduating class of 2003-2004, Algebra I, **Integrated Math I** (or a course equivalent) will be required for graduation (SB 1354). Algebra / **Integrated Math I** may be taken prior to high school and still meet the SB1354 criteria.
 3. Two courses of Science in grades 9 - 12. One year of science study must be completed in both a physical and a biological science.
 4. One course of World Civilization in grades 9 - 10.
 5. One course of United States History in grade 11
 6. One semester of American Government in grade 12.
 7. One semester of Economics or Consumer Economics in grade 12.
 8. Four semesters of Physical Education in grades 9 - 10.** ~~The California Health curriculum will be integrated into the 9th grade P.E. course, beginning with the 2008-09 school year, and the graduating class of 2012.~~
 9. ~~Beginning with the class of 2003-2004,~~ **Two** semesters of Visual and Performing Arts (see UC/CSU admission rules).

INSTRUCTION**62006146.1**

10. One year of a ~~Practical Art~~/Career Technical Education (CTE) course, ~~beginning with the graduating class of 2012.~~

- * The Board of Trustees delegates to the Superintendent the authority to waive a high school graduation requirement when it is necessary to meet an individual student's need and is not in conflict with the California Education Code.
- ** Tenth grade students with scheduling conflicts may meet the second year requirement in subsequent years with Principal's approval.

Because the prescribed course of study may not accommodate the needs of some students, the Board shall provide alternative means for the completion of prescribed courses in accordance with the law.

THE CALIFORNIA HIGH SCHOOL EXIT EXAM ~~FOR THE CLASSES OF 2006 AND LATER~~

~~Beginning in the 2005-06 school year and each year thereafter,~~ Each student completing grade 12 shall successfully pass the state exit examinations in language arts and mathematics as a condition of high school graduation.

~~For students with disabilities, waivers and / or exemptions apply (BP / AR 6162.52)~~

Supplemental instruction shall be offered to any student who does not demonstrate "sufficient progress" toward passing the exit examination. ~~(Education Code 37252, 60851)~~

LEGAL REFERENCE:**EDUCATION CODE**

37252	Supplemental instructional program
37254	Supplemental instruction based on failure to pass exit exam by end of grade 12
37254.1	Required student participation in supplemental instruction
47612	Enrollment in charter school
48200	Compulsory attendance
48412	Certificate of Proficiency
48430	Continuation education schools and classes
48645.5	Acceptance of coursework
48980	Required notification at beginning of term
49701	Interstate Compact on Educational Opportunity for Military Children
51224	Skills and knowledge required for adult life
51224.5	Algebra instruction
51225.1	Exemption from district graduation requirements
51225.2	Pupil in foster care defined; acceptance of coursework, credits, retaking of course
51225.3	High school graduation
51228	Graduation requirements
51240-51246	Exemptions from requirements
51250-51251	Assistance to military dependents

INSTRUCTION

62006146.1

- 51410-51412 Diplomas
- 51420-51427 High school equivalency certificates
- 51450-51455 Golden Seal Merit Diploma
- 51745 Independent study restrictions
- 56390-56392 Recognition for educational achievement, special education
- 60850-60859 High school exit examination
- 66204 Certification of high school courses as meeting university admissions criteria

CODE OF REGULATIONS, TITLE 5

- 1600-1651 Graduation of students from grade 12 and credit toward graduation

COURT DECISIONS

O’Connell v. Superior Court (Valenzuela), (2006) 141 Cal.App.4th 1452

MANAGEMENT RESOURCES:

WEBSITES:

CSBA: <http://www.csba.org>

California Department of Education, High School: <http://www.cde.ca.gov/ci/gs/hs>

University of California, List of Approved a-g Courses:
<http://www.universityofcalifornia.edu/admissions/freshman/requirements>

San Dieguito Union High School District

Page 3 of 3

Policy Adopted: July 22, 1982

Policy Revised: May 16, 1991

Policy Revised: January 16, 1997

Policy Revised: August 17, 2000

Policy Revised: January 18, 2001

Policy Revised: October 2, 2003

Policy Revised: November 8, 2007

Policy Draft: January 15, 2015 (1st read)

~~SAN DIEGUITO UNION HIGH SCHOOL DISTRICT~~

~~Policy Adopted: July 22, 1982~~

~~Policy Revised: May 16, 1991~~

~~Policy Reviewed: January 16, 1997~~

~~Policy Revised: August 17, 2000~~

~~Policy Revised: January 18, 2001~~

~~Policy Revised: October 2, 2003~~

INSTRUCTION**6200-6146.1 / AR-1****HIGH SCHOOL GRADUATION REQUIREMENTS**

Requirements for graduation and specified alternative means for completing the prescribed course of study shall be made available to students, parents/guardians and the public. (Education Code 51225.3)

Students shall not be required to have resided within the district for any minimum length of time as a condition of high school graduation. (Education Code 51411)

CALIFORNIA HIGH SCHOOL EXIT EXAMINATION FOR THE CLASSES OF 2006 AND LATER

At the beginning of each school year or at the time a student transfers into the district, the Board shall provide written notification to all students in grades 9 through 12 and to their parents/guardians that, starting in the 2005-06 school year and each year thereafter, each student completing the 12th grade shall be required to successfully pass the state's high school exit examination as a condition of graduation.

~~The notification shall~~

The notification shall include, at a minimum, the dates of the examination, the requirements for passing the examination, and the consequences of not passing the examination. (Education Code 48980, 60850)

When students do not demonstrate sufficient progress toward passing the exit examination, supplemental instruction offered by the district shall be designed to assist students to succeed on the exit examination and shall reflect statewide academic standards to the extent that the district has aligned its curriculum with those standards. (Education Code 60851)

Supplemental instruction shall include summer school instructional programs for students in grades 7 through 12 who do not demonstrate sufficient progress toward passing the exit examination. (Education Code 37252)

All students must pass the California High School Exit Exam (CAHSEE) to receive a high school diploma including students with disabilities. Students are permitted to take the test with accommodations or modifications specified for the CAHSEE if indicated in the student's Individualized Education Program (IEP) or Section 504 Plan. Students who take the CAHSEE with modifications will not receive a valid score. However, at the request of a parent or guardian, a school principal may submit a request for a waiver to the District Board of Trustees for a student with a disability who took the CAHSEE with modifications and received the equivalent of a passing score on one or both parts of the CAHSEE. The Board may waive the requirement to pass one or both parts of the exam if the student has met the requirements listed in California Education Code Section 60851c.

At the discretion of the Superintendent or designee, a student who has not passed the California High School Exit Exam and has met all other graduation requirements may participate in graduation exercises without receiving his/her diploma. When the California High School Exit Exam requirement has been satisfied, the student will be granted his/her diploma.

INSTRUCTION**6200-6146.1 / AR-1****MIDDLE SCHOOL STUDENTS TAKING HIGH SCHOOL LEVEL COURSES**

1. Students may enroll in ~~both~~ world language **and Integrated Math I** ~~and Geometry and Algebra II~~ as part of their middle school courses. The course of study taken at the middle schools is comparable to those same levels which are taken at the high school level; therefore, middle school world language **and Integrated Math I** ~~and/or Geometry and Algebra II~~ classes fulfill the entrance requirement for the University of California and State University systems.
2. Students who take world language, as eighth graders are eligible for entry into the next level at the high school if they possess suggested prerequisites.
3. No high school credit will be granted for courses taken at the middle school; however, the course(s) may be used for college entrance requirements.
4. Students in Grade 8 may take and receive credit for advanced courses at the high school. Enrollment in these courses is on a ~~—~~space-available basis with approval of both the high school and middle school principals.

San Dieguito Union High School District

INFORMATION REGARDING BOARD AGENDA ITEM

TO: BOARD OF TRUSTEES

DATE OF REPORT: January 2, 2015

BOARD MEETING DATE: January 15, 2015

PREPARED BY: Michael Grove, Ed.D.
Associate Superintendent / Ed. Services

SUBMITTED BY: Rick Schmitt, Superintendent

SUBJECT: UNIFORM COMPLAINT QUARTERLY REPORT,
2ND QUARTER, OCTOBER – DECEMBER, 2014

EXECUTIVE SUMMARY

State law requires school districts to submit reports to the San Diego County Office of Education (SDCOE) and to the district governing board on the number of complaints each district has received related to the Williams Settlement, i.e., instructional materials sufficiency, emergency facilities issues, and teacher vacancies and misassignments. Secondary districts that receive CAHSEE Intensive Instruction and Services funding must also submit data on uniform complaints related to the Valenzuela Settlement, (i.e., the provision of intensive instruction and services).

Attached is the report for the second quarter, 2014-15, from October through December, 2014.

RECOMMENDATION:

It is recommended that the Board review and accept the attached Uniform Complaint Report for the second quarter, from October through December, 2014, as shown in the attached supplement.

FUNDING SOURCE:

Not applicable.

COMMUNITY RELATIONS

1312.3/AR-1, ATTACHMENT C

**UNIFORM COMPLAINT PROCEDURES
QUARTERLY UNIFORM COMPLAINT REPORT SUMMARY**

For submission to School District Governing Board and County Office of Education

District Name: San Dieguito Union High School District

Quarter covered by this report (ex. Jan. – Mar. 2005): October, 2014 through December, 2014

Please fill in the following table; enter 0 in any cell that does not apply.

DESCRIPTION	NUMBER OF COMPLAINTS RECEIVED IN QUARTER	NUMBER OF COMPLAINTS RESOLVED	NUMBER OF COMPLAINTS UNRESOLVED EXPLANATION ATTACHED
Instructional Materials	0	0	0
Facilities	1	0	1
Teacher Vacancy and Misassignment	0	0	0
CAHSEE Intensive Instruction and Services	0	0	0
Totals	1	0	1

Submitted by: Michael Grove, Ed.D.
(Print Full Name)

Associate Superintendent
(Title)

Signature: 

Date: January 7, 2015

ITEM 21

**San Dieguito Union High School District
Uniform Complaint Quarterly Report
October – December, 2014**

One complaint received December 19, 2014, the last school day of the year. The investigation is in process as of January 7, 2015.

San Dieguito Union High School District

INFORMATION REGARDING BOARD AGENDA ITEM

TO: BOARD OF TRUSTEES

DATE OF REPORT: January 5, 2015

BOARD MEETING DATE: January 15, 2015

PREPARED BY: Corrie Amador
Director of Classified Personnel
Torrie Norton
Associate Superintendent, Human Resources

SUBMITTED BY: Rick Schmitt
Superintendent

SUBJECT: ANNUAL REPORT OF PERSONNEL
COMMISSION (2013-2014)

EXECUTIVE SUMMARY

Attached for information is the Personnel Commission's Annual Report of activities for the 2013-2014 year as approved at the Commission's regular meeting on November 18, 2014. The Personnel Commission's overall goal is to provide the District with the highest quality Classified service possible in an efficient and cost-effective manner, while maintaining the principles of fair employment based on merit.

The Personnel Commission invites the members of the Board of Trustees to attend a regularly scheduled Commission meeting. The official schedule of meetings can be found on the District website at <http://www.sduhsd.net/Human-Resources/Classified-Personnel/Personnel-Commission/index.html>.

RECOMMENDATION:

This item is being submitted for information only.

Attachment

San Dieguito Union High School District Personnel Commission

710 ENCINITAS BOULEVARD, ENCINITAS, CA 92024
WWW.SDUHSD.NET

ANNUAL REPORT 2013-2014

The Annual Report for the 2013-14 year has been prepared by Personnel Commission staff in compliance with Education Code Section 45266, and Personnel Commission Rule 2.17. The Annual Report describes Commission activities for the preceding fiscal year.

The District has operated under the Merit System since its adoption in 1972. The San Dieguito Union High School District is comprised of four middle schools, four comprehensive high schools, two alternative high schools, and an Adult Education program and is located in coastal North San Diego County. The employees in the classified service proudly serve the students and the community in support of high education standards.

The Commission Staff thanks each employee of the Classified service for their dedication to the students of the San Dieguito Union High School District. Additional appreciation goes to the many individuals who have served as panel members for examinations and provided input as subject matter experts ensuring the employment of highly qualified individuals.



**Recruitment, Selection,
Training, and Retention**

Personnel Commissioners

Established:

December 1, 1972

William A. Berrier	David Holmerud	John Baird
Board of Trustees Appointee	Commission Joint Appointee	CSEA Appointee
Commission Chair	Commission Vice-Chair	Commissioner
Serving Since 2008	Serving Since 1996	Serving Since 2014

Personnel Commission Staff

Director of Classified Personnel:

Fredrick Labib-Wood
12/1/1993 — 6/30/2014

Human Resources Technician:

Kathy Potter

After serving 20 years with the Personnel Commission of the San Dieguito Union High School District, Director Rick Labib-Wood retired effective June 30, 2014. His service as the director saw many changes and improvements for the District. His integrity, positive demeanor and dedication to all district employees will act as compass for the Commission for years to come.

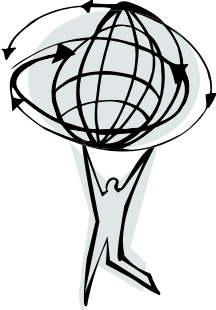

San Dieguito Union High School District Administration

Board of Trustees:

Joyce Dalessandro, President
Amy Herman, Vice-President
Beth Hergesheimer, Clerk
Barbara Groth, Trustee
John Salazar, Trustee

District Administration:

Superintendent
Rick Schmitt

Associate Superintendent, Human Resources
Torrie Norton

Associate Superintendent, Business Services
Eric Dill

Associate Superintendent, Educational Services
Mike Grove

Classified Service

Classified Employees — 404

Confidential Employees — 4

Classified Supervisors — 12

Classified Management — 13

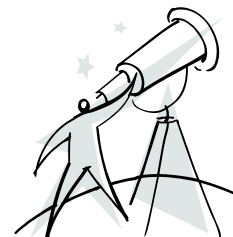

**Excellence is
our Standard**

The Merit System

The fundamental purpose of merit employment for classified employees under California Education Code is to ensure selection, promotion, and retention are without favoritism or prejudice and on the basis of merit and fairness. An independent Personnel Commission administers the merit system, which is composed of three Commissioners, each appointed for a three-year term. The District appoints one Personnel Commissioner. The classified employees, through their bargaining unit, appoint the second Commissioner. Those two Commissioners then appoint the third member of the Commission.

The Commission has a threefold responsibility:

- To cooperate with the Board of Trustees and District administrators in the quest for high quality employees and good human resources administration.
- To represent the interests of the general public by providing a personnel system dedicated to hiring and keeping great workers in the service of the jurisdiction.
- To see that classified employees receive fair and equitable treatment.

The three-way division of responsibilities sometimes places Commissioners in the position of being mediators between conflicting interests of employees, management and the general public. Commissioners must make decisions which are fair, and which contribute to the overall goal of a personnel program based on merit.

Goals of the Commission

Commissioners have the responsibility to oversee that classified employment is built on, and remains consistent with, core merit principles. The most important of these merit employment principles are best summarized as follows:

- Hiring and promoting employees on the basis of ability, with open competition for initial employment.
- Retaining employees on the basis of performance and separating from the service those whose

inadequate performance cannot be corrected.

- Ensuring that employees doing like work are classified the same and receive like pay.
- Providing for fair and impartial rules and consistency of administration of the rules.
- Assuring fair treatment of applicants and employees in all aspects of personnel administration without regard to race, color, religion, sex or sexual preference/ orientation, age, political affiliation, na-

tional origin, or disability which may be reasonably accommodated, and with proper regard for their privacy and constitutional rights.

**MERIT:
DESERVE OR
BE WORTHY
OF**

Meetings of the Personnel Commission



RULE 2.6 REGULAR MEETINGS

Regularly scheduled meetings of the Personnel Commission are held on the second Tuesday of the month at 4:00 p.m., in the District Office Board Room, 101.

The Personnel Commission held 15 meetings over the 2013-2014 fiscal year. Commissioners receive a stipend of \$25.00 per meeting attended, and do not receive District-paid health and/or dental benefits.

SUMMARY OF PERSONNEL COMMISSION ACTIVITIES

Recruitment

Promotional Only Exams	6
Open/Promotional Exams	9
Open/Promotional Dual Certification	10
Applications Received	
Candidates Tested	
Candidates Eligible	

Employment

Transfers	13
Promotions	16
New Hires	55
Re-employments	1
Limited Term Appointments	3
Leave of Absence	0
Voluntary Demotions	2
Placed in Unpaid Status	2

Terminations

Resignations	27
Retirements	14
Layoffs/Reductions	2
Employees affected	2
Appeals from Discipline	0

Classification Activities

New classifications established	8
Classification descriptions revised	2
Positions/incumbents reclassified	3
Classifications reallocated upward	0
Classifications reallocated downward	0
Reclassification requests denied	0



A year in review